In Three Parts—32 Pages
PART I—TELEGRAPH SHEET—20 PAGES

The Los Angeles Times

"Roll on, roll on, and on, and on."

GREATER SOUTHERN CALIFORNIA — STRAIGHT AHEAD

WEDNESDAY MORNING, VOL. — XLI. JANUARY 18, 1922.

Liberty Under Law—Equal Rights—True Industrial Freedom.

RY SPOTS ARE INLAND

tates on Border Generally Wet.

kota and Kansas Come Nearest to Dream of Prohibitionists.

ssure Exception to Rule of Commonwealths on the Seaboard.

[EXCLUSIVE DISPATCH.]

EW YORK, Jan. 17.—When ...ost of the United States that ...ack from the borders is con... apparently with reference ... conditions prevailing after ... years of prohibition, it is ...ed that there is a difference in ...ditions. The dry spots are in... ...ay from the coast, away ... the Canadian border, away ... States, but even they are not ...ely dry.

...ere are exceptions, of course. ...t as Delaware is the exceptional ...t on the Atlantic Coast, a dry ...h wet territory, so Missouri ... the exception to the rule gen... governing most inland States. ...t almost as wet as the ma... of States along the Atlantic. ...e purpose here is to deal with ... of the dryest States.

BORDER STATES.

The number of States away from ... borders is comparatively ... only, specially if Illinois and In... are counted as border States. ... rightly, they should not be. ... the south, too, Alabama and ... have an short a coast ... Gulf of Mexico that they ... to be regarded as inland States. ... for the purposes of this article ... of the States mentioned are ...ded and there remain West ... Tennessee, Kentucky, Ar... Oklahoma, Missouri, Kan..., Nebraska, South Da..., Wyoming, Colorado, Utah ...

Virginia, adjacent to Penn... Virginia, Kentucky and ... may yet States—is also ... to Tennessee, which like... Kentucky and is ad... to yet Georgia.

...-BACKSLIDER.

...appears to be one of ... that has "backslid" for ... at Nashville ... of prohibition in ... have been consulating ac... various State and city ... who stated their opin... went dry July, ... several years thereafter ... same only as saloons ... Sunday openly in all ... however, the open ... of the State prohibi... were diminished, until a ... before national prohibi... became effective the State ... dry in fact, with a ... exceptions in the ... and a very few boot... the advent of national ... however, the boot... and the moonshine busi... slowly took on new life, ... now have grown to ...

(Continued on Second Page.)

E DAY'S NEWS SUMMED UP.

...ST: Partly cloudy. Wind ... northwest velocity, six ... Temperature, highest 59 ... 46 degrees. Fore... Los Angeles and vicinity: ... rain. For complete ... see last page of this ...

...ITY. Woman juror in ... allowed to answer at... as per by Dist.-Atty. ... Judge declared the re... made some warning her ... for anything but con...

...ted Court of Appeal decided ... Harry of Imperial ... pleaded guilty to vio... game laws, must stay in ... in lieu fined in indict...

...ver head yeast was ... and Council took steps ... by open bidding.

...ge of Yuma Taxicab ... since Customs ... struck; he had ... be vacated by ... who had accumu... to restrain him ... his work.

...Indians, representing 300 ... passed through ... on to Washington to ask from ... payment of promises ... made seventy years ... last.

...Elizabeth Stevens was ac... ...ed of murder of James H. ... after hearing from ... husband was ...

...ASE. Taking of ... in second manslaughter ... Arbuckle got well ... yesterday when three ... were exam... for all portions ... case was fore...

...EASTERN. Miss ... suffering ... effects of work of ... Democratic rectuse ... rapped ... Republicans in debate ... to allow him to ... Senate.

...ATH. Drum ... Bank, from ... announced that ...

(Continued on Second Page.)

SUBMARINE RUM FLAGSHIP IS REPORTED IN NORTH.

Big Contraband Liquor Seizure is Made in Oregon; Dry Agent Posing as Corpse Makes Arrest.

[BY A. P. NIGHT WIRE.]

ABERDEEN (Wash.) Jan. 17.—A ninety-five-foot submarine, reported to have carried a cargo of liquor and to have been flagship of two other submarines, also carrying illicit liquor cargoes, landed at low tide Saturday afternoon in the mouth of the Quinault River at Point Grenville, six miles north of Moclips, Wash., according to word brought here today by Indians of the Quinault reservation.

Remaining in the craft until nightfall, members of the submarine's crew came ashore for water just before high tide when the ship floated again and putting to sea disappeared, the Indians asserted.

The Indians who said that they saw the submarine were bound from Taholah to Moclips. The craft, according to their story, was submerged except for a small part of the upper works and the periscope. Thinking that the boat was a wrecked schooner the Indians said they passed Saturday afternoon trying to get a line aboard the vessel, but could not on account of the rising tide and breakers.

HAVE TO GET WATER.

When the tide had risen higher at nightfall and the waves had subsided somewhat, some of the submarine's crew came ashore, the Indians said, and obtained water. One of the crew is credited with telling the Indians that there were two other submarines waiting outside the river and that they were loaded with whisky.

Upon the men's return to the strange craft, the Indians said, the submarine put about and nosed its way out to sea.

BIG LIQUOR HAUL.

[BY A. P. NIGHT WIRE.]

ASTORIA (Or.) Jan. 17.—One of the most valuable hauls of contraband liquor ever made in this section was made today by Capt. Riner and the Cape Disappointment Coast Guard crew when they captured the forty-foot launch E. & W. of Tacoma, with sixty-five cases and four fifteen-gallon kegs of whisky on board and arrested her master, William Morris of Seattle. The second mate of the

(Continued on Second Page.)

FAST LIFE FOR PUPILS SHOWN UP.

Lively Times Looked for in Chicago as Result of Investigations.

[EXCLUSIVE DISPATCH.]

CHICAGO, Jan. 17.—Conditions in some of Chicago's high schools are such that investigators employed by the Board of Education and parents are following the students of both sexes after school hours and have made discoveries that are likely to result in real action.

Automobiles owned by students, which their parents permit them to use, provide the chief means for scandalous performances. These are loaded with girls and boys and then begins a round of cabarets, jazz resorts, tea shops, shady flats and roadhouses.

"Lovers' Lanes," as various dark and deserted streets or lonely country roads are known, are favorite haunts of these students.

"Too much spending money and too free use of automobiles" furnish the chief reasons for these performances. Recently two gilded youths were forced to drop out of Nicholas Senn High School after the principal had told their parents some amazing facts. Both youths were liberally supplied with money and costly limousines.

LLOYD GEORGE'S BIRTHDAY.

British Premier 59 Years Old; Irish Settlement Delays Election Plans.

[BY CABLE AND ASSOCIATED PRESS.]

LONDON, Jan. 17.—Premier Lloyd George today celebrated his fifty-ninth birthday anniversary. He was inundated with congratulations, but spent most of the day preparing a speech for delivery Saturday before a coalition Liberal conference, when he is expected to make party pronouncements.

A week ago it was assumed this would take the form of announcing the dissolution of Parliament in February, but the political experts now for the most part agree that the fall of the Briand Cabinet, entailing disarrangement of the results hoped for from the Cannes meeting, has induced the Premier to abandon his idea of early elections.

Nevertheless party activity this week is at white heat. The Unionist revolt against the Premier is unabated in the determination to oppose elections until the power of veto has been restored to the House of Lords.

A large meeting of the so-called Unionist constitution today adopted a resolution to this effect.

Legislation putting into effect the Irish settlement has much to do with the situation. It is believed that the Premier's decision for February elections was based on the idea that partial repeal, or placing in abeyance of the Home Rule Act of 1920 today could be achieved by a mere executive order, but it is stated that the government's legal advisers are of opinion that parliamentary sanction is needed for such changes or postponements as are necessary for putting into force the Irish treaty.

Hence not only a bill for the enactment of the new Irish Free State, but another measure modifying the act of 1920 must be passed, and it is therefore supposed that no dissolution will be possible before April or May.

VICEROY DEPARTS.

[BY CABLE AND ASSOCIATED PRESS.]

DUBLIN, Jan. 17.—Viscount Fitzalan, the retiring Viceroy of Ireland, left this evening for London.

The formal summons for the general convention of the Sinn Fein organization February 7 was issued today. It was signed by Austin Stack and Harry P. Boland.

The convention is being held, according to the summons, to interpret "authoritatively and decisively the constitution of the Sinn Fein organization with special reference to the situation created by the articles of agreement."

It was announced tonight that the statement outlining the provisional government's program and policy, which had been expected today, has been postponed until tomorrow.

ROPE STEER IN FIFTH AVENUE.

New York Shopping District Crowds Treated to Real Movie Thrill.

[BY A. P. NIGHT WIRE.]

NEW YORK, Jan. 17.—A steer gave crowds in the shopping district a new thrill today when he escaped from a west side slaughter house and ran almost to the East River crossing. Broadway and Fifth avenue, before lassoed by Rudolph Miller, who chased him in a taxi.

What will make a model in one case may make a muddle in another.

SLAVERY IN ABYSSINIA.

Paper Reveals Conditions.

American Arms Are in Port Awaiting Shipment to Human Traders.

British Legation Servants Own Natives and They Cannot Escape.

[BY CABLE AND ASSOCIATED PRESS.]

LONDON, Jan. 17.—That Abyssinia is the last home of open slavery; that in its capital, Adis Abeba, there are more slaves than free men, and that the British Legation there is full of slaves owned by legation servants, are assertions made by two correspondents of the Westminster Gazette, who lately have been in Abyssinia.

The newspaper today published the first article by the correspondents, detailing conditions in Abyssinia.

The correspondents assert that of the slaves alleged to be in the British Legation many are British subjects, having been captured by slave raiders in British territory.

They declare that not only are the slaves who enter the legation compound not instantly set free, but that if they have escaped from their owners the latter can enter the compound to recapture them.

ARMS FROM AMERICA.

The article declares France, Great Britain and Italy having bound themselves under the arms convention of 1919 not to supply munitions to the Abyssinians, it is now only America which is importing or seeking to import arms into Abyssinia—arms destined to assist the slave raiders.

At present, the article continues, there is a large consignment of American cartridges and automatic rifles at Jibuti (a French port on the Gulf of Aden) awaiting the consent of the French authorities for its transport into the interior. It is believed that the French, not being much in love with the convention of 1919 and fearing an "incident" with the American government, which probably knows nothing about the affair, may shortly give their consent.

COUNTRY DECAYED.

The correspondents describe conditions in Abyssinia as anarchic. The country has fallen into corruption and decay. Brigands abound. There is no sanitation. Traveling in the interior is dangerous, but any trader who dares tell of conditions would be blacklisted and probably expelled.

In an editorial the newspaper suggests that the British Foreign Office has preferred to say as little as possible about the alleged scandalous conditions, and calls for the abandonment of the "hush policy" and for the full light of publicity to be thrown on them both in England and in the United States.

The editorial adds that it is unfortunate the United States did not sign the 1919 convention, "but we feel sure the State Department at Washington, once it realizes the fact, will not delay in making its attitude clear."

Probable Rain is Forecast in Whole State.

[EXCLUSIVE DISPATCH.]

SAN FRANCISCO, Jan. 17.—Throughout California probable rain is the forecast for the next twenty-four hours. Portions of Washington, Oregon and Idaho are scheduled to be hit by a cold wave tonight with zero temperatures by the time the sun rises tomorrow morning.

The rainfall last night in Northern California follows: Eureka, .08; Red Bluff, .01; San Francisco, .04; Mt. Tamalpais, .24; San Jose, .02; Santa Rosa, .1); Fresno trace.

PRINCE'S WILL FILED.

[BY CABLE AND ASSOCIATED PRESS.]

HONOLULU, Jan. 17.—The will of Jonah K. Kalanianaole was filed for probate today. It leaves the entire estate, estimated at $100,000 in value, to the widow.

JAPS RAGE AT TREATY.

Delegates Are Denounced.

Press in Spasm of Vituperation Tries to Fan Hatred of America.

Mass Meetings at Which the United States is Berated Are Common.

[EXCLUSIVE DISPATCH.]

WASHINGTON, Jan. 17.—The Japanese press is raging over the results of the Conference on Limitation of Armaments and Far Eastern Questions, chiefly the four-power entente, according to reports received from Tokio. Scathing editorials denouncing their own delegates, but particularly the United States, are appearing daily. The more violent papers favor immediate preparation for hostilities.

Conservative papers like the Tokio and Osaka Asahi, Tokio Nichi Nichi and Osaka Mainchi, Tokio Jiji, Mokio Chugai Shogo and others of large circulation by pointing out that any conference issues, minor or major, in which Japanese interests are concerned demand protection furnish the fuel for the agitators.

FANNING HATRED.

The opposition press is determined to fan the hatred for America and to make life miserable, possibly unsafe, for the Japanese delegates when they return home, regardless of what success their efforts may bring to Japan. Prince Tokugawa is due to land at Yokohama at the end of this month. His reception will be a criterion of what the others may expect.

The Tokio Kokumin, a militaristic newspaper, says:

"We deeply regret the utter lack of courage and the incompetence of the Japanese delegates. They have sealed the fate of Japan. Her hands and feet have been cut off at Washington. How do they expect to atone for the sin?"

The Tokio Yama Ta, a Kenseiki party newspaper, says the delegates at Washington have made a mess of the job in the Washington conference.

"We believe," says this paper, "that Prince Tokugawa, feeling his responsibility, will tender his resignation of his own accord as president of the House of Peers."

AMERICA BERATED.

Mass meetings at which America is berated and the Japanese delegates ridiculed are regular Sunday diversions, judging from the reports. Pertinent parts of a resolution adopted at one of these meetings and cabled to the Japanese delegates here read:

"Judging from the progress of the conference, while beautiful language has been skilfully used, its attitude throughout toward Japan has been one of tyranny and unreasonableness. The prestige, position and dignity of the great empire, which is the lord of the Orient, have been lost and destroyed.

"The entente will be the means of disturbing accomplished facts by those who hide behind the agreement and take advantage of it. America, hiding behind the beautiful names of justice, humanity, liberty and peace, has been a personification of extremely bold imperialism and of an insatiably greedy policy of aggression. The people of Japan should now be determined and prepared to give expression abroad to a stronger attitude toward America. Men of Japan, rise for the cause of the empire!"

JINGO SPASMS.

The Tokio Yoredzu Choho, jingoistic newspaper, in daily spasms against the United States, says:

"As the conference draws to its close we begin to entertain fears for the future of Japan and the permanent peace of the world. The American possessions in the Pacific have been acquired by aggression, annexation or robbery. Japan will be called upon to protect them for America without any compensation. The quadruple agreement only makes Japan a slave for Great Britain and America. America claims first place in the world, as if the world belonged to her altogether.

"Oh, how hateful America is! Oh, how haughty America is! Indeed, an international boor! Great Britain, France and Japan have been tricked by America. We entertain a grudge against America.

(Continued on Second Page.)

FATTY'S TRIAL UNDER WAY.

Three Surgeons Testify for Prosecution; District Attorney Outlines Manslaughter Evidence.

[BY A. P. NIGHT WIRE.]

SAN FRANCISCO, Jan. 17.—Taking of testimony in the second manslaughter trial of Roscoe Arbuckle got well under way in Superior Court today. Three witnesses were examined at the single court session.

Asst. Dist.-Atty. Friedman made the opening statement for the prosecution, outlining evidence whereby it hopes to prove that Miss Virginia Rappe died of injuries received at Arbuckle's hands at a party in his rooms, in the Hotel St. Francis, last September.

He told of Miss Rappe's arrival here from Los Angeles, in company with Alfred Semnacher, motion-picture producer of that city, and Mrs. Bambina Delmont, the woman who swore to a murder complaint against Arbuckle. He then reviewed the rest of the history of the case.

The outstanding feature of today's proceedings was the resubmission to the court of a report prepared by Drs. William Ophuls, G. Y. Rusk, and D. M. Erwin. This report was used at the first trial of Arbuckle, which resulted in a jury disagreement. The doctors, named by Judge Harold Louderback for the purpose, examined organs of Miss Rappe to determine if there was any evidence of inflammation of the body. The report said there was none, and following its reading to the new jury, the doctors substantiated it with verbal testimony.

Dr. Ophuls said there were many inflammations in one of the organs, but asserted they were common among women.

F. X. Latulip, diagram expert of the police department, who made maps and took photographs of the Arbuckle suite in the hotel, was on the witness stand when court adjourned.

HUGHES, BALFOUR THROW BOMB INTO CONFERENCE.

Propose to Make Open Door in China Fact by Means of an International Court.

BY ARTHUR SEARS HENNING.
[EXCLUSIVE DISPATCH.]

WASHINGTON, Jan. 17.—Secretary of State Hughes and Mr. Balfour hurled a couple of diplomatic bombshells into the Conference on Limitation of Armament this afternoon. Hughes challenged the conference to make the commercial open door in the Far East a fact, instead of a motto, by proposing to end the creation of spheres of influence and the granting of monopolistic concessions to foreigners in China.

Balfour, on behalf of Great Britain, not only accepted the proposal but went farther and urged the setting up of international machinery designed to enforce observance of the open door principle by China and other powers.

INVESTIGATE CONCESSIONS.

Under the terms of the Balfour proposal, which was promptly accepted by Hughes, the provisions of existing concessions appearing to be inconsistent with the open door principle, would be submitted to an international board for investigation and report.

Japan was the hardest hit by this proposal, which would make it possible to call in question the conditions on which she has obtained spheres of influence in Manchuria and numerous concessions wrung from China by the twenty-one demands of 1915.

When the Hughes and Balfour propositions were combined in one resolution, Italy added her acceptance to that of the United States and Great Britain, France objected to existing concessions being called in question and Japan, accepting "in principle" asked for time to study the text. The committee thereupon adjourned until tomorrow.

JAPS UNPREPARED.

The Japanese appeared to be wholly unprepared for so bold an attack upon the position they have established in China by bulldozing the Peking government, and flouting the open door. They have had their trunks packed for a week, eager to get away from Washington without going any farther into the Far Eastern question.

Hughes opened the discussion in the Far Eastern committee by stating that the open-door principle, which has been subscribed to in general terms for more than twenty years, needs a more definite statement in order to insure the future against misunderstanding among the powers. He therefore proposed the following resolution:

HUGHES RESOLUTION.

"1.—With a view to applying more effectually the principles of the open door, or equality of opportunity in China for the trade and industry of all nations, the

(Continued on Second Page.)

LIFE NOW IS ROSIER FOR GIRL.

Abandoned Babe, Then Was Arrested for Stealing; Father to Rescue.

[EXCLUSIVE DISPATCH.]

CHICAGO, Jan. 17.—Ava Ruby, alias Ruby Ara, who last night saw no gleam of light in the world, after she had abandoned her baby in a hallway, and later was arrested for shoplifting, took a different view today when her father arrived from Ames, Iowa, just at a time when scores of people, moved by stories of her misfortunes, were calling at the police station, telephoning and mailing offers of aid.

The girl is but 22 years old, yet it was made known today she had a previous heart-breaking affair. When she was 14 she fell desperately in love with a man, and was married to him. He soon afterward deserted her and her parents are now caring for a boy, 5 years old, the fruits of that unfortunate marriage.

After she regained her health she entered the University of Iowa, at Ames, but last year fell a victim to the blandishments of a student known only as Willimeck. At first he promised to marry her, but later grew cold. When her condition could be no longer concealed she fled to Chicago on money he had given her. After her baby came she walked the streets, hungry, desperate and cold. She had been ejected from a room because she could not pay the rent. She had pawned everything she possessed to buy milk for the baby, and Sunday night she wrapped it carefully and laid it in the hallway of a home. She hid behind a tree until she saw a man pick up the baby and carry it inside. Then, in the most amateurish way, she picked up a couple of articles of clothing in a store and was arrested. This brought out the entire story.

PARIS WAITS ON AMERICA.

Won't Act on Invitation to Economic Conference Until Washington Acts.

[BY CABLE AND ASSOCIATED PRESS.]

PARIS, Jan. 17.—An official invitation to France to attend the Genoa Economic Conference was received today from Premier Bonomi of Italy, who was charged by the Supreme Council with issuing invitations. For the moment the invitation has been placed on the table to await the first appearance of the Cabinet of Poincare before the Chamber of Deputies.

Men in political life close to the new government say France will not reply until the United States has informed Signor Bonomi whether the United States will be represented and that France will be guided by the action of America.

INVITATION RECEIVED.

[BY A. P. NIGHT WIRE.]

WASHINGTON, Jan. 17.—The invitation for the United States to participate in the economic and financial conference at Genoa was received at the State Department tonight from Ambassador Ricci of Italy. Officials, in making public the text, declined to indicate what the attitude of the administration would be.

The invitation follows:

"By order of my government and through the kindness of Your Excellency I have the honor to convey to the government of the United States the following invitation from the Italian government:

"'Pursuant to a resolution of the Supreme Council of the Allied powers, I have the honor to forward to you a copy of a resolution adopted on Jan. 6, 1922, by the Allied governments assembled in conference at Cannes.

"'In accordance with that decision I have the honor to invite the government of the United States to take part in the economic and financial conference which will be convened at Genoa on March 8, 1922.

"'I beg you kindly to inform me of the names of your delgates and their staff.

[Signed] "'TORRETTA,

"'Minister of Foreign Affairs.'

"I have the honor to add for your information that the Supreme Council has decided that each of the small powers shall be represented by the delegates and that as regards the great powers it would be desirable that the number of their representatives be kept between three and five.

TURKEY IGNORED.

[BY CABLE AND ASSOCIATED PRESS.]

LONDON, Jan. 17.—Invitations to the forthcoming Genoa economic conference have been sent to the United States, to the South American nations and to all European nations except Turkey, and acceptances already have been received from many countries, it was learned here today.

No official invitation has been sent the British dominions including Ireland, but is is understood they have been sounded on the question of attending.

SWITZERLAND ACCEPTS.

[BY CABLE AND ASSOCIATED PRESS.]

BERNE, Jan. 17.—The Federal government has received an invitation to the Genoa conference and has accepted in principle.

COMES TO COAST ON HORSEBACK.

Woman Rides from Oklahoma to Fresno, 1200 Miles, in Saddle.

[BY A. P. NIGHT WIRE.]

FRESNO, Jan. 17.—Mrs. Melberdie Glover of Atoka, Okla., arrived at Clovis, Fresno county, today, having traveled the entire 1200 miles on horseback to visit friends. She will visit several California cities before returning on horseback to her home.

SUFFERING IN FRANCE.

Story is Told by Anne Morgan.

Has Not Received One Centime in Reparations from Germany.

Describes Work of American Committee in Devastated Regions.

[EXCLUSIVE DISPATCH.]

NEW YORK, Jan. 17.—Amazed at the anti-French feeling which she has observed in the United States since her return to this country from France two days ago, Miss Anne Morgan announced today that the American committee for devastated France, of which she is chairman, would organize an expedition of American women to go to France and discover for themselves what the conditions are against which the French people are struggling.

The expedition will start next July, Miss Morgan said, and if it proves successful there will be later expeditions of a like order.

"I am just about to start out on the road for six weeks," Miss Morgan said, "where I expect to speak for the committee twenty-eight times. I will go first to Harrisburg and will then go to Texas and through the Middle West, winding up in Canada.

"We don't want the delegation of women who are going to France to devastate the Rue De La Paix," she explained, smiling.

WILD FURNISH GUIDES.

"We want women who have been elected by their own towns as the proper representatives of each place and who will go to France and visit Turenne and Normandy and other sections. We will furnish guides and see that the delegates have every opportunity to investigate conditions. They will naturally write back to the newspapers in which the contests have been held and, on their return, will make reports of what they have seen.

"In this way we feel that Americans will have an opportunity to learn for themselves the truth about France. At present they are the victims of so much misinformation that it is amazing to one who has recently been in France. I am at a loss to understand how such a misapprehension of conditions could have arisen here.

CASE OF WILSON.

"Our own experiences should have helped us to understand the Briand episode, but it hasn't evidently," Miss Morgan added. "We seem to think it very strange that Briand should have been sent to this country to represent France, and yet the French people were obviously not back of him. Yet exactly parallel conditions existed in the case of Woodrow Wilson.

"Americans seem to be taking the stand that France is very militaristic and is interested only in her militaristic future. All that France wants is security. Formerly she had an entente with England and it helped her to win the war, but it didn't save her from having her country devastated.

"There is nobody in France who does not realize that an entente between France and England is absolutely necessary, but the French don't want the entente to be on one side and France give way in everything. It does seem apparent that France with her Mediterranean coast line and her colonies needs a navy and submarines.

NEED OF NAVY.

"No one questions that Japan needs a navy and it seems strange that propaganda has been able to convince the Americans that France doesn't need one."

Miss Morgan said that Poincare was considered a very strong man, but that few people care to prophesy as to his future policy.

"People ask us why we need to go on with our work over there," she added. "Again this question is due to a misunderstanding. Most Americans seem not to be aware that as yet the French people have not received one centime from Germany. Germany squeals that she can't pay.

"She is making herself bankrupt on paper. Another thing that Americans haven't been told apparently is that while the government of Germany says that it is impossible to pay France the German people are hardly being taxed by their government at all. In the United States we have been paying heavy taxes since the war, but the Germans have had no such burdens. The government does not want to take the money from the people and put it into the public

(Continued on Second Page.)

ALDERMAN RAPS JOHNSON.

"Paid by California to Represent State in Senate," Says New Yorker in Debate Over Bill.

[EXCLUSIVE DISPATCH.]

NEW YORK, Jan. 17.—For the employment of expert legal talent to combat Gov. Miller's transit law and other monopolizing interests, $100,000 was appropriated today by the Board of Aldermen after a heated discussion in which the hiring by the corporation counsel of Senator Johnson of California was opposed.

Alderman Jacob Friendman, minority leader, in favoring the appropriation, warned Corporation Counsel O'Brien to do all the good he can with the $100,000 or "he'll have officially cut his own throat."

CALLS FOR BATTLE.

"I want to see this money used, not abused," said the minority leader. "If it's used for good purposes it's worth millions for home rule. Let the money be used not only in the transit fight, but in the legal battles against higher gas and electricity rates."

An amendment to the measure providing that no part of the money may be used to pay counsel coming from outside New York State was introduced by Alderman Bruce Falconer, who declared that the corporation counsel could have plenty of legal experts in this city instead of hiring Hiram Johnson

(Continued on Second Page.)

INLAND STATES PROVE DRYEST.

Hard to Enforce Laws on Border or Seaboard.

Nebraska and Kansas Strong for Volstead Act.

Delaware Good Example of Aridity in East.

(Continued from First Page.)

such an extent that it is beyond the ability of the Federal, State, county or city officers to cope with them.

"Two years ago the Federal forces under control of the collector of internal revenue were quite sufficient to raid the few scattered stills. Now these same officers are helpless in the face of the fact that there are countless stills in every part of the State and moonshining even in the cities.

"The effect of prohibition on the State's prosperity has been negligible. The effect as far as crime is concerned, has been to reduce the number of "public drunks" but to greatly increase the number of bootleggers and moonshiners, making the total of law violators larger instead of smaller."

CASE OF WYOMING.

Tennessee is taken as a good example of a typical Southern State away from the coast and the border. A State very similarly located is Wyoming. The correspondent in Cheyenne wires:

"While prohibition has not been a cure-all in Wyoming, there is no question as to its benefit to the State; Gov. Carey says:

"'We still have our bootlegging problem, but that was to be expected and the fact that it exists does not mean that the passing of the saloon has not greatly benefitted this State.'

"The effect of prohibition," concludes the correspondent, "on the prosperity of the State cannot be gauged, as there are too many economic factors to be considered. But no one claims that the saloon had anything to do with prosperity of the State before the recent depression, nor does anyone claim that the lack of the saloons has had anything to do with the lack of prosperity.

"Mayor Edwin P. Taylor of Cheyenne says:

"'I believe there is a close correlation between the enactment of the prohibition law and the decreased commitment to prisons, reformatories and jails. It is quite likely that the prohibition law is being enforced efficiently at this time as was the antislavery law during the same period after enactment. It will be rigidly enforced when the people decide to frown upon its violation.'"

This correspondent figures from the records that there are about one nineteenth as many arrests for drunkenness in Cheyenne now as there were before the passage of the prohibition law.

NEBRASKA AND KANSAS.

Nebraska and Kansas appear to be really as dry as any part of the country, judging from the correspondents' reports, though this does not wholly coincide with the rating given these States by the officials in Washington and referred to in the first article of this series.

The correspondent in Lincoln, Neb., home of one of the best known prohibitionists, writes in part:

"Prohibition has been in effect in this State since May 1917, and since national prohibition was enacted a noticeable increase in the effectiveness of the law has been apparent. Illicit manufacturing has been carried on in some of the country districts and remote sections of the State and organized bootlegging is to be found in some of the cities. These activities are greatly restricted, however, by the maintenance of a State constabulary that makes impossible any local protection for booze runners."

The correspondent notes a decrease in the number of arrests for intoxication and an increase recently in the amount of major crimes such as is reported from nearly everywhere else.

GOV. McKELVIE'S VIEW.

He also quotes Gov. McKelvie as saying:

"In this State we have made a very thorough effort to enforce the laws relating to prohibition and we have had more than measurable success. This does not mean, of course, that there is not still some illegal traffic in booze, and the effects of this traffic are baneful in the extreme. But with the rigid enforcement of the law and the cultivation of tastes that are foreign to intoxicants we hope ultimately to overcome this condition."

In Kansas there is a situation somewhat resembling that in Nebraska. The correspondent writes:

"Two years of national prohibition of the liquor traffic has shown no material change in conditions in Kansas. This State was the pioneer in outlawing this traffic. Forty years ago the people by popular vote declared for prohibition. Kansas had won her fight against the saloon twenty-five years before the nation seriously turned to prohibition. What had been accomplished by this State was held up as an example for the nation to follow."

IN SOUTH DAKOTA.

The correspondent in South Dakota, dwelling on the economic condition prevailing and the increase in crime, says flatly that it would be unfair to connect either with prohibition. He also writes:

"There is considerable booze running and peddling as well as illicit manufacture in this State, and a number of arrests have been made on these charges. On the other hand to see a drunken man is a rarity in this part of the country, and while drunks were numerous and the Police Court records full of arrests for that offense in the old days these records fail to make any such showing now. Not the man who drinks liquor but the man who is trying to manufacture it or to sell it is the one now oftenest noted as an offender."

DELAWARE CONDITIONS.

The conditions in Delaware, which, being on the seaboard, is not quite in the same category as the foregoing, are substantially better as has been noted. The correspondent in Wilmington writes:

"Gov. Denney of Delaware asked concerning the effect of prohibition in this State after two years said: 'Prohibition in Delaware cannot be overestimated.'

"The total number of arrests for drunkness in 1917 was 2715, according to the police records. The number of arrests for 1931 was 495. This latter figure, however, shows an increase of 203 arrests when compared with the figures for 1920. The record for five years stands thus: 1919, 3620; 1917, 2717; 1918, 1586; 1920, 295; 1921, 498." Delaware is rated by the officials in Washington as the dryest of all the States with Kansas holding next place.

FEDERAL HOSPITAL PLANS.

Gen. Sawyer Says There Will Be Minimum of 32,000 Beds; Large Personnel for Each Institution.

[BY A. P. NIGHT WIRE.]

WASHINGTON, Jan. 17.—Federal hospital capacity for a minimum of 32,000 patients, with provision for 172 employees for each 200 patients, is planned by the government in its hospitalization program for former service men, Brig.-Gen. Sawyer, president of the hospitalization board, declared today before the conference of officers in charge of government hospitals serving veterans of the World War.

The conference was called by Gen. Sawyer to discuss co-ordinate plans for the operation of the Federal medical institutions to provide the best of care for patients.

CARE FOR THOUSANDS.

"Today, he said, "there are being hospitalized under government control in Federal hospitals 22,440 World War veterans who are distributed among the departments as follows:

"Public Health Service, 16,373; Army hospitals, 1681; Navy hospitals, 1059; soldiers' home hospitals, 2500; and Interior Department hospitals 827."

These figures, he added, did not take into account 9066 patients in contract hospitals. There are now under construction, he said, 7592 new beds and 2500 more are contemplated under the new Langley hospitalization bill, while there are 107 Federal hospitals engaged in the service of the war veterans.

DECIDE ON PERSONNEL.

It has been decided that there should be one doctor for every twenty patients, one nurse for every ten patients, one occupational therapitist for every fifty, one social worker for every hospital of 200 patients, and 130 additional employees for such hospitals, Gen. Sawyer declared.

Gen. Sawyer called on the medical officers to give the veteran patients the best that was in them and carry out the highest ideals of loyalty to the country and their service.

STATE PEAR GROWERS MEET IN BAY CITY.

[BY A. P. NIGHT WIRE.]

SAN. FRANCISCO, Jan. 17.—Freight rates and other problems of the pear growers and shippers of the State, were discussed at the annual meeting here today of the California Pear Growers' Association. It was estimated that 75 per cent of the membership was present, either in person or by proxy.

The annual report declared that the 1921 pear pack had been entirely paid for by the canneries. The question of new markets for California pears was discussed by Col. Harris Weinstock, former State market director.

RUM FLAGSHIP IN WASHINGTON

(Continued from First Page.)

crew, whose name could not be learned, escaped.

The launch carrying her contraband cargo valued at $12,000 or $15,000 was en route from British Columbia to San Pedro. When off the mouth of the river at an early hour this morning the craft lost her bearings and ran onto the beach where she was swamped. The Coast Guard crew hastened to give assistance and finding the contraband seized the boat and cargo and arrested Morris, who was still with the vessel. The other men swam ashore and escaped. The launch was undamaged and will be confiscated. Deputy Collector of Customs Karinen went to Fort Canby this afternoon to take charge of the liquor.

LIQUOR BOAT SOLD.

[BY A. P. NIGHT WIRE.]

SAN FRANCISCO, Jan. 17.—The motorboat Lloyd C, which figured in the smuggling of liquor into San Francisco from British Columbia recently and was seized by government officials, was auctioned today by the United States Marshal to the Sunny Point Packing Company of Ketchikan, Alaska, for $11,100. By order of the court, the Marshal paid a $10,000 mortgage on the boat held by the Inlet Packing Company.

TO VOTE IN ILLINOIS.

[BY A. P. NIGHT WIRE.]

CHICAGO, Jan. 17.—Plans are being made to provide a Statewide vote next fall to determine whether the people of Illinois wish the prohibition law amended . . . to permit the sale of beer and wine, Alderman A. J. Cermak, wet leader in the Chicago City Council, announced today.

The secret service today telephoned the prohibition department to rush a squad to the Union station, where a colored teamster would shortly appear with ten barrels labeled oysters.

The detective bureau received the same tip.

The teamster appeared as scheduled, and the barrels were seized. Each contained ten one-gallon cans of oysters.

The teamster said the man who gave him the shipment was to meet him at the station and pay $10 trucking charges. He did not appear, and the driver sold the oysters for $1 a gallon.

The retail price of 100 gallons of oysters is $200.

POSES AS A CORPSE.

[BY A. P. NIGHT WIRE.]

PITTSBURG (Pa.) Jan. 17.—Posing as a corpse in an undertaking shop today, Prohibition Agent A. E. Kemmerling reported tonight that he had succeeded in capturing an alleged bogus prohibition agent, who has been wanted by authorities for some time.

Kemmerling declared arrangement were made for him to pose as a corpse when it was understood that the alleged bogus agent was to come to the undertaking shop to receive hush money from a hotel proprietor. All funeral trappings, even to lighted candles, were arranged, Kemmerling said, with the result that he overheard the transactions between the men involved, and obtained marked bills from his prisoner.

ARMAMENT MEET RECEIVES JOLT.

(Continued from First Page.)

powers other than China represented at this conference agree:

"(a) Not to seek or to support their nationals in seeking any arrangement which might purport to establish in favor of their interests any general superiority of rights with respect to commercial or economic development in any designated region of China.

"(b) Not to seek or to support their nationals in seeking any such monopoly or preference as would deprive other nationals of the right of undertaking any legitimate trade or authority in China or of participating with the Chinese government or with any provincial government in any category of public enterprise, or by reason of which its scope, duration of geographical extent is calculated to frustrate the practical application of the principle of equal opportunity.

"It is understood that this agreement is not to be so construed as to prohibit the acquisition of such properties or rights as may be necessary to the conduct of a particular commercial, industrial or financial undertaking, or to the encouragement of invention and research.

"2. The Chinese government takes note of the above agreement and declares its intention of being guided by the same principles in dealing with applications for economic rights and privileges from governments and nationals of all foreign countries whether parties to that agreement or not."

BOARD OF REFERENCE.

"(3.) The powers, including China, represented at this conference, agree in principle to the establishment in China of a board of reference to which any question arising on the above agreement and declaration may be referred for investigation and report.

(A detailed scheme for the constitution of the board shall be framed by the special conference referred to in Article I of the convention on Chinese customs duties.)

"(4.) The powers, including China, represented at this conference agree that any provision of the existing concession which appears inconsistent with those of another concession or with the principles of the above agreement or declaration may be submitted by the parties concerned to the board of reference when established for the purpose of endeavoring to arrive at a satisfactory adjustment on equitable terms."

RUSS MEDICAL BILL GOES TO PRESIDENT.

[BY A. P. NIGHT WIRE.]

WASHINGTON, Jan. 17.—The Senate today accepted the House substitute bill authorizing President Harding to turn over surplus army medical supplies not exceeding $4,000,000 in value to relief organizations of the distribution in the famine districts of Russia. The bill now goes to the President.

Fix It Yo'self Garage.

Repair your own car, bring your own mechanic, or we will fix it for you. We have expert mechanics to advise or help you, or do the job complete. We have all kinds of tools to save time and get the best results. It is cheaper working at Candee's than in your own back yard. Car space, $1.00 a day. 1041 South Main.

LEWIS'S SPEECH IS THREATENING

Union Head Tells Workers to Fight Wage Cut.

Insinuates They Will Strike if Necessary.

Asserts Talk of Reduction Now is Foolish.

[BY A. P. NIGHT WIRE.]

SHAMOKIN (Pa.) Jan. 17.—John L. Lewis, international president of the United Mine Workers, today told the anthracite miners' wage convention that there must be no backward step in their attitude toward the demand of coal companies to reduce wages.

STRIKE THREATENED.

"When I say we will take no backward step I say it with an appreciation of what that policy means and if it requires an industrial conflict to avoid taking a backward step, then the industrial conflict may come," he added.

Mr. Lewis is presiding at the hard coal miners' convention, which will formulate wage and other demands to be presented to the coal operators before March 31, when the present contract expires. Wage agreements in the soft coal fields expire at the same time. Predictions have been made by hard-coal miners that instead of agreeing to a wage reduction the anthracite men will demand increases, among other things.

A representative of the general committee of anthracite operators gave out a statement that "full time operations of the anthracite mines on the scale heretofore maintained will not be possible in the coming year without adjustments which will permit reducing the price to the consumer."

CONCLUSION UNAVOIDABLE.

"The conclusion is unavoidable," the statement said, "that full time production cannot be maintained unless wages are reduced."

Mr. Lewis said that the talk of reducing the wages of men in the industry, who are now enduring the privations of poverty and destitution is idle."

"The minds of the business men and statesmen of America," he continued, "must devise some other method of correcting the evils in the bituminous mining industry.

NO BACKWARD STEP.

"One thing must be sure, not only in the bituminous coal fields, but in the anthracite coal fields, in this day there must be no backward step by the mine workers. It makes no difference to the organized mine workers that wage reductions have taken place in other industries and it makes no difference to the organized mine workers that the men employed in the nonunion sections have accepted wage reductions. We do not propose to have our standards of living gauged by the standards of living which obtain among these benighted, unfortunate people who are compelled to work for unorganized mining employers.

We see an organized propaganda being carried on, particularly in the bituminous regions, anticipating a wage reduction. It is sought to make the mine workers responsible for the price of coal and the mine worker is not responsible for the price that the public pays for coal.

FRANCE STILL IS SUFFERING.

(Continued from First Page.)

treasury. It prefers that this treasury should be bare."

WILL COMPLETE SUM.

Two years ago the committee for devastated France started to raise $200,000,000, Miss Morgan said, and the $750,000 which they hope to raise this winter will complete that sum. The committee wishes to see its work through in France and to turn over its various enterprises to the French in a completed condition.

"Our work has gone through various phases, according to the need of the time," she said. "At first it was the distribution of the necessities of life to the war sufferers. Since then we have established health work in the villages, physical training in some of the schools, libraries and agricultural and building centers. We have maintained foyers which are much like community centers and stores where articles were sold at wholesale prices.

"We have one contracting establishment well equipped for carpentry, masonry and all the operations of building which is conducted under the name of Pons Et Cie, as we would not be able to take contracts ourselves. We have conducted all sorts of social welfare work in twenty villages. Our libraries, especially those for children, have been most successful and one way in which we will expend some of the money which we hope to obtain will be in the establishment of a demonstration library in Paris.

FRENCH WOMEN TRAINED.

"We want to carry through our work and gradually to turn each different enterprise over to the French people residing in the various neighborhoods where the committee has operated. These French women are being trained by American experts so they can carry on the health library and other work, according to the most progressive ideas."

Miss Morgan is looking very handsome and fit. She received newspaper representatives in her studio at 4 West Fortieth street. She said that she expected to return to France in April.

DEATH OF WOMAN REMAINS MYSTERY.

[BY A. P. NIGHT WIRE.]

STOCKTON, Jan. 17.—Mystery still surrounds the death of Mrs. George Proctor, who was found dead by neighbors in her home after her 16-year-old son reported that his mother had lain asleep on a lounge all night and that his father had slept all night sitting in a chair. The mother was found dead on the lounge and the father was sitting in a chair in an unconscious state from which he has not yet recovered.

JAPAN RAGES OVER TREATY.

(Continued from First Page.)

We have no reason to show good will toward that country. Yet America has the nerve to profess to work for the peace of the world and to invite nations to a conference for the limitation of armaments.

"Our foolishly honest government accepted and sent our delegates to faraway Washington. America introduced her selfish proposals and forced our country to accept them blindly. Japan possesses one vote, while Great Britain and the United States each have two. If our delegates had valued the dignity of our empire and our honor as an independent nation they would at once have refused to accept the proposals and left the conference.

NO SLAVISH PEACE.

"Can our people, who have a glorious history of 2600 years, endure this indignity? We love peace. But without liberty why should we love peace? Do the Japanese people want such a slavish peace, after Japan has been kicked and trampled on by America?

"The peace which America advocates, is a peace by which she may oppress other nations to secure gains for herself. It is a peace for America's sake, not for humanity's. The justice and humanity of America can go current in America, but they are counterfeit and cannot be common among all humanity and all the world. Aggression has been America's traditional policy."

The Tokio Yomiuri, a Liberal newspaper, reverses the facts to justify its attack, arguing:

"On the restriction of submarines, aircraft and poison gas America chiefly objected, so that not much hope can be reposed in the success of the solution. We doubt now the sincerity of America and are greatly disappointed. America destroyed the principle of scrapping all uncompleted vessels and nullified the ten-year naval holiday."

The Kokumin wants to fight. It says:

"We cannot help lamenting that the descendants of the Puritans, who went to the new world by the Mayflower to enjoy liberty and equality, have turned into believers in tyranny and oppression. But we wonder why our people sit idle and look on such momentous questions with utter indifference. Now is the time for our people to rise up to a man and rectify the wrongs that are being done to the nation."

ALDERMAN RAPS HIRAM JOHNSON

(Continued from First Page.)

"paid by the people of California to represent them in the United States Senate."

JOHNSON RETAINED.

Senator Johnson has been retained by the corporation counsel to fight the transit commission.

"Hasn't Tammany Hall legal talent with which to carry on its home-rule battles without going across the country to the Pacific Coast for a lawyer?" asked Alderman Falconer.

"Tammany Hall has the attorneys," Majority Leader William T. Collins replied, "but Mayor Hylan picked Senator Johnson because of his sterling record in fighting the railroad interests for the people of his State."

ADMIRAL KLINE IS FOUND TO BE INSANE.

[BY A. P. NIGHT WIRE.]

SOMERVILLE (N. J.) Jan. 17. Rear Admiral George Washington Kline, U.S.N. retired, who headed the board of inspection and survey of the Navy during the war, was adjudged insane today by a commission.

The hearing was requested by his wife and a sister Mrs. Mary K. Brokaway, in order to protect his estate, valued at $50,000.

EVERY MORNING IN THE YEAR. Los Angeles Times
The Times Building. First and Broadway.
90c per Month | DELIVERED BY CARRIER | Single Copies, Daily, 3c; Sunday, 10c
By Mail, in Postal Zones 1 to 4, including California, Arizona, Nevada, $15.60; Monthly, $1.65. In Zone 5, Including Colorado, Idaho, Montana, Oregon, Washington, Yearly, $18.00; Monthly, $1.50. In Zone 6 (Outside United States, Canada and Mexico, Yearly, $18.00; Monthly, $1.50.
Entered as second class matter, Dec. 4, 1903, at the Postoffice at Los Angeles, Cal., under the Act of March 3, 1879.
WEDNESDAY MORNING, JANUARY 18, 1922. VOL. XLI.

SHOW ELECTRICAL WONDERS

Science of Radio Communication Step Ahead Exhibited; "Filter" Separates Different Messages.

[BY A. P. NIGHT WIRE.]

NEW YORK, Jan. 17.—What was said to be a long step in the science of radio communication was demonstrated in the Engineering Societies Building when telephone and telegraph messages were carried simultaneously on the same radio wave from one wireless transmitting set and antenna without interference and brought down to clear and audible hearing.

The achievement was demonstrated by Dr. Frank B. Jewett, chief engineer of the Western Electric Company, and was said to have been made possible largely through an electrical "filter" invented by Dr. G. A. Campbell, a telephone engineer.

DEVICE SEPARATES.

The device, it was explained, "makes it possible to separate the various frequencies at which the individual telephone and telegraph messages are carried."

Two special demonstration radio sets were placed in the auditorium for the benefit of members of the telephone society. The telephone and telegraph messages then were dispatched at the same time and were received at the other end of the stage. They were detected by a single vacuum tube detector which it was necessary to use for the two messages.

PASS THROUGH FILTER.

The detected electrical current then was passed through the "filter," which separated the frequencies of the telegraph message from those of the telephone message. It was explained that the filter operates materially from the ordinary telephone circuits familiar to the average engineer, as the filter passes only a single frequency but a number of frequencies of any predetermined width.

The filter makes it possible, it was said, to separate the various frequencies comprising a telephone message from the background noises comprising the telegraph message. It also can separate one telegraph message from another.

FATHER OF AUTOMOBILE SUCCUMBS.

George B. Selden Invented First Gasoline Propelled Vehicle.

[BY A. P. NIGHT WIRE.]

ROCHESTER (N. Y.) Jan. 17.—George Baldwin Selden, inventor of the first gasoline propelled vehicle and a pioneer in the present automotive industry, died at his home here today. He was president of the Selden Motor Company of this city, and was 77 years old.

Selden's first attempts in the inventive field were to make the steam engine available to drive light vehicles, but in March, 1878, he abandoned the use of steam and investigated the possibility of engines operated by ammonia gas, bi-sulphite of carbon and other liquid fuels. In 1878 he built an engine that was driven by a mixture of "laughing gas" and kerosene, but the machine was a failure.

His continued efforts met with jibes from others, his own brother advising him to go no further in his experiments as he might as well throw his money in the river.

Selden made his first gasoline driven engine in 1878 in the shop of Frederick Michel, in this city. It has been one of the features of automobile shows here and in many other countries.

NEW YORK, Jan. 17.—Ninety per cent of the automotive industry at one time recognized automobiles as the exclusive patent of George Baldwin Selden, who died at Rochester, N. Y., and considered those without licenses from the organization that owned the patent as guilty of infringements, it was recalled today.

Henry Ford was one of the chief insurgents and his refusal to recognize the patent created litigation that lasted from 1906 to 1911. A lower court upheld the contention of the 90 per cent, but the New York Court of Appeals over-ruled this in 1911, giving a victory to Ford and his allies.

SHAH TO VISIT [illegible]

[BY A. P. NIGHT WIRE.]

WASHINGTON, Jan. 17. The Shah of Persia will leave [illegible] January 25 for a six months' visit of Europe, according to a cable received today by the State Department.

California Bank

COMMERCIAL ~ SAVINGS

—Your Neighborhood Bank—

THERE WAS A TIME—

WHEN Los Angeles was in its pueblo days the downtown bank could serve. Today our city is one of the largest in the world in area and seventh in population in the United States. What would happen to our present congested traffic district if everyone had to come downtown to do their banking? California Bank serves with its widespread branch system nearly one hundred thousand depositors. Twenty locations have been established for the convenience of residents of Los Angeles. Utilize the service of Your Neighborhood Bank.

Head Office
Broadway at Eighth

Spring at Fourth
Spring at Second
Westlake Park
7th at Alvarado
Central at Eighth
Central at Vernon
Main at Jefferson
Vermont at Jefferson
Vermont at Fifty-fourth
Lincoln Heights
2201 North Broadway
Boyle Heights
E. First at Cummings
Stephenson Avenue
At 3840
Moneta at Vernon
Moneta at Sixtieth
Hollywood at Western
Hollywood at Hudson
West Hollywood
7528 Sunset Blvd.
Belvedere
4021 East First
San Pedro, Calif.
Van Nuys, Calif.

Hibernia Trust Company

2nd floor, Chapman Bldg., Broadway at 8th

OWNED BY CALIFORNIA BANK

Supplies a comprehensive Trust service—qualified to act as Executor of Wills, Guardian or Trustee; to handle Escrows, manage Properties and Estates, etc.

A Comprehensive Financial Service

The Wiley B. Allen Co.

Hear the "3 Famous Victor Artists" at Philharmonic Auditorium Jan. 25th

Largeness of Value in a Small Grand

EMBODYING in its diminutive dimensions the largeness of value that is put into all Cable creations.

The CABLE
Fairy Grand

offers one of the most worthy choices you could make in the modest price piano field.

A tone that would do honor to a very costly instrument—a grace and dignity befitting the finest homes—characterizes this admirable creation of an eminent house.

Terms to suit your income may be arranged.

Wiley B. Allen Co. 416-418 So. B'dway

Your Name..... Address .....

Send this ad with your name and address for further details

RELIABLE GABARDINE RAINCOATS $35 and $37.50

Harris & Frank
STEIN-BLOCH SMART CLOTHES
437-443 SPRING, NORTH OF 5TH

A Great Reputation Means Even More Than A Great Reduction

Stein-Bloch

Suits and Overcoats for Men and Young Men

Clothes With A Nation-Wide Reputation Made All the More Attractive Because of the Noteworthy Reductions in This Great

Special Purchase and Sale

$40 and $45 Stein-Bloch Suits and Overcoats Now Are $36.50

$50 and $55 Stein-Bloch Suits and Overcoats Now Are $43.50

$60 and $65 Stein-Bloch Suits and Overcoats Now Are $48.50

All Sizes and Models for Men And Young Men are Included

FULL DRESS, TUXEDOS OR BLUE SERGES IN THIS SALE

National Thrift Week

JANUARY 17-23 is being observed in the United States as National Thrift Week.

SECURITY'S SERVICE is now available at the following banking offices:

HEAD OFFICE 5th and Spring Streets
GUARANTY OFFICE 5th and Spring Streets
RENTABLE BRANCH 5th and Spring Streets
SEVENTH ST. BRANCH 7th St. and Grand Ave.
HOLLYWOOD BRANCH Hollywood Blvd. and Cahuenga Ave.
VERMONT AVENUE BRANCH Vermont Ave. and Hollywood Blvd. (To be opened soon)
LONG BEACH BRANCHES 1st Street and Pine Ave. Anaheim and Atlantic 4th Street and Cherry Ave.
PASADENA BRANCH Colorado Street and Fair Oaks
HUNTINGTON BEACH BRANCH
HARBOR BRANCH San Pedro

Schools, churches, clubs, welfare societies, banks, insurance companies and other organizations are joining in the movement.

The purpose is to stimulate the individual to THINK,—then to ACT wisely in personal money matters,—saving and investing.

Thrift and saving are inseparably related. Thrift produces savings.

Be thrifty. Start a Savings Account this week.

You can open a Savings Account in any of our twelve convenient banking offices, with one dollar or more—and we will pay you interest from date of deposit at 4% per annum.

SECURITY TRUST & SAVINGS BANK

SAVINGS — COMMERCIAL — TRUST	
Capital & Surplus - -	$10,000,000
Resources Exceed - -	$150,000,000

RESERVE BANK LAW CHANGED.

Senate Votes for Farmer on Board.

Heflin Charges Graft in Construction.

Measure Goes to House for Final Action.

[BY A. P. NIGHT WIRE.]

WASHINGTON, Jan. 17.—The first step to bring about farmer representation on the Federal Reserve Board was taken late today by the Senate in the passage of the Kellogg-Smith compromise bill increasing the board's appointive membership from five to six and providing that the agricultural interests shall have a spokesman among them. The vote was 62 to 9. Seven of those who opposed the proposition were Rupublicans and two Democrats. They were: Pomerene, Ohio, and Williams, Mississippi, Democrats; Brandegee, Connecticut; Calder, New York; Edge, New Jersey; Keyes, New Hampshire; McLean, Connecticut; Moses New Hampshire and Wadsworth, New York, Republicans.

DESIGNATION TO GO.

By the bill, which constitutes an amendment to the Federal Reserve Act, the limited designation of the law is wiped out, and instead of the specific provision for the naming of two bankers to the board, the statute, if agreed to by the House, will direct the President, in making appointments, to have "due regard to a fair representation of the financial, agricultural, industrial and commercial interests and geographical divisions of the country."

While the Senate was moving slowly toward a vote, word was received that Mr. Harding would observe the intent of the legislation and would name the farmer member. He had previously indicated disapproval of the original proposal and the compromise measure resulted.

DEBATE HEATED.

Prior to the vote there were several hours of the heated debate in which Senator Glass, Democrat, Virginia, former Secretary of the Treasury and an author of the reserve act, defended the system and the board and criticised Senator Heflin of Alabama, also a Democrat, for the latter's frequent attacks on the board.

Mr. Heflin declared a board which would permit orders to go out for the construction of a bank building like that proposed for the New York Federal Reserve Bank, and which is to cost around $20,000,000, was "covered all over with suspicion of graft."

Opponents of the measure, led by Senator McLean, made an attempt to stave off its passage just before the final vote by moving to send it back to committee. This was defeated 52 to 17.

Paulais
741 S. Broadway, Los Angeles
CHOCOLATES
Notably Different
Qualityful—Delightful
MAIL ORDERS WELCOMED.

Billie Woolf is still selling

TUXEDO AND FULL DRESS SUITS AT GREAT REDUCTIONS

$50 Tuxedo Suits now $37.50
$64.50 Tuxedo and Full Dress Suits now $48.50
$85 Tuxedo and Full Dress Suits now $68.50
$100 Tuxedo and Full Dress Suits now $78.50
Full Dress and Tuxedo Shirts, Arrow Brand, $5 quality $2.65

Two for $5; Three for $7

Billie Woolf
"The Full Dress Man"
Merchants Bank Bldg.
Second Floor — Sixth and Spring
SUCCESSOR TO
Woolf & Bean
"The same old address"

THE WORLD'S NEWS IN SPANISH

For the benefit of the many Spanish-speaking friends of The Times and the many students of that tongue in Los Angeles, The Times presents herewith a digest of the most important news of the day in Spanish. A working knowledge of correct everyday Spanish is an asset of immense value, especially in the Southwest, as is indicated by the fact that public and private Spanish instructors have more than 15,000 pupils in Los Angeles alone.

Para beneficio de los muchos amigos de habla castellana que tiene el Times, así como también para ayudar a los estudiantes de este idioma en Los Angeles, el Times tiene el gusto de ofrecerles una serie de noticias importantes de última hora, en español. El conocimiento de este idioma, expuesto en una forma sencilla, usando frases de uso diario, es de gran valor, especialmente para los residentes del suroeste del Estado. En esta ciudad actualmente hay más de 15,000 personas que se dedican al estudio de la lengua española.

NOTAS TELEGRAFICAS.

El Sr. Gral. Calles Trabaja Por Que Mexico Sea un País Seco.

CIUDAD DE MEXICO, enero 17.—El Gral. Plutarco Elías Calles, Secretario de Gobernación, trabaja activamente por que la República Mexicana sea un país seco. Tan pronto como el Sr. Secretario Calles tomó cargo de su alto puesto, del que se había ausentado por motivos de enfermedad, empezó a trabajar para que, se dé una ley prohibiendo la venta de alcohol en México. El sentimiento público, está contra del Sr. Ministro, pero sin embargo, el no ha desistido de su empresa. El ataque que contra toda clase de bebidas está haciendo, es sumamente fuerte, y no será remoto que salga vencedor.

El Estado de Oaxaca, está en favor de la referida ley, y desde luego se ha puesto una fuerte contribución a las bebidas alcohólicas; el costo de las licencias para las cantinas ha sido aumentada de 30 a 1000 pesos (un peso es equivalente a cincuenta centavos oro americano.)

El Reconocimiento del Gobierno de Guatemala.

SAN SALVADOR, enero 17.—El Consejo de la Federación de las Repúblicas de Centro América, ha resuelto el reconocer el cuerpo de Senadores del gobierno de Guatemala, así, como también, al Ayuntamiento, de la misma república.

Se Nombrará un Tribunal Internacional.

WASHINGTON, enero 17.—Se ha presentado una proposición para que se establezca un Tribunal Internacional para que decida en las cuestiones relativas a las concesiones extranjeras de China. La proposición fué presentada por el Secretario Sr. Hughes, ante la comisión de los delegados a las conferencias del desarmamento.

El Sr. Stiles es Salvado.

WASHINGTON, enero 17.—Noticias relativas al plagio, y más tarde, a la libertad del Sr. A. C. Stiles, un Ingeniero minero, fueron recibidas en la capital hoy. El Sr. Stiles fué capturado por una banda de bandidos en Chihuahua, quienes pedían un rescate de diez mil dolares por este individuo. Tan pronto como el gobierno de México tuvo noticias del ataque, dispuso que salieran tropas de Chihuahua a perseguir a los bandidos, los que fueron alcanzados y derrotados por las fuerzas del gobierno, y el Sr. Stiles, salvado.

NOTAS LOCALES.

La Situación en las Islas Filipinas.

Si el apoyo moral del gobierno americano se suspende en las Islas Filipinas, una guerra entre filipinos y moros será inevitable, según decir del Sr. Joseph F. Walker, quien por dos años ha fungido como secretario del Gral. Woods. El referido Sr. Walker, se encuentra en esta ciudad de paso para su pueblo natal, Chicago, donde pasará algunas semanas disfrutando de una licencia que le fué concedida para curarse. Durante todas las sesiones hechas por el Gral. Wood durante su viaje de inspección por la isla, se supo que los filipinos, no obstante que buscan su independencia, no desean el que ésta se les conceda inmediatamente. Como Gobernador de las islas el Gral. Woods se ha hecho muy popular y querido de los habitantes de esa región, donde hay muchos y muy importantes problemas que resolver, tales como la administración de justicia, los asuntos de la Tesorería y otros, así terminó la entrevista con el referido secretario del Sr. Woods, Sr. Walker.

Las Tribus Indias Piden su Compensación.

Ocho indios representado unas 300 tribus de California, pasaron por esta ciudad ayer en camino para Washington, donde van a pedir al Congreso, que se les cumpla una promesa hecha hace 70 años por el gobierno, cuando ellos, los indios, dieron a los blancos sus tierras. Su petición está basada en un pacto hecho con el gobierno Federal durante los años de 1851-2. Estos tratados estuvieron perdidos por varios años, pero han aparecido y según los mismos, los indios podían retener 7,500,000 acres de tierra y recibirían mercaderías por valor de $1,800,000 los cuales jamás han recibido.

El Proceso de Burch, Los Ataques Serán Contestados.

Los ataques hechos por el Sr. Procurador Woolwine, contra la Sra. Eva DeMott, que fungió como jurado en el asesinato de J. Belton Kennedy, y que votó en favor de Burch, serán contestados, según dijo la referida señora ayer, después de haber tenido una conferencia con el Sr. Juez Reeve y el Lic. Paul W. Schenck, abogado principal de Burch. El señor juez dice que la señora fué á verlo, para que se le permitiera el no servir como jurado, debido á las acusaciones del Sr. Woolwine, las que le habían causado gran humillación. El señor juez escuchó á la señora, pero le manifestó que él, nada podía hacer por no haber una acusación formal contra el Sr. Woolwine.

Se Trata de Volver a Vender los Bonos de la Compañía de Luz y Poder.

A última hora se están haciendo esfuerzos por personas interesadas en la venta de los bonos de la compañía de luz y poder, cuyo montante es de $13,500,000, para que la venta sea pública. Estos bonos habían sido comprados por el Sr. Heilman.

Vuelven a México 400 Mormones.

Desde que estalló el movimiento revolucionario en el año de 1913 se recordará que las colonias de mormones que se encontraban establecidas en territorio del Estado de Chihuahua, emigraron a los Estados Unidos, donde han permanecido por todo este tiempo. Pero ahora que se han convencido de la seguridad que existe en aquella región, se han decidido a regresar nuevamente a sus colonias acompañados de sus familias, habiendo pasado la frontera hace dos días, según noticias recibidas en esta ciudad, estableciéndose nuevamente en las colonias de Dublan y Juarez, donde reanudarán desde luego sus labores campestres.

Construirán un Nuevo Puente Internacional.

En las oficinas de Confederación de las Cámaras de Comercio, se han recibido noticias relativas a que los comerciantes de Reynosa, Tamaulipas, en unión de las poblaciones de Hidalgo y MacAllen, están haciendo las gestiones correspondientes con objeto de llevar a cabo la construcción de un nuevo puente internacional, que sirva de unión entre Reynosa e Hidalgo, sobre el Río Bravo. Entre los comerciantes se dice que probablemente los interesados en esta mejora, obtendrán éxito en sus gestiones, con lo que aquella región recibirá gran beneficio.

TEATROS.

La Malquerida, drama en tres actos del elegante escritor español Jacinto Benavente, fué puesto en escena anoche en el teatro del Mason Operahouse. La Srta. Nance O'Neil como Raimunda, nos hizo sentir y mil veces durante la representación de este colosal drama, un acercamiento dulcísimo á la Patria lejana. Los que hemos tenido la sin igual dicha de haber visto a la compañía de María Guerrero en este drama, podemos apreciar más dividamente el trabajo artístico de la Srta. O'Neil, y sus compañeros de escena, entre los que se distingue de una manera notable Hubert Wilke (Tío Eusebio) de quien bien puede decirse, que es un segundo Francisco de Mendoza. Esta es la primera vez que una compañía americana, presenta ante sus públicos la vida y costumbres de España tal cual son, apartándose por completo de las caricaturas en vestuario o decorados.

Opera.

Amelita Galli Curci seguirá cantando con la compañía de ópera de Chicago en la entrante temporada, y al efecto, ha firmado un contrato por el término de seis semanas, periodo igual al que acabó de terminar con la misma compañía. Este anuncio destruye los rumores que circulaban en Nueva York, en los que se aseguraba, que la eminente artista cantaría en la entrante temporada en el Metropolitan de esa ciudad.

DEPORTES.

Golfo.

Loos, Espinoza y Barnes se encuentran con el mismo número de punto ganados para entrar al campeonato del Estado de California, durante sus juegos en los campos del Club Wilshire de esta ciudad.

Boxeo.

Nueve encuentros habrá esta noche en el Club Atlítico de Los Angeles; el espectáculo será público, esto es, no sólo para los miembros del club, sino para cualquiera que pague el precio de entrada.

Standard Pianos at Moderate Prices on Liberal Terms

will be found at the Birkel Company in all finishes, styles and sizes. Each of these instruments is the leader in its price class, each is fully guaranteed by us. They are all of well-known makes and are tonally "right" and well constructed. They are offered on terms that are easily within the reach of even the most restricted purse. They are also available for rental purposes. The rent paid may be applied on the purchase price (up to six months' time.) Among them are—

The Brinkerhoff at $350
The Laffargue at $450
Player Pianos as Low as $495

Pay 10% Down, Two Years or More in Which to Pay the Balance.

Geo. J. Birkel Co.
"The Steinway House"
446-448 SOUTH BROADWAY
Victor Dealers

Don't miss the personal appearance of the Eight Famous Victor Artists
Philharmonic Auditorium ~ January 25th
Popular Prices ~ Tickets at Box Office

QUALITY IN THE WEST SERVICE
WEBERS IS BEST

The Store Beautiful Attracts Business

Make your store more attractive than the other fellow's and you are certain to get more and a better class of trade.

Weber's Standardized Fixtures

Present the utmost in trade-pulling display beauty and strength. Made in immense quantities, they are priced very low—that's the really big feature. Let Weber draw your plans and quote you prices.

316-330 So. Los Angeles Street
WEBER MADE FOR WORLD WIDE TRADE
Tel. Main 9184

Weber Showcase & Fixture Co

Brock and Company

A Prima Facie Guarantee

It is not often that good workmanship is wasted on poor materials, nor good materials wilfully marred by poor workmanship.

You may be purchasing a pocket book, cigaret case or some other article in our leather goods department. And even though you are not expert in judging the leathers, you can perceive instantly the obviously workmanlike manner in which they have been made. It is a sort of prima facie guarantee of their quality.

Visitors welcome

Brock and Company
437 439 441 BROADWAY

The House of Perfect Diamonds

The Times Free Information AND Resort Bureau

CORNER FIRST AND BROADWAY

Is for the accommodation and benefit of persons seeking interesting routes of travel, desirable hotels and rest, recreation and recuperation at the seashore or in the mountains. Particulars are furnished by competent attendants and by correspondence to the general public regarding rates and attractions of railroad and steamship lines, hotels and pleasure and health resorts. Descriptive circulars and transportation literature are kept on hand for inspection and distribution. This service is absolutely free. Literature may also be obtained at the Times Branch Office, 416 South Spring Street. Phones: Pico 700; Automatic 50501.

Resorts

GREAT TOURIST SEASON NOW ON
AT PASADENA
Rates 30 Per Cent Lower
Than Last Season at the
THREE MAGNIFICENT HOTELS

The Maryland — 600 Rooms — American Plan — Tel. Fair Oaks 4000.
The Huntington — 600 Rooms — American Plan — Telephone Colo. 6750
The Green — Guest Capacity 400. European Plan from $2.50. American Plan from $6.00. Telephone Colo. 6000

PRIVILEGES FINE PASADENA GOLF CLUB TO ALL GUESTS

Social Gaieties, Music, Dancing, Picnicking, Horseback Riding, Golfing and Tennis

Max Fisher's Famous Orchestras at All Three Hotels

Ten Miles from Los Angeles; 25 Minutes by Motor

California Hotel Company, Pasadena, California
J. B. Coulston, President

THE MIRAMAR SANTA MONICA
Most Beautiful and EXCLUSIVE Hotel on the Coast announces the opening
DINNER DANCE
of the Season
SATURDAY EVENING, JAN. 21, 1922.
Motor out Wilshire Blvd. to the Sea. Ample parking space on hotel grounds, corner Wilshire Blvd. and Ocean Ave.
Telephone Reservations.

Paso Robles Hot Springs Hotel
Hot Sulphur and Mud Baths remarkably radio active and curative. Sporty golf course. Beautiful scenery and fine roads. On highway and S. P. R. R. Midway between Los Angeles and San Francisco.
DR. G. W. TAPP, Manager.

ELSINORE HOT SPRINGS
The Scenic Health Resort of California
The only Hot Springs in California not monopolized by any individual or corporation. Accommodations to suit your purse or purpose. Information Elsinore Chamber of Commerce, Pooh-Judah or Times Information Bureau.

MIRAMAR — To entertain friends most pleasantly Motor west on Wilshire to the sea For Luncheon, Dinner and Afternoon Tea At the Miramar.

VENICE SALT WATER PLUNGE — Largest in the World. Temperature—86 Hours—8 a.m. to 10 p.m.

REDONDO BEACH — DANCE PAVILION — Dancing every Thursday, Saturday and Sunday evenings and Sunday afternoons. BATH HOUSE—Open daily 10 a.m. to 5 p.m. Also Thursday and Saturday evenings to 9 p.m. Sunday, 9 a.m. to 6 p.m.

MT. WILSON — Elevation 6000 ft. Resort open year round. Largest observatory in world open to public from 1:30 to 2:30 and Friday night. Secure your tickets at Mt. Wilson Observatory Office, Pasadena. Reasonable rates at hotel. Auto stages daily from Los Angeles and Pasadena. Make reservations with Pooh-Judah Co., 723 S. Spring St., Los Angeles, or phone direct, Fair Oaks 24-P-3. Manager, W. B. CORY.

Los Angeles Hotels and Apartments

NEW HOTEL ROSSLYN
REDUCED PRICES
MEALS AND ROOMS
DINING-ROOM OPEN TO THE PUBLIC
SEATING CAPACITY 400—SECOND FLOOR
Club Breakfasts, 6:45 A.M. to 10 A.M.—25c to 75c.
Luncheon, 11:30 A.M. to 2 P.M.—50c.
Evening Dinner, 5 P.M. to 7:30 P.M.—85c.
Sunday Chicken Dinner, 5 P.M. to 7:30 P.M.—75c.
Rates Per Day—European Plan:

	Single	Double
100 rooms	$1.50	$2.00
100 rooms	$2.00	$2.50-$3.00
300 rooms, with private toilet	$2.50-$3.50	$3.00-$4.00
400 rooms, with private bath	$2.50-$4.00	$3.00-$7.00

Largest Popular Price Hotel on the Pacific Coast.
FIFTH AND MAIN STREETS

350 Rooms — Absolutely Fireproof
HOTEL TRINITY
Grand Avenue at Ninth Street.
The home-like hotel.
Rates are $1.50 per day and up.
Andrew W. Baker, Resident Manager.
Phones—Main 5023; 60771.

ROBAL INN At the Harbor — A demonstration of good living for wage earners at a price they can afford to pay. Built like a club.
Beacon St. at Santa Cruz, SAN PEDRO

REHEARING ON ANTIOCH CASE.

Sacramento River Litigation Before Supreme Court.

City Holds Rice Growers Are Threatening Supply.

Claimed Salt Impregnation is Caused by Tides.

[BY A. P. NIGHT WIRE.]

SAN FRANCISCO, Jan. 17.—After arguments lasting the entire day the Supreme Court late this afternoon took under submission the petition of the town of Antioch to enjoin the Williams Irrigation District and other up-river landowners from appropriating and diverting water from the Sacramento River. The matter came before the court on a rehearing Antioch having been previously granted an injunction by Superior Judge St. Sure of Alameda county before whom the action was first tried. The Supreme Court reversed the Superior Court decision, but granted a rehearing at the request of Antioch.

Attorney Garret McEnerey argued for the Williams district claiming that Antioch was getting 200 gallons of water per capita daily. Robert T. Devlin of Sacramento, representing the Sutter Basin Company and others, said that government dredging work had virtually extended the bay sixteen miles northward and recently completed reclamation projects had a tendency to draw fresh water inland, a situation which forms the basis of Antioch's complaint.

John S. Partridge, appearing for Antioch, declared that the rice growers on the Upper Sacramento River had created a lake eighty-five miles long and twenty miles wide by diversions and that Antioch has a prior right to the water for its domestic supply dating back to 1866.

APPROPRIATE FLOW.

McEnerney asserted it was not merely a question of 3500 second feet of water specified in the petition for an injunction, but in reality an attempt of Antioch to appropriate the flow of everything in the interior valleys.

Impregnation of the river water with salt, according to McEnerney, is caused by tidal action of the San Francisco Bay waters, and not by diversion of fresh water on the upper Sacramento.

Robert T. Devlin of Sacramento, appearing for the Sutter Basin Company and other up-river interests, said government dredging work in the lower Sacramento River had extended the bay virtually sixteen miles northward. Lack of snowfall in the mountains and recently completed reclamation projects in the Sacramento River Basin also had a tendency to draw fresh water inland and permit the salt water to take up a greater portion of the river, he added.

The Sacramento and San Joaquin rivers should be considered separate streams under Federal and State riparian laws, Devlin argued, and Antioch as an appropriator of water on the San Joaquin River on which it is situated, was not privileged to attack the rights of riparian owners on the Sacramento River, although the waters of the two streams mingle in the delta region.

PUBLIC NECESSITY.

Public necessity must direct how much water an appropriator takes, according to Devlin, and excess appropriation must be classed as waste. To keep Suisun Bay a fresh-water reservoir, he said, Antioch demanded a thousand times as much water as it actually needed, taking the water not for direct use, but to keep the source of its water supply sweet and fresh.

Antioch stood by while the Sutter Basin Company spent $5,000,000 and other irrigation projects, particularly the Anderson-Cottonwood district, used their money and developed their plans, Devlin charged, only to file its injunction suit afterward. Antioch's demand, asserted Devlin, was that all development in the Sacramento Valley cease and the region revert to conditions of a quarter of a century ago in order that 2500 inhabitants of the town should have a fresh-water supply.

In reply John S. Partridge, on behalf of Antioch, declared that the rice growers in the Upper Sacramento Valley had created a lake twenty-five miles long, twenty miles wide and a foot deep by diversions without consideration of either the rights of Antioch or of 500,000 acres of delta land. Antioch had a prior right to appropriate water for its domestic supply dating back to 1866, when individuals began to furnish water to the town, Partridge said, the town taking over the plant in 1902. These prior rights were not infringed upon until 1918, according to Partridge, when the rice lands went under cultivation.

LILLIAN RUSSELL IS HELPING UNCLE SAM.

NOTED ACTRESS AND HUSBAND GO TO EUROPE TO STUDY CONDITIONS.

[BY A. P. DAY WIRE.]

NEW YORK, Jan. 17.—Lillian Russell sailed for Europe today as a special agent for Uncle Sam, commissioned to look over the intended immigrants to America and report to Secretary of Labor Davis on her return.

The American beauty, who now is Mrs. Alexander P. Moore, wife of the editor of the Pittsburg Leader, was accompanied by her husband, who also is to investigate the foreign immigration situation.

"Mr. Davis wants me to look into the human side of the immigration problem," she said. "He has known for a long time of my interest in those poor people who come here only to be turned back because of some defect. One thing I want to find out is why the passports of delinquents are vised at all, why they are ever allowed to embark on a journey that ends in disappointment. The fault lies on the other side, not here."

MAY MERGE FORCES IN SETTING STYLES.

EDUCATIONAL SHOE CAMPAIGN AND CO-OPERATIVE ADS PLANNED.

[BY A. P. NIGHT WIRE.]

NEW YORK, Jan. 17.—A plan to organize the Associated Shoe and Leather Industry of America, embracing manufacturers, tanners, jobbers, retailers, shoe machine makers and all allied branches, for co-operation with garment and hosiery makers in setting the style of shoes, was considered today at the convention of the National Association of Boot and Shoe Manufacturers. The proposal provides for a national advertising outlay of $750,000 the first year. The convention will make its decision tomorrow.

The plan included a course of education intended to impress on the public that shoes are more than articles of utility and necessity; that they are also articles of correct dress.

Resorts

PINE CREST RESORT
OPEN ALL YEAR
Enjoy the mountains during the winter season.
Comfortable Hotel—American, $5 to $6 per day.
Splendid furnished log cabins for housekeeping. Good store for supplies.
Folders, Pook-Judah, 723 S. Spring St., L. A. Reservation, Crest 5, San Bernardino, Cal.

Anchorage Park Inn
La Cadena Drive
Riverside, California
A home in an orange grove, 5 acres of beautiful grounds, one mile from Postoffice, on car line. Pleasant rooms, all heated. Tennis court. Garage.
AMERICAN PLAN RATES
Single, $25 to $40 per week.
Double, $40 to $75 per week.
Phone 715.

Los Angeles Hotels

Hotel Stowell
214-216-218 SOUTH SPRING ST.
"Rest easy at the Stowell"

City Restaurants

The Gingham Dog and Calico Cat Restaurant
TELEPHONES: 856159; WILSHIRE 188.
1901-3 WEST 7TH STREET.
FOUR COURSE LUNCHEON, 50c, 11 TO 2.
FULL COURSE DINNER, 75c, 4 TO 8.
STEAK OR CHICKEN DINNER, $1.00.
OPEN SUNDAYS.
THE BEST PLACE TO EAT IN LOS ANGELES.

Popular Cafes and Inns on Southern California Highways

MOONLIGHT GARDENS
EVERYBODY KNOWS ABOUT OUR $1.00 CHICKEN DINNERS AND FILET MIGNON.
UNSURPASSED CUISINE AND SERVICE.
REASONABLE PRICES.
STOP!—LOOK FOR THE MOON—LISTEN!
Step to Our New Snappy Orchestra.
On the Venice Road—Past Culver City.
How About Tonight?

BELGIAN QUEEN GETS AIRPLANE.

British Company to Present Elisabeth With a Most Powerful Ship.

[BY CABLE—EXCLUSIVE DISPATCH.]

LONDON, Jan. 17.—The British Aircraft Disposals Company is giving Queen Elisabeth of Belgium, who is an enthusiastic aviatrix, a two seater airplane for her personal use. The craft is of a silver shade and has a speed of 133 miles per hour. It was flown from London to Brussels today for presentation to the Queen.

WHAT REVOLT DID TO WOMEN.

How Reds' Action Affected Russians Discussed.

Answers Given by Different Classes to Question.

Changes in Cities, but on Farms Remains Same.

[BY CABLE—EXCLUSIVE DISPATCH.]

MOSCOW, Jan. 17.—"What has the Russian revolution done for the women?" The Russian women themselves answer this question in at least four ways.

"The revolution destroyed morals, and has produced a younger generation without regard for the beautiful things of life," asserted the wife of a former military adviser to the Czar, who is an ardent church woman.

"The revolution liberated women from their age-long slavery and placed them on a plane of complete equality with the men," was the answer of a prominent feminist, and a member of the Communist party.

"The revolution did nothing for women as a class. It changed the lives of men and women equally," said a woman of the more conservative type of government worker.

"The revolution made no change in the lives of the peasant women except to allow them to separate from their husbands if they are unhappy," said the president's wife, who is a peasant. All four answers are true.

PROMISCUITY GENERAL.

Promiscuity is widespread among the young generation infected with the vague ideas of freedom preached by the revolution. This promiscuity is traceable partly to the Russian temperament itself, partly to the demoralization of war and suffering, and partly, in the case of the girls, to actual necessity.

But this wave of looseness has not spread to any great extent outside of the cities. Except in the famine areas, where even the little children are selling themselves for a crust of bread, the old standards prevail.

The claim that the revolution has liberated women is also true in a measure. Theoretically women have equal rights with the men, and they do not have to fight to place these fundamental principles on the statute books, as women in Europe and America are forced to. Women can vote, be elected to public office, work at any trade they like, and move as freely as the men, as far as the laws go. The marriage and divorce regulations weigh equally upon the men and women.

INDEPENDENT SPIRIT.

The young women in the cities seem infected with this spirit of independence. They for the most part wear their cut as closely to the head as the men, which is a fashion becoming to the dark girls with their well-shaped heads. They dress in plain straight clothes and leather jackets, and are altogether free from self-consciousness.

Part of this psychology of power is due to the fact that the superior men of this generation have been killed in the war and the revolution, and this has given the women a chance to expand into bigger places than would otherwise be open to them.

It is outside of the cities, where 90 per cent of Russia lives, that one sees the truth of the last two statements about the slightness of the effect of the revolution upon the women. Here the revolution has made little change in daily life itself. The peasants still sow and reap and go rather hungry, feeding an army and an administration which is not yet able to give them goods in return.

TRADITIONS HOLD.

There is little difference between the Russian peasant and his wife. They are dressed much alike, seem to have almost equal strength, and certainly do about the same work. They live a chaste life, and most of them are still religious in spite of the revolution. Bound about by the ancient traditions of field and village, the women rear their large families, keep their spotless houses, toil in the fields from dawn to starlight during the short summer, and spin and weave and make felt boots for the family during the winter.

Some of the peasant women are for the first time in history having a chance to learn to read and write in the adult schools set up by the new government, and they are being tempted out into public life by the energetic propagandists from the city government. But it will be a long time before there is any vital change in the daily life of most Russian women.

PRICES SHOULD FALL, SAYS CONSTRUCTOR.

CHARGES BUILDING HALTED BY COLLUSIVE CONSPIRACY; LABOR NORMAL.

[BY A. P. NIGHT WIRE.]

CLEVELAND, Jan. 17.—Charges that general construction is being held up by collusive price-fixing in building materials were made by F. L. Cranford, former director of the nitrate plant at Muscle Shoals, at today's session of the Associated General Constructors of America.

During a 20,000-mile trip around America, investigating constructing conditions, Mr. Cranford said labor in all but two localities was found to be back at pre-war efficiency.

"On the other hand, 98 per cent of our inquiries brought the answer that building materials were too high," he said. "The most abusive high prices are in lines where there are national associations that meet behind closed doors. There is no economic reason, generally speaking, why prices should not come down."

BANDITS SHOOT AND WOUND MESSENGERS.

[BY A. P. DAY WIRE.]

CHICAGO, Jan. 17. — Crowding their automobile to the curbstone and opening fire before giving their victims a chance to raise their hands, four bandits wounded and robbed two messengers of the Citizens' Trust and Savings Bank of $12,000 this morning.

The messengers were Joseph Ross and Anthony Koefoote, both of whom were shot in the neck and head by the robbers.

ANNOUNCE GREAT SCHOOL PLAN.

Building in Rochester to Have 211 Rooms and Cost $4,000,000.

[BY A. P. NIGHT WIRE.]

RACHESTER (N. Y.) Jan. 17.—Plans announced today provide for what local officials think would be the largest single school building in the world. It will cover three and three quarters acres and will have 211 rooms. Its estimated cost is $4,000,000.

LARGE SUMS OF IDLE CAPITAL EVIDENCED.

LOWER RATES FOR CALL AND TIME FUNDS; BOND MARKETS GOOD.

[BY A. P. NIGHT WIRE.]

NEW YORK, Jan. 17. — The enormous sums of idle capital seeking investment channels through this market are evidenced not only by lower rates for call and time funds, but more especially by the many actual and prospective domestic and foreign underwritings.

It was stated today that since the beginning of the new year the bond market has shown such pronounced recovery as to enable the closing out of a number of banking syndicates which had long been hanging fire.

Today's bond market was strong proof of the confidence shown by investors, the new Southern Railway $30,000,000 bond issue being largely oversubscribed before any public offering was made.

Among new foreign issues an international banking house actively identified with French municipal offerings during the war, announced the virtual completion of a $25,000,000 bond loan to the Department of Seine, France.

Local bankers also closed negotiations for two Canadian provincial loans aggregating $8,000,000.

SHOE MACHINERY CASE IS REHEARD.

APPEAL IN TRUST CASE IS REVIEWED BEFORE SUPREME COURT.

[BY A. P. NIGHT WIRE.]

WASHINGTON, Jan. 17.— Reargument in the appeal of the United Shoe Machinery Corporation and others from a decision by the United States District Court at St. Louis in favor of the government was begun today in the Supreme Court.

The case involves Section Three of the Clayton Act, under which the leases made by the corporation were held by the District Court to be unlawful. When the leases were attacked by the government under the Sherman antitrust law the courts held them valid.

Argument for the corporation was opened by Charles F. Cheate, Jr., who contended that the lease clauses attacked were not contracts in the sense of Section Three of the Clayton Act, and therefore prohibited, but were "reservations" which are not prohibited by the section.

TWO SHIPPING BOARD VESSELS ARE SOLD.

[BY A. P. NIGHT WIRE.]

WASHINGTON, Jan. 17.—Sale of the steamers Tuckahoe and Absecon, two of the twenty-nine Shipping Board vessels recently offered for private purchase, was announced today, although prices paid were not disclosed. The Tuckahoe, on which a record of twenty-nine and one-half days of construction was made during the war, was bought by C. H. Sprague & Co., while the Absecon goes to A. H. Bull & Co. The vessels are 8100 tons.

Begin Profit-Sharing Voyage.

[BY A. P. DAY WIRE.]

NEWPORT NEWS (Va.) Jan. 17.—After signing its officers and some of the crew on a profit-sharing basis, the wooden steamer Corvallis left Hampton Roads today for Cuba with a cargo of coal. The steamer is one of five wooden craft recently purchased from the Shipping Board by Pendleton Brothers. The officers and men sharing profits receive a small flat wage and take their chances with the operators in making a profit on the voyage.

Steamships

SOUTH AMERICA

Rio De Janeiro
Montevideo
Buenos Aires
Luxurious accommodations; steamers of 21,000 tons displacement sailing from N. Y.
S. S. Vandyck (New) Feb. 4
S. S. Vassel Feb. 25
S. S. Vauban March 18
Special reduced rates for Tours. Rio and South America. For illustrated pamphlets, rates, etc., apply company's office, 42 Broadway, N. Y.
Or Any Steamship or Tourist Agent.
LAMPORT & HOLT LINE

THE ADMIRAL LINE
PACIFIC STEAMSHIP CO
S.S. PRESIDENT SAILING TONIGHT CANCELED.
NEXT SAILINGS
SENATOR, SAT., JAN. 21
For San Francisco and Portland.
S. S. PRESIDENT, SUN., JAN. 22
For San Francisco and Seattle.
Telephones: Main 7282 or 12282.
Long Beach Office, 115 W. Ocean Ave.
San Pedro: 114 W. 6th St.
Los Angeles: 601 S. Spring St.

Superb Routes of Travel

When You Go East Take Montreal and Quebec

Where you "catch Canada in her furs, hockey and her muff at you—laughing".

Where you enjoy mellow old French Canada and customs. Where days and nights bring

Gay Winter Sports and Sparkling Scenes

Tobogganing, snowshoeing, skiing, sledding, skating and Oh, what an appetite! And what wonderful days at Place Viger in Montreal or the Chateau Frontenac in Quebec.

A week or ten days this winter in Old French Canada will give you 100% recreation. Try it—you won't need urging next year.

See Victoria and Vancouver and the magnificent scenery of the Canadian Pacific Rockies on your trip. Go in comfort all the way by the Canadian Pacific route.

For full particulars and reservations call, write or phone this office of the

Canadian Pacific Railway

A. A. POLHAMUS, Gen. Agt., Pass. Dept.
605 S. Spring St., Los Angeles, Cal.
Telephone Pico 2492—Home 54321

MR. TOURIST—Do you WANT to see California? We know it and can show it to you under the guidance of Wharton James, famous California author and explorer. Tours from 5 to 7 days' duration, all expenses included—from Los Angeles to San Diego and to San Francisco northward. Ask for folder at Mr. Foster Rooms, 334 Pac. Elec. Bldg., 47227, or 86 N. Euclid Ave., Pasadena, Colorado 4

Steamships

TOYO KISEN KAISHA
(ORIENTAL STEAMSHIP CO.)
Accommodations available subject to immediate booking
S. L. KREIDER, Agent
LOS ANGELES: 575 Pacific Electric Bldg. Phone Broadway 53.
SAN DIEGO: 225 Spreckels Bldg. Phone 6161.

FINEST and FASTEST
YALE and HARVARD
TO SAN FRANCISCO
There's a way to enjoy yourself every minute of this peerless 13-hour, port to port trip.
Special round trip fare $35, including berth and meals, 60-day return limit. No war tax. Through tickets to all points in the U. S.
Sailings: 4 p.m. from L. A. Harbor, Mon., Wed., Fri. Reach S. F. next morning. Special boat train 3 p.m. from P. E. Station, 6th and Main.
LOS ANGELES STEAMSHIP CO.
517 S. Spring Tel. 60202, 63701

CUNARD-ANCHOR
Passenger & Freight Service
OFFICE: 501 Market St., San Francisco, or Local Agents.
FREIGHT SAILINGS ON APPLICATION
N. Y. TO CHERBOURG, SOUTHAMPTON
AQUITANIA ....Feb. 7, Feb. 25, Mar. 21
MAURETANIA ..Apr. 4, Apr. 25, May 19
BERENGARIA ..May 30, June 20, July 11
DIRECT IRISH SERVICES
N. Y. TO QUEENSTOWN AND LIVERPOOL
ALBANIA ....Feb. 18, Apr. 1, ——
SCYTHIA ....Feb. 25, Mar. 27, Apr. 26
CAMERONIA Mar. 11, ——
N. Y. TO LONDONDERRY AND GLASGOW
ANSONIA ....Mar. 17, ——
ALGERIA ....Apr. 1, May 13, June 10
N. Y. TO HALIFAX, LONDONDERRY AND GLASGOW
ALGERIA ....Feb. 23
N. Y. TO HALIFAX, PLYMOUTH, CHERBOURG AND HAMBURG
SAXONIA ....Mar. 7
BOSTON TO LONDONDERRY, LIVERPOOL AND GLASGOW
ASSYRIA ....Feb. 4, Apr. 12, May 23
PORT. ME. TO HALIFAX & GLASGOW
SATURNIA ....Feb. 16, Mar. 30
CASSANDRA ....Mar. 2, Apr. 13

STRIPPED CARS - SEE TIMES WANT ADS

EUROPEAN TOURS
Most Scenic Routes
Delightful Hotels
THE PASSION PLAY
Modern Buses
BENNETT'S TRAVEL BUREAU
San Francisco

DRY LIQUOR EXILED.

[illegible] to be tough sledding [illegible] for Jack's. Twice within [illegible] week this famous old Sixth [illegible] cafe has been raided and [illegible] worth of choice liquors has [illegible] set into exile.

[illegible] every one has heard of. Physically it isn't much to [illegible]. It has three entrances [illegible] avenue and sprawls out [illegible] in the shape of a can- [illegible] with an exit on Forty- [illegible] street.

[illegible] are old and the fix- [illegible] seem not too clean. [illegible] linoleum on the floors and [illegible] mirrors are hung [illegible] walls. It looks distinctly [illegible] torian.

Jack's has long had that [illegible] that makes one person [illegible] stand out above another [illegible] York. That is personality. [illegible] cafes may rival the steaks [illegible] from Jack's steaming [illegible] other cafes may exhibit [illegible] torn costly trappings; but [illegible]

Including transportation, room over night and meals at Hotel St. Catherine, ride on Glass Bottom Boat over Submarine Gardens, all included. Similar trip, with room and meals at Hotel Avalon. One day trip, with lunch, on Glass Bottom Boat only.

Tickets and information at 6th & Main, Pico Pier 55 W. Ocean, Long Beach, 128 E. Colorado, Pasadena.

"In All the World No Trip Like It"

EUROPEAN TOURS
Most Scenic Routes
Delightful Hotels
THE PASSION PLAY
Modern Buses
BENNETT'S TRAVEL BUREAU
San Francisco
Sprechels Bldg

The Los Angeles Times
New Universities Dictionary

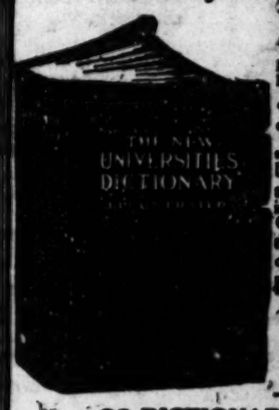

COUPON
How to Get
For the New Standard Dictionary of the English Language
3 Coupons and
Dictionary bound in [illegible] grain, illustrated with [illegible] in color and duotone. Present or mail to the Times these Coupons with [illegible] cents to cover cost of [illegible] packing, check [illegible]
MAIL ORDERS WILL BE FILLED
22 DICTIONARIES IN ONE
All Dictionaries published previous to this one

...AN OUT OF SPOTLIGHT.

...Controller Has Ideas for New Charter.

...Place, Picturesque Issues, Raided.

...Lake and Dexter Best Dressed Actors.

BY SOUTH LEE ARMS.
[PRESS DISPATCH.]
NEW YORK, Jan. 17.—By neat with his elbows and an unusual flow of the dramatic, City Controller Charles L. Craig succeeded this week in spurring Mayor Hylan out of the municipal spotlight by hitting the calcium rays from unreservedly upon his shining bald pate.

Controller Craig is one of the original officials of the current administration. He is generally liked by everybody. This is an important way of saying he is usually ignored.

HAS SHARP TONGUE.

Mayor Hylan, Hall, Mayor Hylan is the storied fourteenth disciple of the local Democratic party to cause a thing in Controller Craig's life. He has a sharp tongue and head full of figures, certainly disqualifies him as a political success.

New York feels a certain pride in having a city controller. It remembers how he retired him to office by a majority that some people mistook for the weekly report of the Standard Oil Smith Bros., cough drops. In return for this consideration Controller Craig has just framed a "home rule" charter for the charter revision commission. In addition he has come out for the establishment of municipal bureaus. The publicity bureau was created for the purpose of keeping the remainder of the world know that New York is not as bad as it is painted.

EVERYTHING LOVELY.

I understand it, when the present of municipal advertising policy there won't be any graft in this city, no traffic violations, no prohibition violations, nothing. Everything will be lovely. New York will loom up like one of Raphael's angels and there will doubtless be days set aside for Hylan or Controller Craig to tack on wings. That is a debatable point. The advocates have long claimed that the newspapers of this city have more space to murders than the Metropolitan Art Gallery or Museum to the Interborough Subway to the American Museum of Natural History.

MORE LIQUOR EXILED.

It seems to be tough sledding over at Jack's. Twice within the last month this famous old Sixth Avenue cafe has been raided and its stock of choice liquors has been forced into exile.

Everybody else has heard of Jack's. Personally it isn't much to look at. It has three entrances and a long and sprawls out lazily in the shape of a capital L with an exit on Forty-second street and the tables are not too clean. Sawdust on the floors and cracked mirrors are hung on the walls. It looks distinctly unpromising.

But Jack's has long had that indefinable something that makes one person stand out above another in New York. That is personality. Other cafes may rival the steaks that come from Jack's steaming broilers, other cafes may exhibit more costly trappings; but

...East Take ... Quebec

...ia to her furs, looking over ... old French Canada sights ...ys and nights bring

...r Sports and ...ng Scenes

...ific Railway

...Gen. Agt., Pass. Dept., ... Los Angeles, Cal. ...Phone 8495—64823

...to see California? We know California and its people. If it be you under the guidance of ...r and explorer. Tours from ... Los Angeles to San Diego and ...r folder at Mr. Foster Bureau, ...d Ave., Pasadena. Colorado 4213.

...ships

KAISHA ... CO.) ...ject to immediate bookings. ...DER, Agent SAN DIEGO: 220 Spreckels Bldg. Phone 61012.

CATALINA TWO DAYS $10

Including transportation, room over night and ... meals at Hotel St. Catherine, ride on Glass Bottom Boat over Submarine ... Gardens, all included. ... Similar trip, with room and meals at Hotel Atwater, ... One-day trip, with luncheon, Glass Bottom Boat ride, ...

Tickets and Information 6th & Main, Phone Pico 8-1161 ... W. Ocean, Phone ... Long Beach 150 E. Colorado, Phone ... Pasadena

"In All the World No Trip Like This"

EUROPEAN TOURS Most Scenic Routes Delightful Hotels THE PASSION PLAY Moderate Prices Booklet-E ... BENNETT'S TRAVEL BUREAU San Francisco ... Sproule's Bldg.

Angeles Times COUPON How to Get ...

For the More Number Cost of Manufacture and Distribution

3 Coupons and 98c

...ceives this NEW, authentic Dictionary bound in black cloth grain, illustrated with full ... in color and duotone.

Present or mail to this paper three Coupons with ... cents to cover cost of handling, packing, clerk hire, etc.

MAIL ORDERS WILL BE FILLED Add for Postage: Up to 150 miles 5c; Up to 300 miles 8c; For Greater distances ask Postmaster for rate; 5 pounds.

...ARIES IN ONE ...ume to this one and only ...

CHICAGO CLOSES REPAIR SHOPS.

Work Done in Municipal Plant Cost 300 Per Cent More, Say Aldermen.

[BY A. P. NIGHT WIRE.]

CHICAGO, Jan. 17.—Chicago's $2,700,000 municipal repair shops have been closed as a failure, it became known today after an investigation by a committee of Aldermen, because city work done there "cost 300 per cent of what it would have cost" in commercial shops.

none of them—uptown, at least—has the picturesque traditions of Jack's. It is like the bouquet of old wine.

FILM ACTORS HIT.

It is set forth that some of our most esteemed celluloid heroes are sartorially passe. There are Wally Reid, Charles Ray and Eugene O'Brien among others who up to this time may have been regarded as the very glass of fashion, particularly in our smaller centers of culture.

Not so, Mr. Henry Gilson of the tailors' guild says that these hard-working heroes have much to learn about dress. He looks upon their clothes somewhat as the acidulous Johnson gazed upon Goldsmith's plum-colored coat. The coat fitted, you may remember, but it was plum-colored.

TOO MANY FRILLS.

The indictment against Reid, Ray, O'Brien, et al., is that they permit too many frills. Lapels are as ppointed as the horns of Mephistopheles, pockets are slashed and exaggerated, vents are long and fancy, and waists are too high and waspilke.

According to the critical Gilson, there ought to be a society for the prevention of belted coats during business hours. This is a blow, no less, at the very foundation of a certain kind of caned drama. There are many of us who, until now, have had the opinion that the extraordinary success of some of our gilded young heroes depended in no small measure upon a belted Norfolk and a devil-may-care manner about the office.

FAIRBANKS IS EXCEPTION.

Only two exceptions are noted. One is Douglas Fairbanks, America's most permanent youth, and the other, Elliott Dexter. Fairbanks is declared to be the Brummel of screendom and he not only Brummels at intervals but Brummels consistently. Upon the authority of the erudite Gilson, the other stars of the film world should make a careful inspection of Mr. Fairbanks's wardrobe and then turn theirs over to the Salvation Army. It is his opinion that the English success of many of our pictures can be traced to the inadvertent comic element introduced by the sartorials of many of our younger actors.

TEUTON COTTON MILLS BACK TO NORMALCY.

[BY CABLE AND ASSOCIATED PRESS.]

BERLIN, Jan. 17. — German cotton mills were operating at 85 per cent capacity at the beginning of the year with twice as much raw cotton on hand as at the same time last year, according to official statistics issued today.

The outlook for this year was called "problematical" in view of the slump in business during the last few weeks.

...Run REGULARLY and You'll Relieve Constipation PERMANENTLY!

...ow you and your family get Kellogg's Bran, cooked and ... the quicker you'll all have ... of health!

Kellogg's Bran relieves ... permanently if it is eaten ... it keeps the intestinal tract ... in condition—it sweeps and it ... without any discomfort or irritation. It frees you from habit-forming and cathartics which ... and nerve will give permanently. ... use confuse Kellogg's ... "cornflies!"

...ation will tolerate Kellogg's ... because it is the ... correct this trouble—... feed you out! Kellogg's ... regularity each day, will ... for the health of every member of your family! Each one should eat at least two tablespoonfuls daily; chronic cases, as much as is necessary.

Kellogg's Bran, cooked and krumbled, is not only nature's food but it is delicious to eat as a cereal! Or, on four favorite cereal each morning! Its nut-like flavor is delightful

Use Kellogg's Bran in raisin bread, muffins, pancakes—in a hundred different and appetizing ways! Keep a dish of Kellogg's Bran on the dining table. Sprinkle it on food! We guarantee results. Your grocer has it.

Kellogg's Bran is particularly desirable for children. It builds up strong bodies! Another thing: Kellogg's Bran at the same time will clear up a pimply complexion and sweeten the breath!—[Advertisement.

H. TAYLOR CURTIS CO.

Auctioneers and Appraisers

To Close the Estate of the Late Thos. T. Knight, of Brooklyn, N. Y.

We will exhibit and sell a collection of

VALUABLE PAINTINGS

European and American Masters

including examples of

...Hanner, Wm. Keith, George Innes, J. F. ... J. A. Parker, Howard Hill, Arthur Parton, ... Jos. Boston, F. Burgdorff, L. Daingerfield, Carl ... H. Bogert, Fred Veiz, J. Thorpe, Geo. ... Van Severdonk, Marages, Lloyd Freeman, C. ... Hagueurp, E. Grescen, Geo. Bruestelle, ... A. Willetts, Surand, P. V. Berry, F. A. Silver, ... Carlton Chapman, Paul Smith, Valencia, Koorsen, ... Warren Shephard, M. Macsoud, C. Hobart, Z. ...

NOW ON EXHIBITION IN SALESROOM, 921 WEST 7TH ST.

CATALOGUE.

AUCTION

...Wednesday, January 18, at 2 p.m.

Terms Cash

Possession Completed

H. Taylor Curtis Co., Auctioneers

DANCE HALLS FACING FIRE.

Phoenix Court Orders That They be Policed.

High Jinks of New Year's Eve Responsible.

Owners in Fear Agree to do All Required.

[EXCLUSIVE DISPATCH.]

PHOENIX (Ariz.) Jan. 17.—The dance halls of Phoenix and vicinity again are under fire following wild disorder on New Year's Eve, involving intoxication of many young people, and wholesale violation of the prohibition statutes. Judge Jenckes of the Superior Court has taken official cognizance of the charges, and has appointed a special probation officer, with a number of volunteer assistants, to police the dance halls, to suppress all disorder, and to report all intoxication.

Judge Jenckes states that this has become necessary for protection of young girls, who are not to be allowed to stay at the halls after 10 p.m., with addition of an hour on Friday and Saturday evenings, if accompanied by parents. The dance-hall operators, fearful of absolute closure, have expressed themselves eager to aid in enforcement of the order.

County Attorney Shephard states that the dance halls are absolutely barred by Arizona statutes, and that they are existing only by sufferance. Last year he attempted to close them, and was influenced by promises that the places would be better conducted than in the past.

ASK LAW CHANGES.

[EXCLUSIVE DISPATCH.]

TUCSON (Ariz.) Jan. 17.—The executive committee of the Arizona Industrial Congress, and a number of other State forces have urged amendment of Arizona's constitution, passed in 1912, with the consequent death of all the fads popular a that time. Atty.-Gen. Galbraith calls attention to a section that prevents the Legislature from calling a constitutional convention, as proposed.

A section provides that no constitutional convention shall be called unless laws providing for such convention have been approved by the people on a referendum vote at a regular or special election, and that any amendments proposed shall be submitted to the electors and be approved by a majority of the electors voting thereon before the same shall become effective.

METHOD IS SIMPLE.

But it is not hard to amend the constitution piecemeal, for changes can be had by a simple majority of the electors voting on each item of change. A number of amendments to the constitution have been made by a notable minority of the electors, who have voted at the election in which relatively few took the trouble to mark the lower part of the ballot.

There can be no doubt that, despite the action of the late Democratic conference, a large percentage of the Democratic strength will be found opposed to any amendment of the populistic sections of the constitution. The document also contains much that was inserted at the instance of the union-labor representatives, who were backed by Gov. Hunt, president of the constitutional convention, who now is on his way home to defend direct legislation against all attacks.

BIDS OPENED FOR PROPOSED HIGHWAY.

ROAD TO BE BUILT FROM WHITEWATER TO INDIO; OTHER AWARDS.

[BY A. P. NIGHT WIRE.]

SACRAMENTO, Jan. 17.—Bids were opened today by the State Highway Commission for a proposed highway from Whitewater to Indio, in Riverside county. They will be considered by the commission tomorrow. The bids were submitted for both reinforced concrete construction and asphalt with concrete base, to cover the entire length of 29.12 miles or for certain strips. Practically all of the bids were above the engineers' estimates.

For the strip between Whitewater and Edom, 17.65 miles, the bids were as follows:

Dillon & Ellington, Los Angeles, concrete, $340,270; Henry J. Kaiser, Oakland, concrete, $398,011, asphalt, $386,325; Warren Construction Company, San Francisco, asphalt, $382,000. The engineers' estimate was $265,340 for concrete, and $295,070 for asphalt.

For the strip between Edom and Indio, 11.47 miles, the bids were:

Henry J. Kaiser, concrete, $196,645, asphalt, $248,025; Federal Construtcion Company, San Francisco, asphalt, $192,788; Dillon & Ellington, concrete, $218,902; Warren Construction Company, asphalt, $190,781; Fairchild-Gilmore-Wilton, Los Angeles, concrete, $299,997, asphalt, $308,887. The engineers' estimate was $171,070 for concrete and $200,555 for asphalt.

The entire job received bids as follows: Warren Construction Company, asphalt, $558,289.50; Henry J. Kaiser, concrete, $448,-938.50, asphalt, $555,080; Dillon & Ellington, concrete, $551,767. The engineers' estimate was $481,295 for concrete, $490,915 for asphalt.

FUGITIVE BACK TO FACE PERJURY CHARGE

[BY A. P. NIGHT WIRE.]

SAN FRANCISCO, Jan. 17.—Dist.-Atty. Brady said today he had been informed on reliable authority that Edgar Woodcock had returned to this country to face a perjury indictment from which he fled two years ago. He is charged with giving perjured testimony in his trial on a charge of having murdered Edward Kelly when the latter attempted to accost Mrs. Woodcock in Market street one night in September, 1919.

Mrs. Woodcock was tried and convicted of perjury after his disappearance, but the District Court of Appeal granted her a new trial. The case was then dismissed on motion of the District Attorney, who said he had no new evidence.

MIDDLE WEST NEWS IN BRIEF.

[EXCLUSIVE DISPATCH.]

ST. LOUIS, Jan. 17.—The St. Louis Provident Association began Monday a six-day campaign to rise its 1922 budget of $206,000. It is estimated that $30,000 of this amount will be used during the year to take care of conditions arising from unemployment, and to meet emergencies caused by industrial depression here.

Miss May Duigan, who recently announced her engagement to Charles W. Cooper, will spend the remainder of the winter in Los Angeles.

MILWAUKEE.

MILWAUKEE, Jan. 17.—"Prepare for 1922," is the slogan of the thirty-second annual convention of the lumbermen's association, which is in session here.

More than $185,000 was paid out by the Phoenix Knitting Works during bonus week, ending last Saturday.

A wage reduction on the Milwaukee Northern Railway of from 43 and 61 cents an hour to 40 and 57 cents an hour became effective Monday.

KANSAS CITY.

KANSAS CITY, Jan. 17.—Sensational charges, soon to be backed up by startling revelations of former graft and brutality in the Missouri State penitentiary were made by Judge Samuel Hill, warden.

Eight acres adjoining Central High School on the east have been purchased by the Board of Education for an athletic field, one of the largest public school playgrounds in the country.

Striking followers of Alexander Howat are finding that they have no jobs at the Kansas coal mines.

The crusade against street women is gaining headway; last week the police rounded up 117 women and men, most of whom were found to be diseased.

DETROIT.

DETROIT, Jan. 17.—A proposed dance hall ordinance in Grand Rapids will permit people in that city, if they so desire, to dance all night six nights a week.

Health activities in 1922 will cost Detroit two-thirds the amount allowed the department last year. The 1922 budget, just completed, calls for $2,209,000, against $3,300,000 last year.

Mr. and Mrs. Leslie B. Robertson have left for Los Angeles. They will spend several months on the Pacific Coast.

Details of operations, whereby Michigan stockholders in the Eureka-Croesus Mining Company saw their holding dwindle from a valuation of $600,000 to $5000 during the past year came to light when Judge Adolph A. Marschner appointed N. Frank Allen of Ann Arbor, receiver for the Eureka-Croesus pool committee.

DENVER.

DENVER, Jan. 17.—Plans for a conference of all the interests favoring the Moffat tunnel project are being worked out by City Attorney Marsh and Mayor Bailey.

The Imperial Building Association is the name adopted by a group of Denver doctors, who have announced the purchase of the old Imperial Hotel at 138 Fourteenth street for $100,000 for an office building, so that they may enjoy cheap office rent.

Land has been purchased for three new Denver high schools, and plans for their construction will go through as soon as the taxpayers of Denver see fit to vote for the necessary school bonds.

For the first time in history, Long's Peak has been scaled in the dead of winter. J. B. Moomaw of Lyons, accomplished the feat in twenty-three hours last week, after being almost frozen and nearly losing his life in a snowslide.

DES MOINES.

DES MOINES, Jan. 17.—The fate of the street-car franchise, adopted by the voters of Des Moines at the special election in November, and which enabled the Des Moines City Railway Company to resume operation of street cars, now lies in the hands of the Iowa Supreme Court.

"Clean up and paint up," is the slogan of boosters for a big campaign to beautify the city.

Final figures on paid-for business for 1921 show that the Bankers' Life Company of Des Moines was the leader of all American companies in business gains for the year.

That live farm question, whether Iowa corn acreage should be reduced this coming season, will be carefully threshed out in one of the sessions of the farmers' week short course at Iowa State College, January 30 to February 4.

ST. PAUL.

ST. PAUL, Jan. 17.—A move for ultimate and complete separation of the Department of Agriculture, including the agricultural college and the farm school, from the University of Minnesota proper, is said to have been brought to light at a meeting of the board of regents.

St. Paul physicians replying to a questionnaire sent out by the Journal of the American Medical Association, were divided almost equally on the question: Is whisky a necessary therapeutic agent. Forty-two answered "Yes," forty-one said "No."

Great Northern clerks will demand payment by the company of approximately $50,000, the amount of wages lost during their forced Yuletide holiday lay-off, it was announced here yesterday.

AKRON.

AKRON, Jan. 17.—A. V. Donehy of Philadelphia, Democratic nominee for Governor in 1920 and former State Auditor, again, will be a candidate in 1922, his friends predict.

George D. Bates, as trustee of the bankrupt Portage Tire and Rubber Company, has filed suit for $136,163.66 against the Rubber City Clearing House for alleged breach of contract.

INDIANAPOLIS.

INDIANAPOLIS, Jan. 17.—As a means of interesting retail buyers of the State in Indianapolis wholesale products so that they will place their orders here instead of outside, a series of excursions to this city from other cities in the States has been planned jointly by the Indianapolis Chamber of Commerce and four interurban railway companies.

Secretary of the Treasury Mellon announced the appointment of Lew Wallace, Jr., of Crawfordsville, Ind., as director of the savings division of the treasury.

Existence of a gang of automobile thieves which stole in Indiana, Illinois and Wisconsin any kind of a car desired by the buyer has been uncovered by the State automobile police, it was learned at Vincennes.

OMAHA.

OMAHA, Jan. 17.—Packers have quit paying for hogs on the basis of weight, says H. A. Phillips, head of dressed-hog sales for Armour. He says that it is quality that is insisted on and extreme weight as well as lack of quality are severely penalized in the market.

Federal Judge Martin J. Wade yesterday granted a temporary injunction to four of the "big five" packers, restraining striking butcher workers from picketing the South Side plants.

SALT LAKE BANK FAILS TO OPEN.

[BY A. P. NIGHT WIRE.]

SALT LAKE CITY (Utah) Jan. 17.—The National City Bank of Salt Lake City failed to open its doors this morning. Charles S. Burton, president of the Salt Lake Clearinghouse Association, said that the bank had been closed on account of "slow assets" and that the clearinghouse association believed all depositors would be paid in full. Oscar Thompson, national bank examiner, reported that in his opinion the bank was solvent.

TEA CROP IS SHORT.

[BY CABLE—EXCLUSIVE DISPATCH.]

LONDON, Jan. 17.—The produce exchange, handling the world's biggest tea trade, reports that the tea output is 145,000,000 pounds short, due to prohibition in the United States, which is making tea drinkers of the Yankees. Sharp competition is raising the price.

EVENING CLOTHES

The freshness of its complete stock of the newest styles of Evening Clothes, combined with the expert personal service of one of the leading dress authorities in the West has made Jack Bean's Full Dress and Tuxedo Shop the "Evening Clothes Headquarters of Los Angeles." Here will be found everything the well-dressed man requires, from a dress tie to dress shoes.

Jack Bean's Full Dress & Tuxedo Shop 730-732 W. 7TH STATE BLDG. LOS ANGELES

Rental Section In Connection

7th and Broadway. Pico 4862.

Dr. Edison Cushion Sole Shoes for Women

Children's Shoe Store INCORPORATED 214-216 So. Bdw'y Established 1888

Ease-All Arch-Supporting Shoes for Women

HIGH SHOES FOR WOMEN and GROWING GIRLS.

Another large shipment of Utz & Dunns high-grade boots have just arrived, and we are justly proud of being able to boast of having the most complete assortment of fine shoes for women that we have ever offered.

Every wanted last and leather is to be found in this unusual selection of genuinely good shoes. "Combination lasts," "arch supporting shoes," "out size tops," "flexible shank shoes," "orthopaedic shoes" (extreme or modified), sizes up to tens, widths from AAA to EE constitute some of the possibilities to be found at this store.

Many of our customers were once known as hard to fit. Let us solve YOUR shoe problems.

Shoes that fit! *Shoes that wear!*

CHILDREN'S SHOE STORE Inc.

214-216 South Broadway

AUCTION SALES

Bring the buyers in competition with each other. Your property should be handled by an experienced man.

S. K. NOLAND,

General Auctioneer—23 Years' Experience 1145 S. Western Ave., near Pico. Phone 12073.

W. Dwight Hammond AUCTIONEER Quick, Successful Sales of Real Estate 2220-22 So. MAIN PHONES 62648 & 67202

BUY AT AUCTION

Report in Every Branch of the Auction Work—Watch Ads for Big Sales. Phone 69734.

Windsor Square

Wilshire's Highest Class—Lowest Priced Residence Property.

R. A. ROWAN & CO.

900 Title Insurance Bldg.

A Rare Chance for Investor or Speculator

Some One Will Make $100,000 Profit Within Two Years on This Property in the Heart of Hollywood's New Industrial District. Very Little Cash, but Quick Action Required.

Hollywood has only one industrial district and it is already too small for the fastest-growing community in the world! Acreage in this district that sold two years ago for $3000 has recently brought $10,000.

This property, on Santa Monica Blvd. near La Brea ave., is in the very heart of this district. 10 acres, improved with one of the largest, best-equipped, most-modern motion-picture studios in America.

Don't shy away from this advertisement because you have heard someone say the motion-picture business has gone to the dogs. It has not, and never will. There are 18,000 picture theaters in the U. S. and 1500 new ones under construction. Twenty million people go to these theaters every day and probably will continue going until someone invents a better form of amusement.

1000 feature pictures and several thousand smaller pictures are made each year. 80% of this total is made here in Los Angeles.

In normal times there is a scarcity of studio space in Los Angeles. Just now the motion-picture business, in common with other great industries, is recovering from an era of extravagance and mismanagement. That it will recover more quickly than the other industries is generally conceded. It now has the support of the greatest banking institutions which recognize it as a sound, substantial business. And why not? Picture exhibition has grown from a few millions a year to one billion in 1921, and is still growing. 1922 is expected to be the "boom" year for the movies.

This studio, with land and equipment, cost the owner $250,000 and could not be reproduced for less. He will sell it for $150,000, leave $50,000 on mortgage and spread the balance over three years. Very little cash required. About $15,000 will handle it.

We believe the property can be sold within two years at a profit of $100,000. The owner is leaving Los Angeles and wants to dispose of all his holdings immediately.

The studio was rented in 1921 (the worst year in the history of motion pictures) to other producers and brought $35,000 gross rental. The net income for the year, after deducting all operating and carrying charges, was $25,000, or at the rate of 25% per annum on the investment required to own the property. 1922 and following years should show an increase in net income.

As an investment this studio is as sound and attractive as anything in Los Angeles. As a speculation it is even better.

Three producing units have space at the studio now and two more will start early in 1922. These five units will fill the studio to capacity.

No additional investment will be required, as the plant is completely equipped in every department—mill machinery, generators, transformers, lamps, cables, switches, projection machines, offices, dressing rooms, property rooms, vaults, scene docks, machine shop, etc., etc., and an immense amount of scenery, flats and materials. Everything is new and modern and in perfect condition.

The purchaser will not have to understand picture production to successfully operate the studio.

Inquiries welcomed.

OWNER'S REPRESENTATIVES

LAACK & WILLIAMS

Pantages Building
7th St. and Hill St.
Phones: Bdwy. 2556 or 605-49

Courtesy to Agents

Wilshire Office
3901 W. 6th St., Corner Oxford Ave.
Phones: 569-288 or 565-34

TOUT KENT TO BEAT JOHNSON.

Former Congressman to be Hiram's Opponent.

Boom on in Washington of Large Proportions.

Forces in State May Unite to Win Battle.

[EXCLUSIVE DISPATCH]

WASHINGTON, Jan. 17.—Former Congressman William Kent of California is touted here as the only competitor in the forthcoming Senatorial race against Hiram Johnson. This topic was freely discussed at the Capitol today, and various features of such a contest were also discussed in administrative quarters.

When Johnson arrived at Washington too late to go on record in the Newberry case, he told inquiring friends that all was serene in California, and that he expected no opposition—not even from the Democrats. He felt that his re-election to the Senate would be almost unanimous—sort of a State-wide acclamation in which Republicans, Democrats and Populists would join to the eternal glory of Johnson, with a problematical effect on the State of California.

That was before the Kent boom became perceptible; at least before news of his activities reached Washington. Now even Johnson's friends see that Kent may prove to be a formidable opponent. He has plenty of money of his own, and is ambitious for public office.

Mrs. Kent likes Washington, and would be aggressively active to help her husband take the toga from the present holder. She has had valuable and practical political experience, which makes her a real factor in a contest such as will be staged next summer, and decided in November.

Kent's advisers here, and he has many strong friends, declare that he is strong enough to gain the support of all anti-Johnson Republicans. They claim to see signs of the Democrats throwing their support and strength to Kept, rather than to place their own candidate in the field and insure the election of Johnson.

There is a feeling in Washington that Kent will make the fight against Johnson, and that he will consolidate all the people in the State who are adverse to Johnson's remaining in the Senate.

Kent's friends here say that Johnson's participation as counsel in the fight of Hylan and Hearst for the traction interests of Greater New York against the Republican State administration of New York and Gov. Miller, will hurt him.

In addition to his experience in Congress, Kent served in the Chicago City Council, and knows the devious methods of city politics from bitter experience.

If he gets into the race in California in earnest with the anti-Johnson Republicans, and the Democratic supporters of former Senator Phelan, Johnson's efforts to come back to the Senate will not be a hippodrome.

AUCTION SALES

To Be Conducted by Members of Los Angeles Auctioneers' Association. The Times is the Official Exclusive Newspaper Advertising Medium for the Association.

AUCTION
THURSDAY
Jan. 19, 10 a.m.
1425-27 W. 24th St.

WEST ADAMS CAR TO VERMONT.

We will sell the complete furniture, rugs and furnishings of several fine homes. One Mahogany "Chickering" upright piano; 1 Mahogany Whitney upright piano; Mahogany Columbia Grafonola. Many instruments will be sold at 12:45. You will find in this sale the finest living, dining and bedroom furniture, in Mahogany, American Walnut, Birdseye Maple, Ivory and Golden Oak. The finest assortment of rugs, all sizes. Five drop-head, Singer and White sewing machines, with electric motor attachments. Electric vacuum cleaners. Fifty sheets, pedals, blankets, etc. Six fine wardrobes and other trunks. Gas ranges, refrigerators, "Puiry" pressure cookers; in fact, everything for a home or apartment-house. Dealers and everybody invited. Lunch served at noon. Attend this sale.

LIBERTY AUCTION COM. CO. 73550.

AUCTION
10 A.M. TODAY
2303 S. GRAND AVE.
FURNITURE, PIANOS.

Extraordinary sale of furniture, household goods, 2 Mahogany case upright pianos, Columbia Grafonola and records, Mahogany davenport, carlos lamps, mirrors; Axminster, Wilton and Brussels rugs; Mahogany library table; large genuine leather rockers; auto seat rockers; Morris new Walnut dining set; Oak dining suite; Birdseye Maple, Mahogany and Oak dressers, chiffoniers, chairs, rockers, "Simmons" 2-post beds, steel springs, sanitary mattress and pads, large range; 2 "Estate," "Jewel," "Reliable," "Onliene" and other good 4-burner ranges; 50 cotton felt mattresses. Miscellaneous goods of all kinds.

H. B. NASH, Auctioneer.
Phone 21609. 2305 S. Grand Ave.

TO BE BURIED IN COFFIN HE MADE

Centenarian in Wisconsin Arranged for Funeral Twenty Years Ago.

[BY A. P. NIGHT WIRE.]

STEVENSPOINT (Wis.) Jan. 17. — John Sobisze aged, 100, is dead and will be buried tomorrow in a coffin made with his own hands twenty years ago, in accordance with his wish.

AUCTION
Today, Jan. 18th
AT 10 A.M.

1829 Glendale Ave. Take Local Edendale car. Clean staple grocery stock and fixtures will be sold to the highest bidder for cash. Phone 72414.

GEO. J. BLANK, Auctioneer.

AUCTION
LUXURIOUS
10 a.m., Today, Jan. 18th, 10 a.m.

1851 Argyle Avenue (Cor. Franklin Ave.) Hollywood

MAGNIFICENT FURNITURE, ART OBJECTS, ORIENTAL RUGS, OIL PAINTINGS, EMERSON MAHOGANY CASE BABY GRAND PIANO.

The beautiful furnishings of the luxuriously appointed home of Mr. and Mrs. Jack H. Dunn. For detailed description see last Sunday's Times, Page 11, Part I.

KEMP and BALL, Auctioneers

12168 123-161 WEST PICO STREET 12168

"For Satisfactory Service and Best Results"

AUCTION
Today, January 18th, 10 a.m. Sharp
1911 South Burlington

The Furniture and Furnishings of several Hollywood and Wilshire homes removed to above address for convenience of sale, consisting in part of American Walnut Bedroom Set; Birdseye Maple, Mahogany, Oak, Ivory and White Enamel Dressers and Chiffoniers; Dining Sets; Brass, Steel and Iron Beds; Buffets, Sideboards, Folding Beds, Desks, Chairs, Rockers, Rugs, Gas Ranges, Heaters, Refrigerators, Wicker Furniture, Leather Rockers, 2 Antique Living-room Sets, Spinning Wheel. In fact, most anything for home, hotel or apartment-house. Dealers and public are cordially invited to attend this opening sale. Goods will be sold to the highest bidder regardless of cost price or value.

CHAS. J. HELLNER, Auctioneer. Phone 21946.

DENIES CRUISE FOR TREASURE.

Montecito Man to Sail on Long Pleasure Trip.

Voyage to Include Remote South Sea Isles.

Party to Leave Los Angeles Harbor Tomorrow.

"We are sailing tomorrow from Los Angeles Harbor for an eight-month pleasure cruise," said John Percival Jefferson of Montecito last night in speaking of his long-planned voyage aboard his schooner yacht, the Invader. Leaving with Mr. and Mrs. Jefferson will be Dr. Steven Eyle Howell of Buffalo, N. Y. At Panama on March 15 they will be joined by Tod Ford of Pasadena and Edward S. Barrows of New York City.

"There is no treasure hunting in this trip," Mr. Jefferson said in reply to reports that he plans to seek buried treasure. "I've long passed that time when such senseless lures are attractive. We are simply planning a sight-seeing cruise and expect to take our time, making stops of sufficient length at points of real interest to see and learn fully.

"We will take in the City of Mexico and will visit Central and South America countries. We will stop at Galapagos Island, touch at the islands of the Low Archipelago and at Cook Island, at Tahiti and other islands below the equator. Our schedule will take us to Pango Pango in America Samoa on July 4. From there we shall cruise among the New Hebrides and get a glimpse of nature in the rough, as it were.

"We all have a desire to see as many of the remote islands of the South Seas as the eight months allotted for the cruise will permit."

Mr. Jefferson has cruised out of New York over the Atlantic numerous times in recent years and is regarded by his sailing masters as being as good a sailor as any of them.

FEDERAL JURY LIST.

Twenty-six Qualify for United States Court.

In U. S. District Judge Trippet's court, yesterday, the following term-trial jury was impaneled for the January term, the service to begin next Tuesday:

C. G. Andrews, George Barfoot, Fred Beau Dezart, George H. Bentley, Harold P. Braley, T. R. Cadwallader, Dan Campbell, Quincy Cass, Carl Christiensen, M. W. Halsey, R. E. Hunter, Frank Lee, Fred Marsile, Arthur R. Marsom, Irving J. Mitchell, Robert McKee, E. A. Neiger, O. L. Newton, C. W. Redman, Harry Reilly, Grover T. Russell, Willis H. Smith, John G. Sawine, Otis E. Tiffany, Frank H. Vesper and E. P. Warner.

The original panel contained fifty-five names, but only twenty-six qualified. The judge delivered a strong address on the duty of every citizen to serve as jurors, but half the panel asked to be excused.

JAIL FOR SPEEDER.

John Popin Given Sixty Days by Police Judge Chambers.

Convicted of reckless driving January 12, on the East Fourth-street bridge, John Popin was yesterday sentenced to serve sixty days in the City Jail by Police Judge Chambers. Popin began to serve the sentence one hour after his conviction.

According to the testimony, Popin drove his machine into another automobile operated by F. C. Jones of 1417 Sabina street. Jones was painfully injured, and Popin arrested, following an investigation.

J. F. Hammond, also charged with reckless driving, was found guilty before Police Judge Chambers, and sentenced to fifteen days in the City Jail.

TO HOLD RECEPTION.

A reception in honor of Mrs. Joseph Zuckerman will be held by the American Music Optimists in place of their regular January meeting, at the home of Mrs. Harrison Ward at Alhambra Sunday, the 29th inst. Mrs. Zuckerman will leave soon for a trip to New York.

BOARD EXPLAINS FARE DECISION.

Hollywood's Petition for Delay Favored.

Railroad Commission Will Postpone Rehearing.

Much Data Given to Show Increase Justified.

The California Railroad Commission, pending the rehearing of the Pacific Electric rate case, yesterday issued a statement explaining its original decision. The commissioners advance much data to justify their stand that the change in rates of the interurban and city traction lines, is according to the necessities of the company and the welfare economically of the communities it serves.

A telegram received yesterday at the local office of the commission from its headquarters in San Francisco indicated that the commission will grant the request of the Hollywood Chamber of Commerce for a month's postponement of the rehearing.

The telegram, signed by H. W. Brundige, head of the commission, says the hearing will be called as originally calendered, on the 24th inst., and that interested bodies which have filed applications for a continuance of the case will have opportunity, at this date, to submit such matters as are of interest to each, before the commission. It is indicated that the continuance asked for by the Hollywood chamber, through its attorney, Robert Young, will be granted, "for any reasonable length of time."

Attorney Young stated last night that the petition asking a thirty-day postponement was filed in the San Francisco office of the commission on the 12th inst.

The commission's statement is of nearly 3000 words. It begins with an explanation of the economy of traction problems, and makes the arch comment that "if the decisions of this commission could be based on sentiment or popularity, obviously rates would always be lowered." But such procedure would result in the long run to the injury of the people and the prosperity of the State, it is pointed out.

"Just as too high rates finally injure even the companies which receive them, so unduly low rates are ultimately disastrous even to the people who seem immediately to gain by them," say the commissioners. "If those who have rushed to the criticism of the commission had first familiarized themselves with the facts and with the exhaustive exactness of the commission's procedure in investigating these facts, we are confident most of the criticisms would never have been made."

The statement goes on:

"No public service, whether privately or publicly owned, whether under governmental regulation or unrestrained private initiative, can continue permanently to spend money which it does not from some source receive, or can invest money which it has no means of obtaining. Under public ownership to be sure, deficits can be taken from the people compulsorily in taxes which they decline to pay voluntarily in rates, but under private ownership a company rendering service has no source of income except the rate payers and no source of capital except the investing public. Under either system, the necessary cost of the service is paid by the people or the service ceases to be rendered. This is a result inherent in the nature of things, which no legislative body enacted or could repeal, and which no regulative body could ignore without disaster. It is moreover embodied in statute and constitutional law, and would be enforced by the courts if the commission failed to do so.

"Unless the commission is to prevent the companies under its jurisdiction from rendering service and securing capital, it must fix rates which will provide three things: income to pay operating expenses (or the service can not operate;) a depreciation fund (or the property will disappear,) and a return on the investment (or investments will not be made.) The problems of the commission is to ascertain what rates will meet these conditions, if reasonable rates will do so, and to determine a just distribution of these rates among the groups of rate payers."

The statement proceeds to relate the thoroughness of the inquiry that preceded authorization of the new schedule, and in detail the financing and operation of the company.

GUNS OF FLEET SHAKE HOMES.

Concussion Caused by the Firing Off Harbor is Cause of Alarm.

Vibrations felt as far as Glendale and South Pasadena caused many persons to telephone to The Times about what they thought was an earthquake last night. The disturbance was due to the firing of the big guns of four battleships engaged in target practice off Los Angeles Harbor.

The guns are frequently fired near the harbor and at Fort MacArthur, and residents can be sure that vibrations felt at regular intervals for any length of time are never due to earthquakes, and are always caused by the big guns.

Slight vibrations were felt as far north as Santa Barbara, and as far inland as Riverside, according to despatches received last night from those cities.

WIFE FREE; BANNON IS CONVICTED

Trial Jury Finds Husband Guilty of Second-Degree Murder, Acquits Woman.

Mrs. Elizabeth Bannon was acquitted of murder by a jury in Judge Shenk's court yesterday, but went screaming and hysterical from the courtroom because her husband, Edward Bannon, was convicted.

Mrs Elizabeth Bannon.

The jury, after seventeen hours and forty-two minutes of deliberation, returned a verdict yesterday finding Edward Bannon guilty of second-degree murder for the slaying of James H. Brigham, a Pacific Electric superintendent at Sawtelle on last September 10.

Mrs. Bannon, who had waited nervously for the jury's report, listened intently as Clerk George Whiteleater read the verdict. When she realized that she was free, but that her husband faced a life term in prison, she staggered from her seat, moaning. She was assisted from the courtroom until she could recover.

"Oh, they convicted the man I love and they turned me loose," she cried. "What am I going to do without him?"

Still hysterical, she was taken to the County Jail where she said good-bye to her husband. Then she left for her home in Sawtelle, which she and her husband asserted was wrecked by the slain man. Bannon will appear before Judge Shenk on Friday for sentence. The penalty is from ten years to life in prison.

The jury remained in the jury-room over night.

On the witness stand, Bannon testified that he learned Mr. Brigham had been visiting his home. He said his wife denied the charge, but later attempted to kill herself. After she recovered, she told him Mr. Brigham had assaulted her three times and tried to enter her house a fourth time, but was stopped by a locked door. When questioned by Bannon, Mr. Brigham denied the charge.

Mr. and Mrs. Brigham were met on the street in Sawtelle by Mr. and Mrs. Bannon. Dep. Dist.-Atty. McCartney, who prosecuted the case, asserted Bannon and his wife both began shooting at Mr. Brigham, who was killed. In the trial Mr. McCartney arraigned Bannon for "proclaiming his wife's shame to the world" to save himself. He said he did not care what the jury did with Mrs. Bannon, as he considered her a "poor creature of circumstances."

FIND GOLD DEPOSITS.

[BY CABLE—EXCLUSIVE DISPATCH.]

PRAGUE, Jan. 16.—Gold deposits have been found in Czecho-Slovakia and Silesia, and foreign capital is working them.

OUSTER OF SECRETARY APPROVED.

Civil Service Commission O.K.'s Dismissal of Mrs. Courtright.

Final disposition of the case of Mrs. N. A. Courtright, former executive secretary of the Social Service Commission, was made by the City Civil Service Commission, which, at the meeting of the body yesterday, sustained the dismissal of Mrs. Courtright two months ago by the Social Service Commission.

The latter, a practicing attorney of Los Angeles when she took over the secretaryship of the Social Service Bureau, relinquished her office in November under protest, it appeared. Charges and countercharges were made and Mrs. Courtright demanded a hearing of the case by the Civil Service Commission. At the time, she was quoted as saying that she had no wish to be reinstated in the post of secretary of the Social Service Bureau but desired to be vindicated from the charges made against her official conduct by that organization.

Both sides submitted the case to the Civil Service Commission and Mrs. Courtright appeared before the board at yesterday's meeting. When asked by the commission's secretary if she desired to resume her place as secretary, should the body conclude to ignore the charges presented by the Social Service Commission, Mrs. Courtright answered evasively.

As a result the Civil Service Commission declared the office of secretary vacant and announced that a date for the holding of an examination for the place soon will be set. Mrs. Helen A. Smith of the clerical force of the Social Service Bureau is acting secretary.

OSBORNE TO DEPART TODAY FOR CAPITAL.

Representative Osborne, who has been ill at his home here, has recovered and will leave this morning for Washington, arriving in time to be on the floor of the House on Monday. He said last night that he has in prospect many things of benefit to this district. Mr. Osborne will attempt to obtain another survey for extension of the breakwater at Los Angeles Harbor, and get action for increasing the depth of the channel to thirty-five feet. Both projects were turned down at the time of survey nearly two years ago.

While Mr. Osborne has been here the Supervisors have advised him of a condition at Long Beach in regard to the revetments of the harbor there. These were made lighter than the specifications because of a shortage of government funds, and Mr. Osborne will see what can be done to remedy the matter. He also announced that he will work for passage of the Adjusted Compensation Act and for the payment of the soldiers' bonus through the interest on the foreign debt.

TRUCK-TRAIN CRASH BLOCKS BEACH CARS.

All passenger trains operating between Los Angeles and Long Beach and Los Angeles Harbor were tied up for more than an hour during the rush hour early last night because of a rampant motor truck. The truck, traveling east on Compton's main street, crashed into an electric work train, shoving a flat car off the track. The flat car skidded across both main tracks of the railway, blocking all trains, and tore down a telephone pole. The driver of the truck disappeared.

TO STUDY EMERSON.

A study circle organized for the purpose of making a study of Emerson's essays will hold its first meeting tonight at 8 o'clock at the headquarters of the Longer Life League, 313 Fay Building. The essay on "Self-Reliance" will open the series of lessons. Walt Harrison will act as leader. Meetings of the circle will be held each Wednesday evening. The circle is a branch of the Longer Life League.

GIRL'S PETS LOST.

Martha Sutmalahof, daughter of Mr. and Mrs. Sutmalahof, owners of the Vienna Art Shops, 825 South Hill street, has lost her pet dogs, a fox terrier and her puppy. The mother dog has been owned by the family for nine years.

"Kollege Kick"

A New Modified Ground Gripper

A smart, comfortable shoe for women who wish to look smart, but

A Corrective Shoe With Smart Lines

The heel of the "Kollege Kick" is higher than the regular Ground Gripper, and the toe has been refined and narrowed. But the flexible shank and the close-fitting arch, to assure foot comfort, are retained.

Ground Grippers remain as popular as ever for those who look for comfort and ease and freedom from foot troubles. Ground Grippers are made for Men, Women and Children.

C. H. Fontius
Ground Gripper Shoes
616 SOUTH HILL ST.
Phone 10130

GROUND GRIPPER

No Other Road Performs Like Concrete

The car's a big part of motoring—the road's the rest.

Why not be as particular about the performance of roads as about the performance of your car?

Concrete provides the only firm, rigid, gritty surface that is skid-proof even in wet weather.

Highway officials everywhere are building Concrete hard-surfaced roads to meet the maximum requirements.

Our Booklet R-3 tells other interesting things about Concrete roads. Write for your copy

PORTLAND CEMENT ASSOCIATION
548 South Spring Street
LOS ANGELES, CALIF
A National Organization to Improve and Extend the Uses of Concrete
Offices in 23 Other Cities

who will carry out your wishes?

Would you feel competent — or have the time — to manage a friend's affairs if he made you his executor? Then why ask this friend or any individual to become the executor of your will or trustee of your estate!

To act as Executor or Trustee is the function of Title Insurance & Trust Company — the business to which a group of skilled officials give their life-study. They are accustomed to it—trained for it—experienced in it—have every facility for it.

Title Insurance and Trust Company, with its large resources and ample facilities, can manage your estate far more competently than an inexperienced friend.

GET THIS FREE BOOKLET TODAY!

TITLE INSURANCE & TRUST CO.
TITLE INSURANCE
FIFTH AND SPRING
THE OLDEST TRUST COMPANY
PAID-IN CAPITAL AND SURPLUS

AUCTION TODAY, 1 P. M.
This Beautiful Home and Contents

9400 HOLLOWAY DRIVE
WEST HOLLYWOOD

Splendid two-story 8-room home, located on corner lot 244x210. WONDERFUL VIEW. Living-rooms beautifully paneled in gum, natural finish; 3 bedrooms, 2 sleeping porches. Basement. Unit system gas furnace. Laundry in basement. DOUBLE GARAGE. CONTENTS TO BE SOLD PIECE BY PIECE. Very fine Domestic and Oriental rugs; overstuffed davenport; Vernis Martin Cabinet; beautiful living-room furnishings, dining-room set, bedroom furnishings, Simplex gas range, Glacier sanitary refrigerator, brie-a-brac, etc.

AN EXCEPTIONALLY HIGH-CLASS HOME. MUST SACRIFICE.

Drive out Sunset Blvd. to Holloway Drive. East to 9400.

Splendid Income Property
AT AUCTION
Tomorrow, Thursday, 2 P. M.
1124 Ogden Drive, Hollywood

4-Family Flats

Located in New Growing District
WEST HOLLYWOOD

ONLY 200 FEET FROM SANTA MONICA BLVD. Surrounded by good business property. An excellent location.

Four Rooms in Each Flat, Hardwood Floors.

DOUBLE GARAGE. LOT 50x151.

Don't Fail to See This. Income $205.00.
Open Today from 1 to 5 P.M.

DIRECTIONS

Take Santa Monica car, off at Ogden, or drive out Santa Monica Blvd., to Ogden, north to property, or Sunset Blvd. to Ogden, south to property, 2 blocks from Crescent Junction.

IF LOOKING FOR INCOME YOU CAN'T BEAT THIS

This Beautiful 10-Room Residence
AT AUCTION
TOMORROW, THURS., 10 A.M.

4241 WEST SIXTH STREET

Located in the HEART OF WILSHIRE on main artery from city. Beautifully arranged home, 5 large bedrooms, also sleeping porch. Modern in every respect. Hardwood floors downstairs. Basement with gas furnace. Automatic water heater.

LOT 50x135. IMPROVED. DOUBLE GARAGE.
OPEN FOR INSPECTION TODAY 1 TO 5 P.M.

DIRECTIONS: Take West 6th St. car to Wilton Place, west to property. Drive out W. 6th St. to 4321; west to Van Ness.

C. H. O'Connor and Son—Auctioneers
Suite 626 Pantages Building - 7th and Hill - Phone 64282.

...1922.—[PART II]

...Kick"
...ound Gripper
...wish to look smartly dad.
...h Smart Lines
...higher than the standard
...refined and universal.
...fitting arch, so essential to
...as popular
...ook for com-
...on from foot
...ers are made
...Children.

...CONCRETE
...FOR PERMANENCE

...d Performs
...ncrete
...g—the road's the test.
...ut the performance of
...e of your car?
...rm, rigid, gritty surface
...t weather.
...re are building Con-
...o meet the motorists'

...k Relief From
...Constipation
Dr. Edwards' Olive Tablets
...the joyful cry of thous-
...s Dr. Edwards produced
...tablets, the substitute for
...wards, a practicing physi-
...17 years and calomel's
...ssary, discovered the
...ir Olive Tablets while
...patients for chronic con-
...and torpid livers.
...Olive Tablets do
...calomel, but a healing,
...egetable laxative.
...to the "kaynote" of
...sugar-coated, olive-col-
...They cause the bow-
...ver to act normally. They
...ve them to unnatural ac-
...
...have a "dark brown
...-tod breath—a dull, tired
...-tod headache — torpid
...-tod constipation, you'll find
...ure and pleasant results
...o or two of Dr. Edwards'
...Tablets at bedtime.
...Tablets take them every night
...ong right. Try them. 15c
...—(Advertisement.

...you feel compe-
...or have the time
...nage a friend's
...if he made you
...utor? Then why
...friend or any
...ual to become
...cutor of your will
...e of your estate?

...ct as Executor or
...is the function
...e Insurance &
...Company — the
...s to which its
...of skilled officials
...their life-study.
...re accustomed to
...ned for it—ex-
...ed in it—have
...acility for it.

Insurance and
...Company, with its
...esources and am-
...ilities, can man-
...age your estate
...far more compe-
...ently than an in-
...experienced
...friend.

...INSURANCE and
...ST COMPANY
...INSURANCE BUILDING
...AND SPRING STS.
...ST COMPANY IN THE SOUTHWEST
...ND SURPLUS $3,500,000.00

...the Greatest In-
...and Home-
...Opportunity
...Los Angeles History

...d Your Grass
...Economy
...and Speed
...way to realize both
...ambition is to plan to have
...free by the

...Lawn
...Mower
...mechanical, mechanically
...fully controlled, eco-
...in first cost and upkeep.
...exceptional performer
...under all conditions.
...Equipment &
...Tractor Co., Inc.
...S. Grand Ave., Los An-
...geles, Cal. Phone 20291.

INDIANS TRAIL OLD PROMISES.

Tribesmen, Tracking Rights, Pass Through City.

Eight Delegates En Route to Nation's Capital.

Claims Will be Submitted Before Congress.

Eight Indians, chosen by the vote of their own people and representing the 300 tribes and bands of California Indians, numbering about 20,000, passed through Los Angeles en route to Washington yesterday, to ask of Congress the fulfillment of seventy-year-old promises made by the government in compensation for the lands ceded to the white man by the Indians.

These delegates were chosen by the Indian members of the Indian Auxiliaries of the Indian Board of Co-operation, the organization formed through the efforts of Rev. Frederick G. Coliett, who for twelve years has devoted his energies to obtaining relief for Californian Indians and to aiding them in securing their rights in schools, hospitals, courts and under the provisions of what are known as the Lost Treaties of 1851 and 1852.

COURT OF CLAIMS BILL.

The special purpose of the eight delegates is to plead before Congress for their Court of Claims Bill which will come up for consideration shortly after their arrival at Washington. This bill would authorize any tribe or band of Indians of California to submit their claims to the United States Court of Claims, and was introduced in both houses at the last session of the Sixty-sixth Congress in February, 1920. It received the unanimous vote of the House and Senate Committees on Indian Affairs, and was passed by the Senate. Congestion on the calendar prevented it reaching the House. The bill requires that the Indians shall present their case within two years after its passage, and that they present their case not separately, but jointly, which means that all the Indians of California must act together.

EIGHTEEN TREATIES.

The claims of the California Indians are based on eighteen treaties negotiated by a Federal commission in 1851-2. The treaties were signed by more than 400 Indian chiefs and head tribesmen. Under these treaties the Indians were to have retained in perpetuity about 7,500,000 acres of land. As compensation they were to have received sundry goods amounting to about $1,800,000, school buildings and equipment, teachers and agricultural instructors. These were never supplied. For many years the treaties were lost, but by the untiring efforts of Mr. Collett, they have been found and afford a definite basis of action.

The Indians themselves are financing the cost of sending their delegates to Washington.

Of the 20,000 surviving Californian Indians, remnant of the 210,000 at the time of the making of the treaties, there are about 5000 living on reservations, 11,000 on severalty holdings, called rancherias, and about 4000 drifting.

Weak Nerves?

Try MASTIN'S VITAMON TABLETS

—THE WORLD'S STANDARD—

Used by Millions To Help Renew Active Living Nerve Force, Increase Energy, Build Firm Flesh, Clear the Skin, Aid Digestion and Proper Elimination

MASTIN'S VITAMON TABLETS contain not only yeast vitamines but all three of the precious vitamines—A, B and C—specially concentrated and combined with other valuable health-giving elements which your system needs to keep you strong and well. No matter what tonics or preparations you may have tried in the past or how hopeless you are of ever becoming alert, healthy, properly developed and physically fit—with strong nerves, a keen, active mind, a clear skin and generally improved appearance—you will find it well worth your while to make this simple test:

First weigh yourself and measure yourself. Next, take MASTIN'S VITAMON—two tablets with every meal. Then weigh and measure yourself again each week and continue taking MASTIN'S VITAMON TABLETS regularly until you are satisfied with your gain in weight, "pep", energy and improved appearance. It is not only a question of how much better you look and feel or what your friends say and think—the scales and tape measure will tell their own story.

MASTIN'S VITAMON TABLETS are fully guaranteed in every respect or your money will be promptly refunded.

MASTIN'S VITAMON TABLETS

THE ORIGINAL AND GENUINE — YEAST VITAMINE TABLET

For sale by the Owl Drug Co. and all good druggists.

OVERHAUL MACHINERY OF DREADNAUGHTS.

COAST FLEET SHIPS ORDERED TO SAN FRANCISCO FOR REPAIRS.

Dreadnaughts of the Seventh Battle Division of the Pacific Fleet, will sail tomorrow morning, under command of Rear-Admiral Charles F. Hughes, for San Francisco, where their machinery will be overhauled. Orders to this effect were issued yesterday following official approval from Washington of Admiral Eberle's schedule of employment for units in the fleet, submitted last week. The dreadnaughts include the Arizona, Nevada, Mississippi and Pennsylvania.

The vessels will be absent from their base in Los Angeles Harbor for about four weeks. When they leave San Francisco on the return trip, February 15, dreadnaughts in the Eighth Battle Division will proceed to San Francisco for machinery overhaul. In this fleet will be the New Mexico, Tennessee and the Idaho, plus the New York, flagship of the Sixth Battle Division, and the California, flagship of the commander-in-chief.

The dreadnaught, Texas, now at Puget Sound navy yard, is scheduled to join the ships of the Eighth Division at San Francisco and return with them to the Pacific Fleet base at the local harbor about March 17.

The flagship California stripped her decks for action yesterday and at an early hour this morning will put to sea for a day of big gun target practice.

Try This Simple Test

One Reason Why Hill's CASCARA QUININE Acts On The Spot

Hill's C. B. Q. Tablets are best by test. Try this simple experiment:

1. Drop a C. B. Q. Tablet in a glass of clear water.
2. Instantly the tablet begins disintegrating or "breaking up."
3. In 10 seconds the medical properties are thoroughly mixed with water.

Then, Hill's C. B. Q. Tablets act immediately, give relief without delay and begin checking Colds and La Grippe long before ordinary tablets, by actual test, are absorbed by the stomach juices. To prove this, subject other than C. B. Q. Tablets to this test, and observe that in most instances an hour or more is required for complete disintegration.

Demand C. B. Q. Tablets in red box bearing Mr. Hill's portrait and signature.

At All Druggists—30 Cents

W. H. HILL COMPANY, DETROIT

TO ARREST TAX DELINQUENTS.

Patrolmen Are Ordered to Check Up on the City's Business Levy.

Arrests for occupational tax delinquencies will be made by patrolmen, according to an order issued yesterday by Assistant Chief of Police Murray. The patrolmen are special agents of the city license bureau.

Taxes for the first quarter are now due and several thousand persons have failed to make payment, the assistant chief was informed.

Sergt. H. McPhillips of the police license bureau will be in charge of collections. Patrolmen will visit business places and inspect tax receipts.

RADIO REPORT.

[BY RADIO CORPORATION OF AMERICA.]

8 p.m., Jan. 17.—S.S. Humboldt, San Francisco for Los Angeles, 30 miles south of San Francisco; S.S. Nanking, San Francisco for the Orient, 1020 miles west of San Francisco; S.S. Liebre, Los Angeles for Seattle, 50 miles south of San Francisco; S.S. Montebello, Odessa for Port San Luis, 120 miles from Port San Luis; S.S. Atlas, Los Angeles for San Francisco, 130 miles south of San Francisco; S.S. Admiral Schley, San Francisco for Seattle, 85 miles north of San Francisco; S.S. Santa Cruz, Tahiti for Vancouver, 612 miles south of Vancouver; S.S. Atlas, Los Angeles for Astoria, 630 miles from Astoria; S.S. Rosetta Knolph, Rocks Harbor, for San Francisco, 400 miles north of San Francisco; S.S. Lehigh, San Francisco for Charleston, 248 miles south of San Francisco; S.S. Admiral Evans, San Francisco for Portland, 40 miles north of San Francisco; S.S. Cahlo, San Francisco for the Columbia River, 575 miles north of San Francisco; S.S. J. A. Moffett, Los Angeles for Point Wells, 295 miles south of Point Wells; S.S. Enterprise, San Francisco for Hilo, 875 miles from San Francisco; S.S. Sylvester, Yokohama for Seattle, 940 miles from Seattle; S.S. Hilward, Honolulu for Balboa, 1141 miles from Honolulu.

9 p.m., Jan. 16.—S.S. West Hilward, Honolulu for Balboa, 1650 miles from Honolulu; S.S. Tillamook, Balboa for San Francisco, 1500 miles from San Francisco; S.S. Royal Arrow, San Francisco for China, 1500 miles from San Francisco; S.S. Shanghai, Seattle for Los Angeles, 1675 miles from Los Angeles; S.S. Maui, San Francisco for Honolulu, 1941 miles from San Francisco; S.S. Steelmaker, Galveston for Los Angeles, 2343 miles southeast of San Francisco.

NAVAL ORDERS.

[EXCLUSIVE DISPATCH.]

WASHINGTON, Jan. 17.—Naval orders:

Capt. A. J. Hopkins to Turkish waters.

Lieut.-Commander R. E. Bell to destroyer squadron, Atlantic Fleet.

Lieut.-Commander A. Hodgman to Twelfth Naval District.

Lieut.-Commander E. J. O'Keefe to Hampton Roads, Va.

Lieut. Greene Bannerman to U.S.S. Eagle 33.

Lieut. Bertram David to U.S.S. Procyon.

Lieut. M. W. Gilmartin to U.S.S. Canopus.

Lieut. N. J. Leonard to U.S.S. Panther.

Lieut. J. S. Frazer to U.S.S. Antares.

Lieut. P. W. Yeatman to Washington.

Lieut. W. J. Strachan to destroyer squadron, Atlantic Fleet.

Ensign Eugene Bandan to U.S.S. Olympia.

Ensign H. R. Holcomb to Philadelphia.

Ensign L. T. Parfitt to destroyer squadron, Atlantic Fleet.

Lieut. W. S. Barkley to U.S.S. Nahomia.

Lieut. C. H. Dalrney to U.S.S. Antares.

Lieut. R. W. Haines to Santo Domingo.

Lieut. W. W. Wise to U.S.S. Antares.

Ensign M. N. Gilbert to destroyer squadron, Pacific Fleet.

Lieut. G. B. Kraus to U.S.S. New Mexico.

Lieut. I. J. Bouffard to U.S.S. Nevada.

Boatswain G. O. Augustine to U.S.S. Patuxent.

Boatswain G. M. Coryell to U.S.S. Procyon.

Gunner Daniel McCallum to U.S.S. Procyon.

Carpenter J. J. Mause to Mare Island.

Chief Pay Clerk J. W. Hilts to Brooklyn.

Chief Pay Clerk J. A. Stott to U.S.S. Melville.

A. P. Clerk Frank Brown to U.S.S. Antares.

A. P. Clerk D. V. Campbell to U.S.S. Sacramento.

THE BEST FOR LESS

Plate Work a Specialty

At Yours' Experience

Extremely Difficult Cases Solicited

I guarantee all plates:

—to fit
—not to tip
—to restore natural outlines
—mechanically and artistically perfect.

Extraction Painless

All work completed same day for out-of-town patients.

BRIDGEWORK, CROWNS, FILLINGS — Reasonable Prices

No Charge for Extraction.

DR. OWEN, Dentist

539½ South Broadway

Entire Second Floor, North of Entrance

News Notes From Busy Harbor.

FOR ACTION ON HARBOR WORK.

Local Board Goes on Record Approving Need.

Extension of Breakwater to be Implored.

Survey of Requirements is Requested.

The Board of Harbor Commissioners went on record yesterday as unanimously indorsing the action taken by the Chamber of Commerce and the City Council, urging an extension by the Federal government of the port breakwater. Secretary Wade of the board was instructed to inform the War Department and other officials in Washington of the action taken and the necessity for an immediate engineering survey to fix the cost of the improvement, so that Congressmen Osborne and Lineberger may urge that the necessary appropriation be included in the next rivers and harbors bill.

The Harbor Board yesterday ordered Walter H. Mitchell, a bookkeeper, who was suspended by the previous board, to report to Traffic Manager Pedersen, who will put him to work in the department. It is probable that Mr. Mitchell will not be reinstated in his former position, but will be given other duties to perform at the harbor.

HORNETS' NEST.

The suspension of Mr. Mitchell and the hearing of his appeal before the Board of Civil Service Commissioners stirred up a hornets' nest of charges and countercharges of inefficiency in the administration at the harbor work, as a result of which Mayor Cryer asked the board to make an investigation of conditions in the department. To this the commissioners agreed, and instructed Commissioner Kibele and Assistant City Attorney Leach, legal adviser of the board, to negotiate with certified public accountants relative to making a survey of the management of the harbor department's affairs, the commission to shake up the personnel of the staff if the report showed it was necessary.

Mayor Cryer again appeared before the Harbor Board yesterday afternoon, and suggested that the efficiency department should make the necessary investigation. The commissioners thanked the Mayor for his suggestion and took the matter under advisement.

AMEND LEASE.

The Los Angeles Shipbuilding and Dry Dock Company's lease of city land was amended yesterday so as to permit the corporation to use its shipbuilding plant, which is built on harbor department lands, for manufacturing purposes other than the building of ships. The company will engage in the making of tractors and other branches of manufacturing.

Extensive developments is to take place in the East Basin between the Consolidated Lumber Company's plant and Slip No. 5, the Harbor Board was notified. The McCormick Lumber Company will build a $300,000 plant in this section of the harbor, and the new, enlarged yards of the L. W. Blinn Lumber Company, now located on the main channel, will soon be started.

ARRIVAL OF SHIP OPENS NEW FIELD.

First of Sulphur Firm's Freighters Reaches Port After Race at Sea.

Outracing the Henry S. Grove, one of the fastest freighters of her type, the Henry D. Whiton, first of the Union Sulphur Company's vessels to enter the local port on the new Sabine (Tex.)-Los Angeles Harbor run, has arrived here. She is commanded by Capt. Theodore Bicknell, and carries 6800 tons of sulphur, the largest sulphur cargo ever to be discharged here.

"The Henry S. Grove left Balboa six hours ahead of us," said Capt. Bicknell in recounting the race at sea. "As we put to sea the Grove was already out of sight. Within twenty-four hours, however, we sighted her and after nearly two days of steaming at top speed we caught up with her.

"The Grove's engineer must have been getting every last ounce of steam out of her boilers for she held her own with us for four days. Just off Acupulco we passed her and when we reached Los Angeles Harbor the Grove was less than five miles behind us."

The Henry D. Whiton is a sister ship of the Herman Frash and both these vessels have been assigned to the run between the Texas seaport and the local harbor. Her owners operate large sulphur deposits at Sabina. The house flag of the Union Sulphur Company is a red devil on a sulphur field and the scheme is carried out in minute detail on the Henry D. Whiton. Her sulphur yellow funnel sports an eight-foot image of His Satanic Majesty and the caps of the ship's officers are also graced with miniatures of the Prince of Darkness worked out in red and gold.

The Henry D. Whiton embodies the latest development in cargo carrying construction, according to Capt. Bicknell. She was built at Newburg-on-Hudson after special designs by the late George Simpson, famous naval architect. Her cargo hatches are of the trap-door type, enabling the crew to close them instantly in case of emergency.

Her twin screws are propelled by 3000 horsepower Parsons cross-compound turbines, giving the vessel a standard speed of twelve and one-half knots. A pneumercator, a new device which tells the exact amount of cargo space available in the ship at any stage of loading, is one of the vessel's features.

SHIPPING.

LOS ANGELES HARBOR.

ARRIVED—TUESDAY, JAN. 17.

Steamer Bandon, Capt. Rosenblad, Coquille River.
Motorship Culburra, Capt. Hansen, B. C. ports
Steamer G. C. Lindauer, Capt. Hansen, Coos Bay.
Steamer San Diego, Capt. Ahlin, Tacoma.
Steamer Stanwood, Capt. Swensen, Redondo Beach.
Motorship Angel, Capt. Jacobsen, San Diego.
Steamer Pomona, Capt. Nichols, Rosteg.
Steamer Flavel, Capt. Mikkelsen, Astoria.

SAILED—TUESDAY, JAN. 17.

Steamer Steel Worker, Capt. Kitt, London.
Steamer Yahoo, Capt. Svendsen, Gray's Harbor.
Steamer Doehns, Capt. Wright, San Francisco.
Steamer Alvarado, Capt. Jacobsen, Puget Sound.
Motorship Kramerett, Capt. Johnson, San Francisco.
Motorship Sierra, Capt. Jansson, Bellingham.
Steamer Santiam, Capt. Kimball, Astoria.
Steamer Hyas, Capt. Rohlfers, Santa Barbara.
Steamer Saginaw, Capt. Carlson, Puget Sound.
Steamer Santa Rita, Capt. Lagnaster, Gray's Harbor.
Steamer Yellowstone, Capt. Larsen, Redondo Beach.
Steamer Bandon, Capt. Rosenblad, San Diego.

PASSENGER SCHEDULE.

TO ARRIVE.

Jan. 18—Harvard, San Francisco, 10 a.m.
Jan. 19—Senator, Portland, 4 p.m.
Jan. 19—Humboldt, San Francisco, 6 a.m.
Jan. 20—Willamette, Puget Sound, 6 a.m.
Jan. 20—Mexico, San Francisco, 8 a.m.
Jan. 19—Willamette, Puget Sound, 6 a.m.
Jan. 20—Harvard, San Francisco, 10 a.m.
Jan. 21—Senator San Diego, 7 a.m.
Jan. 21—Cuba, San Francisco, 6 a.m.
Jan. 21—President, Puget Sound, 3 p.m.
Jan. 22—Harvard, San Francisco, 10 a.m.
Jan. 22—Admiral Dewey, Puget Sound, 6 p.m.
Jan. 23—Humboldt, San Francisco, 6 a.m.
Jan. 23—Buckeye State, Baltimore, 6 a.m.
Jan. 23—Humboldt, San Francisco, 6 a.m.

TO DEPART.

Jan. 18—Harvard, San Francisco, 4 p.m.
Jan. 18—Harwood, Gray's Harbor, 5 p.m.
Jan. 19—Senator, San Diego, 11 p.m.
Jan. 19—Humboldt, San Francisco, 8 p.m.
Jan. 20—Harvard, San Francisco, 4 p.m.
Jan. 21—Cuba, Cristobal, 5 p.m.
Jan. 21—Senator, Portland, 10 a.m.
Jan. 22—President, Puget Sound, 10 a.m.
Jan. 22—Admiral Dewey, San Diego, 11 p.m.
Jan. 23—Buckeye State, San Francisco, 5 p.m.
Jan. 23—Yale, San Francisco, 4 p.m.
Jan. 23—Humboldt, San Francisco, 8 p.m.

CATALINA SERVICE.

Steamer Avalon leaves Wilmington 10 a.m. daily and returns 6:45 p.m.

IN PORT.

Steamer West Montop, Watchbora basin.
Steamer Washtenaw, Southwestern Shipbldg. Co.
Schooner Oceania Vasco, outer harbor.
Motorship Angel, Outer Harbor dock.
Steamer Catherine G. Sudden, inner harbor.
Steamer Solano, Outer Harbor dock.
Steamer Siskiyou, P. E. Wood Lumber Co.
Motorship Boobyalla, inner harbor.
Steamer Tiverton, Blinn Lumber Co.
Steamer Munrio, Vegetable Oil Co. dock.
Steamer Hartwood, Outer Harbor dock.
Steamer Henry S. Grove, Outer Harbor dock.
Steamer Henry D. Whiton, Outer Harbor dock.
Steamer Daisy Putnam, Outer Harbor dock.
Steamer Apus, pier A.
Steamer Claremont, Outer Harbor dock.
Steamer Carmel, inner harbor.
Motorship Mary Hanlon, inner harbor.
Steamer Cuba, inner harbor.
Steamer Flavel, Hammond Lumber Co.
Motorship Culburra, Hammond Lumber Co.
Steamer G. C. Lindauer, Outer Harbor dock.
Steamer Stanwood, Blinn Lumber Co.

SCHEDULED ARRIVALS.

(Cargo Carriers Only.)

WEDNESDAY, JAN. 18.

Steamer Martha Buehner, from Coos Bay.
Steamer Edna, from Gray's Harbor.
Steamer Helene, from Gray's Harbor.
Steamer Colima, from Salina Cruz.
Steamer Stanley Dollar, from San Francisco.
British steamer Memnon, from Hull.

SCHEDULED DEPARTURES.

(Cargo Carriers Only.)

WEDNESDAY, JAN. 18.

Motorship Mary Hanlon, for Siuslaw River.
Steamer Apus, for the Orient.
Motorship Boobyalla, for Portland.
Steamer Solano, for Gray's Harbor.

COASTWISE CARGO CARRIERS.

Steamer Edna, Gray's Harbor, Jan. 13.
Steamer Helene, Gray's Harbor, Jan. 13.
Steamer Shasta, Portland, Jan. 13.
Steamer Idaho, Gray's Harbor, Jan. 14.
Steamer John C. Kirkpatrick Portland, Jan. 14.
Steamer Ryder Hanify, Portland, Jan. 14.
Steamer Halco, Astoria, Jan. 14.
Steamer Trinidad, Astoria, Jan. 14.
Steamer Martha Buehner, Coos Bay, Jan. 14.
Steamer Mokelumne, Port Angeles.
Steamer Capt. A. F. Lucas, Cordova, Jan. 10.
Steamer Carlos, Gray's Harbor.
Steamer Daisy Matthews, Portland.
Steamer R. J. Somes, Portland.
Steamer Willamette, Puget Sound, Jan. 10.
Steamer Daisy Freeman, Coos Bay, Jan. 10.
Steamer Shasta, Portland, Jan. 10.
Steamer Daisy, Portland, Jan. 14.
Motorship Lassen, Gray's Harbor, Jan. 15.
Steamer Florence Olson, Gray's Harbor, Jan. 15.

OFF SHORE—LOADING.

Steamer Frederick Luckenbach, N. O.-P. S.
Steamer Derbiaz, P. E.-Valparaiso.
Steamer Omega, New Orleans.
Steamer Wm. A. McKenney, New York.
Steamer F. J. Luckenbach, Puget Sound-N. Y.
Steamer Kilkenzie, New Orleans.
Steamer West Haven, New York.
Norwegian motorship Geo. Washington, Antwerp.
Steamer Pennsylvanian, Antwerp.
Steamer Dakotan, Liverpool.
Japanese steamer Seijo Maru, Valparaiso.
Steamer Robin Gray, Baltimore.
Steamer Tetuan, Antwerp.
Steamer Robin Goodfellow, New York.
Steamer Steel Age, Yokohama.
Steamer Steel Exporter, Baltimore.
Steamer Florence Luckenbach, Puget Sound.
Steamer Alaskan, Puget Sound-Europa.
Steamer American, Puget Sound-Boston.
Steamer Deerfield, New York.
Br. str. Colima, Salina Cruz
Steamer Tuscaloosa City, Puget Sound-N. Y.
Nor. m.s. George Washington, Antwerp.
Steamer Willidic, New York.
Steamer Lewis Luckenbach, New York.
Steamer Cuba, San Francisco-Cristobal.
Steamer Steel Mariner, San Francisco-New York.
Steamer West Carmona, San Francisco-Orient.
Steamer West Notus, San Francisco-Buenos Aires.
Steamer Thos. P. Beal, Puget Sound-New York.
Steamer Lehigh, Portland-Portland, Me.
Steamer Willipolo, Portland-New York.
French steamer Montana, Bordeaux.
French steamer Texas, Bordeaux.
Steamer Blue Triangle, Portland, Me.
Steamer Dewey, S. P.-Orient.
Steamer Hattie Luckenbach, P. S.-N. O.
Steamer Lehigh, S. F.-Portland, Me.
Steamer Mexican, P. S.-Europe.
Steamer Thomas P. Beal, P. S.-N. Y.
Steamer Tuscaloosa City, P. E.-Europe.
Steamer Willipolo, P. S.-Europe.
Steamer Knoxville City, P. S.-N. Y.
Steamer Julia Luckenbach, P. S.-Boston.

OFF SHORE—EN ROUTE.

Steamer Princess, Philadelphia, Dec. 23.
Steamer West Prospect, Cebu, Dec. 28.
Danish motorship Siam, Antwerp, Dec. 28.
Japanese steamer Rainyo Maru, Hongkong, Dec. 13.
Steamer Pleiades, New Orleans; arrived at Cristobal Jan. 13.
Danish motorship Kobenhaven, Antwerp, via Bellda, Jan. 4.
British steamer Memnon, Liverpool, via Balboa, Jan. 10.
Japanese steamer Anyo Maru, Valparaiso, via Iquique, Jan. 4.
Steamer Arizonan, New York, Jan. 5.
Nor. m.s. Tosca, Antwerp, Dec. 15.
Steamer Buckeye State, Baltimore, Jan. 7.
Steamer Cold Harbor, Philadelphia, Jan. 7.
Steamer Harry Luckenbach, New York, Jan. 8.
Steamer West Jena, Manila, Jan. 10.
Steamer Floridian, Liverpool, Jan. 7.
Steamer Botanian, Montevideo; arrived at Santos Jan. 9.
Steamer Steel Navigator, New York, Jan. 15.
Steamer Ohioan, New York, Jan. 15.
Steamer K. I. Luckenbach, New York, Jan. 15.
Tank steamer Hamer, Portland, Jan. 16.
Steamer Chattanooga City, Tacoma, Jan. 16.
Steamer Cape Henry, Philadelphia, Jan. 10.
Steamer A. L. Kent, New York, Jan. 15.
Steamer Columbia, Baltimore, Jan. 15.
Steamer Pleiades, New Orleans, via Balboa, Jan. 11.
Steamer Shaboese, Shanghai, Dec. 31.

TIDE TABLE.

Tides are given in the order of their occurrence. On some days but three tides occur, the fourth tide occurring the following morning. Heights are reckoned from mean lower low water.

		High.	Low.	High.	Low.
Wed'day,	Jan. 18..	11:15	7:11	1:07	7:38
		5.0	1.8	4.6	0.7
Thursday,	Jan. 19..	2:11	8:45	2:21	8:25
		5.1	1.7	3.9	1.03
Friday,	Jan. 20..	3:16	10:27	4:30	9:35
		5.2	1.4	3.4	1.8
Saturday,	Jan. 21..	4:21	11:50	5:20	10:50
		5.5	0.9	3.4	2.0
Sunday,	Jan. 22..	5:22	12:48	6:53	11:50
		5.7	0.4	3.0	2.1
Monday,	Jan. 23..	6:17	1:36	7:49	.....
		6.2	0.0	4.2	.....

HARBOR FUND ASKED.

Chamber of Commerce Notifies Council of Action.

The Chamber of Commerce notified the City Council yesterday that the chamber had gone on record in favor of the government appropriating in the next rivers and harbor bill funds for the extension of the breakwater at Los Angeles Harbor to the westerly side of the flood control channel, and that the chamber had also recommended that facilities be provided at Los Angeles Harbor for the handling of foreign mails received there on arriving steamers. The chamber has urged the authorities at Washington to provide facilities at the harbor for handling foreign mails on the same basis as exists in other ports of this country.

CUSTOMS AT PORT SHOW LARGE GAIN

Collections Increase at a Rapid Rate; Imports Grow, Exports Shrink.

Customs collections for 1921 at the port of Los Angeles amounted to $1,296,718.20, compared to $822,260.97 for the preceding year, according to the annual report of the Collector of Customs, just issued. Exports for 1921 showed a falling off in comparison with 1920, but this is explained by the fact that shipbuilding activities had virtually ceased during the last half of 1921. Total exports for the year just closed amounted to $17,950,160, as compared with $18,606,121 for the previous year.

Imports showed a healthy gain. The total for the year was $11,852,075, compared to $9,897,336 for 1920.

Customs business at Los Angeles Harbor for December showed a strong increase over December, 1920. Total collections for the month amounted to $1[illegible]455.38, compared to $98,112.47 for the same period of 1920. Imports amounted to $1,293,794, compared to $1,387,451 for December of the previous year. Exports were less, the total for December being $889,771, compared to $2,055,293 for the same month in the preceding year. The decrease is accounted for in the same manner as that in the year's totals.

During December a total of 196 vessels entered the port, ninety-four of which were from foreign ports. Two were in non-contiguous coastwise trade and 100 were in the coastwise trade. Of the vessels from foreign ports, seventy-nine were of American registry, two Austrian, three British, four Japanese, one Mexican, three Norwegian, one Spanish and one Dutch.

Vessels clearing the port for December totaled 161, of which eighty-one were bound for foreign ports. Of these seventy-three were of American registry.

NEW FAST EXPRESS CRUISER AT HARBOR.

FIFTY-SIX-FOOTER TO BE FITTED FOR VOYAGE IN GULF OF CALIFORNIA.

The fifty-six-foot cruiser Kingfisher has arrived at Los Angeles Harbor from the East Coast on board the big freighter Henry S. Grove. The twenty-ton craft will be fitted out here for a five-months' cruise in the Gulf of Lower California, according to the owner, A. A. Hayes of Pasadena.

With a speed of twenty-eight miles an hour the Kingfisher is said to be faster even than the Ethel A., a forty-foot express cruiser. The Ethel A now holds all Pacific Coast records and is also owned by Mr. Hayes.

Of Hahn V-bottom design, she was built at Milwaukee three years ago and in the following spring she smashed all Atlantic Coast records at Daytona Beach.

A wireless telephone apparatus will be installed to enable Mr. Hayes to keep in touch with his Pasadena home while away.

Say Ben-Gay For Quick Relief when in Pain

Chamberlain's Tablets correct disorders of the liver, strengthen the digestion and cause a gentle movement of the bowels. They only cost a quarter.

Locklath

a base or interior of plastic mineral substance. Its dove-tail groove construction makes a perfect mechanical bond, and does not depend on adhesion of plastic elements to maintain permanence. Such are LOCK LATH WALLS.

PLASTOID PRODUCTS INCORPORATED
7855 Santa Monica Boulevard
Telephone 577036

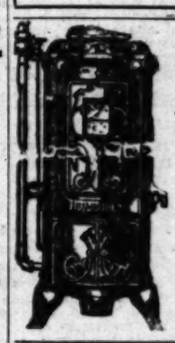

HUMPHREY GUARANTEED
Gas Water Heater
Gives you continuous hot water service.
FRANKLIN & BOYCE
Sole Agents
930 So. Main St. Phone 61905.
Pasadena Branch: 184 E. Union. F. O. 838
Long Beach Branch: 253 Am. Ave. Main 279

RESINOL
Soothing and Healing For Baby's Tender Skin

New Stomachs for Old
Eat What You Like and Be Happy
E. E. CHAMBERLAIN, New Zealand Herbalist, 823 West Eighth St. Hours: 9 to 5; Saturday, 9 to 4. Twenty-one years in Los Angeles.

You are entitled to the benefit of the doubt
Why not take advantage of it?

The law is very careful in protecting the rights of a prisoner charged with a crime.

How about the Law of Common Sense and the man who has committed an error only? Isn't this a good place to use the benefit of the doubt, too?

Take your own case: If you don't know for sure whether tea or coffee is harming you, you do know that many are harmed by the drug element in tea and coffee, and that headaches, nervousness, or high blood pressure are symptoms which often tell that the drug, caffeine, is giving the nervous system too much jolt.

Probably you know, too, that some people can't drink a cup of tea or coffee at bed-time, and sleep well that night.

Where many have been harmed by tea and coffee, and you may be harmed, isn't it well to put the benefit of the doubt on your side before doubt becomes an unpleasant certainty?

There's charm without harm in Postum—a pure cereal beverage, rich in flavor, fully satisfying; the favorite table drink of thousands.

Suppose you try giving yourself this benefit today, and keep up the test for ten days; then judge the results. See if you don't feel better and work better. You can get Postum wherever good food and drink are sold or served.

Postum comes in two forms: Instant Postum (in tins) made instantly in the cup by the addition of boiling water. Postum Cereal (in packages of larger bulk, for those who prefer to make the drink while the meal is being prepared) made by boiling for 20 minutes.

Postum *for* Health—"There's a Reason"

Made by Postum Cereal Company, Inc., Battle Creek, Mich.

IF BACKACHY OR KIDNEYS BOTHER

Eat less meat, also take glass of Salts before eating breakfast.

Uric acid in meat excites the kidneys, they become overworked; get sluggish, ache, and feel like lumps of lead. The urine becomes cloudy; the bladder is irritated, and you may be obliged to seek relief two or three times during the night. When the kidneys clog you must help them flush off the body's urinous waste or you'll be a real sick person shortly. At first you feel a dull misery in the kidney region, you suffer from backache, sick headache, dizziness, stomach gets sour, tongue coated and you feel rheumatic twinges when the weather is bad.

Eat less meat, drink lots of water; also get from any pharmacist four ounces of Jad Salts; take a tablespoonful in a glass of water before breakfast for a few days and your kidneys will then act fine. This famous salts is made from the acid of grapes and lemon juice, combined with lithia, and has been used for generations to clean clogged kidneys and stimulate them to natural activity, also to neutralize the acids in urine, so it is no longer a source of irritation, thus ending bladder weakness.

Jad Salts is inexpensive, cannot injure; makes a delightful effervescent lithia-water drink which everyone should take now and then to keep the kidneys clean and active. Druggists here say they sell lots of Jad Salts to folks who believe in overcoming kidney trouble while it is only trouble.—[Advertisement.

MOTHER!

Clean Child's Bowels with "California Fig Syrup"

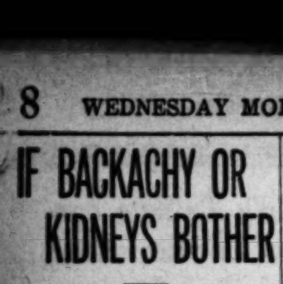

Even a sick child loves the "fruity" taste of "California Fig Syrup." If the little tongue is coated, or if your child is listless, cross, feverish, full of cold, or has colic, give a teaspoonful to cleanse the liver and bowels. In a few hours you can see for yourself how thoroughly it works all the constipation poison, sour bile and waste out of the bowels, and you have a well, playful child again.

Millions of mothers keep "California Fig Syrup" handy. They know a teaspoonful today saves a sick child tomorrow. Ask your druggist for genuine "California Fig Syrup" which has directions for babies and children printed on the bottle. Mother! You must say "California" or you may get an imitation fig syrup.—[Advertisement.

Gas, Indigestion, Stomach Misery —"Diapepsin"

"Pape's Diapepsin" "really does" put bad stomachs in order—"really does" overcome indigestion, dyspepsia, gas, heartburn and sourness in five minutes—that—just that—makes Pape's Diapepsin the largest selling stomach regulator in the world. If what you eat ferments into stubborn lumps, you belch gas and eructate sour, undigested food and acid; head is dizzy and aches, remember the moment "Pape's Diapepsin" comes in contact with the stomach all such distress vanishes. It's truly astonishing—almost marvelous—and the joy is its harmlessness. A large sixty-cent case of Pape's Diapepsin is worth its weight in gold to men and women who can't get their stomachs regulated. It belongs in your home—should always be kept handy in case of a sick, sour, upset stomach during the day or at night. It's the most efficient antacid and stomach regulator in the world.—[Advertisement.

Check That Cold Right Away

A SUDDEN chill—sneeze—stuffy feeling in the head—and you have the beginning of a hard cold. Get right after it, just as soon as the sniffles start, with Dr. King's New Discovery. For fifty years a standard remedy for colds, coughs and grippe.

There are no harmful drugs, nothing but good, healing medicines, that get right down to the trouble and help nature.

You will soon notice a change for the better. Has a convincing, healing taste that the kiddies like. Good for croupy coughs. All druggists, 60c.

Dr. King's New Discovery
For Colds and Coughs

Put "Pep" in Your Work. Many a man is a failure in business, many a woman in her home, because constipation stores up poisons that enervate and depress. Dr. King's Pills make bowels act naturally. 25c.

PROMPT! WON'T GRIPE.
Dr. King's Pills

LET THE BAKER BAKE YOUR BREAD

FARM PROGRAM IS ANNOUNCED.

Conference to Meet at Capital Next Week.

Want Agricultural Rights Clearly Defined.

Expedited Financial Aid is Also Urged.

[BY A. P. NIGHT WIRE.]

WASHINGTON, Jan. 17.—The program which the American Farm Bureau will submit to the National Agricultural Conference when it convenes next week will call for early enactment by Congress of laws clearly defining rights of the farmers to market their products co-operatively. In making this announcement today the bureau said their economic and legislative proposals would be based on the plan adopted at the convention in Atlanta, Ga. Also, it was said, information which the Department of Agriculture is collecting on farm tenantry and other problems will be made available to the delegates.

The Farm Bureau Federation said they would urge the conference to indorse a recommendation that all appointments on Federal boards and committees be made so that the interests of agriculture shall be protected and conserved.

RELIEF URGED.

Relief of the farmers' financial situation will be urged through a plan by which it will be suggested that Congress enact long time credits, commodity financing based on warehouse receipts, personal rural credits secured by proper insurance features and the creation of machinery that will allow co-operative systems to obtain money directly.

The transportation policy to be presented will suggest immediate reductions in freight rates, all savings in operating costs to be further reflected in further rate reductions until the increase of August, 1920, is wiped out, and [illegible] or amendment of the Adamson law "so as to nullify the national agreements." The conference will also be asked to declare for the repeal or amendment of the Esch-Cummins law "so as to abrogate the guarantee clause, restore jurisdiction in intrastate rates to the States, vitalize the Railroad Labor Board and coordinate wage-making powers with the rate-making power of the Interstate Commerce Commission."

MUSCLE SHOALS PROJECT.

The program, it was said, probably would urge development of the Muscle Shoals nitrate water power project as an essential measure in securing the preservation of our soil resources, as well as an essential to the full development of the industrial and transportation facilities.

The conference will further be asked to indorse a resolution adopted at the Atlanta convention which urged Congress to enact the export feature of the so-called "Farmers' Relief Bill," providing that the War Finance Corporation be empowered to make advances to foreign purchasers of America's surplus agricultural products. This resolution, it was declared, contained the provision that no money so advanced should be expended outside the United States and that every such advance be secured by adequate security. Extension of the statistical work of the Department of Agriculture and sending agricultural attaches to foreign countries also will be urged.

CALIFORNIA MECCA OF MANY IMMIGRANTS.

MORE COME HERE THAN TO ANY OTHER STATE SAYS AID SOCIETY.

[EXCLUSIVE DISPATCH.]

WASHINGTON, Jan. 16.—California is the destination of more immigrants than any other one spot in the country at present, according to Mrs. W. F. Van Riper, executive secretary of the Washington branch of the Travelers' Aid Society, whose function is to look after those in need of assistance entering Washington.

With the exception of New York, she said, more immigrants pass through Washington than through any other place in the country.

Fifteen foreigners arrived here in a party yesterday. They came direct from the docks at New York, and the news of their coming was telegraphed to Mrs. Van Riper. They were met at the train and it was learned that all were bound for California. They represented Germans, Greeks, Italians and Slovaks.

TO REPAIR CABLE BREAK.

[BY A. P. DAY WIRE.]

SEATTLE, Jan. 17.—On advices reaching here today that an interruption of cable service had occurred somewhere between the Hawaiian Islands and Guam, the United States cable ship Restorer, docked at Charleston, near the Bremerton navy yard, was ordered prepared to leave at once for the scene.

DANDERINE

Stops Hair Coming Out; Thickens, Beautifies.

35 cents buys a bottle of "Danderine" at any drug store. After one application you cannot find a particle of dandruff or a falling hair. Besides, every hair shows new life, vigor, brightness, more color and abundance.—[Advertisement.

DISCUSS .. GIGANTIC .. POWER .. PLAN.

Ford Confers With Weeks on Purchasing Muscle Shoals.

Secretary of War Weeks (left) and Henry Ford in Conference in Secretary's Office.

WASHINGTON, Jan. 17.—[By the Associated Press.] Secretary Weeks in a formal statement today described as "unwarranted criticism" the assertions of Henry Ford that action on the proposal of the Detroit manufacturer for purchase and lease of the Muscle Shoals (Ala.) nitrate and power projects had been unnecessarily delayed by the War Department.

The Secretary of War in his statement added that Mr. Ford during their conference here last Saturday made no complaint as to delay and gave the Secretary to understand that he would make no public statement on the conference. Mr. Weeks' statement was brought forth by charges of unnecessary delay in declarations made by Mr. Ford prior to his departure from Washington after the conference.

Secretary Weeks' statement said:

"Yes, I have noticed the comments made by Mr. Ford relating to his offer for the Muscle Shoals plant. The facts are that after Mr. Ford left my office he sent his secretary to me to say he did not wish to make any statement to the press and asked that I make whatever statement seemed necessary relating to our interview. This I did. The statement, in effect, was that I proposed to transmit Mr. Ford's offer to Congress, the only action I could take, as even Mr. Ford knows I cannot sell real estate without authority of Congress and that nothing could come of his offer, involving an appropriation as it does, without action of Congress.

"Apparently, by the time Mr. Ford reached his hotel he had forgotten the message he had sent me and, if he is correctly quoted, indulged in unjust and unwarranted criticism. I regret Mr. Ford, by this action, seems to have put himself in the class of those who go to the press with that kind of sentiment rather than saying it to the individual concerned."

WIRELESS PHONE FOR CHICAGO POLICEMEN.

MINATURE APPARATUS TO BE CARRIED BY OFFICERS IN COAT POCKET.

[EXCLUSIVE DISPATCH.]

CHICAGO, Jan. 17.—Every policeman in Chicago is to be equipped with a miniature wireless telephone, to be carried in the pocket, by which he can be in communication with headquarters at any moment.

The pocket wireless telephone is not an untried experiment. It was employed to some extent by secret service men during the war and since then improvements have been made which makes it successful in every way.

The patrolman will be able to receive a message, but he cannot send one. The instrument, which can readily be held in the hand, has a receiver and when properly "tuned in" with headquarters, permits the holder to hear his message as distinctly as from a call box, under the present system. The receiving antennae is placed in the lining of the coat.

The signal that headquarters is calling him is given by a buzzing sound from the antennae and he then places the receiver to his ear and receives the message. The value of this is obvious and gives the police headquarters instant supervision over the entire city. Policemen may be dispatched to any spot at any time, without waiting until they "report in" at their patrol boxes, as at present.

Patrol wagons and rifle squad automobile are already being equipped with wireless phones and can both send and receive from any point in the city.

The first pocket phones will be distributed in two months and by the end of the year it is said the entire force will be supplied.

ITALIAN MEDALS GIVEN TO YANKS.

KING HONORS OFFICERS IN ROME FOR "UNKNOWN" SOLDIER'S BURIAL.

[BY CABLE AND ASSOCIATED PRESS.]

ROME, Jan. 17. — King Victor Emmanuel today conferred the Grand Cross and Cordon of the Crown of Italy on Maj.-Gen. Henry T. Allen, commander of the American forces in Germany.

Gen. Allen came with a detachment of troops to attend tomorrow's ceremonies in honor of Italy's "unknown" soldier.

Gen. Allen was received in audience this afternoon by the King. Afterwards he was a guest at a reception of the Itala-American Society.

The King also decorated Maj. Feohet of the American Expeditionary Forces, as an officer of St. Lazarus and St. Mauritius; Capt. Sumner and Capt. Oscar Stevens as officers of the crown of Italy; and Lieuts. James Cooper, Jr., George Barth and Alexander McCone, as Chevaliers of the Crown of Italy.

The American doughboys tonight were guests at a gala performance of the opera "Falstaff."

The functions tomorrow will include bestowal of the American Congressional Medal on the "unknown" soldier.

SAN DIEGAN TO SAIL FOR BRAZIL SATURDAY

[BY A. P. NIGHT WIRE.]

WASHINGTON, Jan. 17.—D. C. Collier of San Diego, Cal., commissioner-general from the United States to the Centennial Exposition in Brazil, accompanied by Frank A. Harrison of Lincoln, Neb., a member of the commission, will sail for Brazil Saturday.

Accompanying them will be Frank Packard of Columbus, O., architect of the building which will be erected to house the exhibit of the United States.

COST OF LIVING STILL IN CLOUDS.

CHICAGO PRICES AT WAR STANDARD; DETROIT TOPS LIST.

[EXCLUSIVE DISPATCH.]

CHICAGO, Jan. 17. — Cost of living in Chicago now stands where it did about the time the armistice was signed. In December cost of living was 19.7 per cent lower than in June, 1920, the peak. It was 3.5 per cent below the mark of last May and 1.7 per cent beneath that of September. The rate of its recession during the last seven or eight months has been about one-half of one per cent per month. It was still 72.3 per cent higher than it was in December, 1914.

These are figures issued by the Bureau of Labor Statistics of the United States Department of Labor.

During the eighteen months between June 15, 1920, and Dec. 15, 1921, the tables show the following relative trend in the cost of necessities: The price of the food which goes into the ordinary family budget fell 32.5 per cent. Clothing was reduced almost 43 per cent. Furniture and furnishings decreased 26 per cent.

Meanwhile, however, rents increased 36.6 per cent, fuel and light went up 4.3 per cent, and miscellaneous items, which take up about one-fifth of the expenditures of the "typical family," elevated themselves 3.7 per cent.

Of five large cities for which figures are given, Chicago stands next to the lowest in cost of living mark. The comparative increases from December, 1914, to December 15, last, are: Detroit, 82.4 per cent; New York, 78.1 per cent; Philadelphia, 74.3 per cent; Chicago, 72.3 per cent; Washington, 62 per cent.

HOLD UP AND SHOOT BANK MESSENGERS.

BANDITS GIVE VICTIMS NO CHANCE; ESCAPE WITH $9600 LOOT.

[EXCLUSIVE DISPATCH.]

CHICAGO, Jan. 17.—Giving their victims no opportunity whatever to comply with their demands, two bandits today cornered an automobile carrying two bank messengers in a residence street, shot both agents and drove away with $9600 made up in two sacks for a factory pay roll. Anthony Kosfoot, chief clerk of the Citizens' Trust and Savings Bank, was shot in the head and shoulder and his lower jaw shattered. Joseph Ross, the other messenger, was shot through the head.

The victims believe their assailants were foreigners and the police have picked up two Italians who answer the descriptions given by other witnesses of the shooting.

TWO PLEAD GUILTY TO MAIL ROBBERY.

[BY A. P. NIGHT WIRE.]

DETROIT, Jan. 17.—Alex McClean and James Logan, who, with two others, were placed on trial in Federal court today charged with complicity in the $25,000 robbery on a mail truck October 7, pleaded guilty.

McClean was the principal witness for the government at the opening session.

CRIME AND DISHONESTY SHOW BIG INCREASE.

[BY A. P. NIGHT WIRE.]

NEW YORK, Jan. 17.—An increase in crime, dishonesty among employees and business difficulties throughout the country has forced the American Surety Company to pay the heaviest year's claims in its history, said a statement issued today.

Total claims paid in 1921 were 71.8 per cent greater than that of 1920.

SPANISH PREMIER TO CONTINUE CABINET.

[BY CABLE AND ASSOCIATED PRESS.]

MADRID, Jan. 16.—Premier Maura today accepted the invitation of King Alfonso to continue with the same Cabinet whose resignation was offered a few days ago, as a result of the situation created by the military officers' committee.

Premier Maura's consent to continue with the present Cabinet was given after the military juntas had declared themselves ready to be suppressed.

RAISIN MEN LOSE FAVOR AT CAPITAL

Government Refuses to Let Company off and Will Enter Decree Soon.

[BY A. P. NIGHT WIRE.]

WASHINGTON, Jan. 17. — Request of the California Associated Raisin Company for dismissal of the bill filed against that company in the southern district of California for violation of the Sherman anti-trust law has been denied, Atty.-Gen. Daugherty announced today.

Instead of dismissing the case Mr. Daugherty said, a decree will be entered today or tomorrow containing comprehensive and sweeping restrictions concerning the relations of the company towards vineyardists, competitors and the public.

The decree will be entered, Mr. Daugherty said, notwithstanding the California Associated Raisin Company has claimed that since the case was instituted all practices complained of by the government have been abandoned. The decree, he added, also will provide that the California court is to retain jurisdiction for modifying its terms if at any time the same are found to be inappropriate or inadequate, or that the company is guilty of a violation thereof.

Special provisions of the proposed decree, he continued, give growers of raisins the option to cancel their contracts with the company at stated periods, prohibit coercion of growers, and enjoin unfair competition by means of fixed resale prices, rebates, sales at "firm and opening" prices, "guarantee against decline," withholding from the market or restricting the supply of raisins or raisin grapes.

WORK TO SUCCEED HAYS IN CABINET.

[EXCLUSIVE DISPATCH.]

WASHINGTON, Jan. 17.—First Assistant Postmaster-General Work will succeed Postmaster-General Hays, according to information from reliable sources today.

Senator New of Indiana, a close friend of Mr. Hays, has been also discussed as a probable successor to the retiring Postmaster-General. Senator New, however, does not want the job, at this time. He has said he is seeking renomination and re-election in Indiana this year. He has entered the fight for another term and is going to see it through.

According to reports in circulation today, Mr. Work will be appointed to fill Mr. Hays place with the understanding that he will retire to make way for Senator New if necessary.

TURNER

Bath Equipment
is in use where
Modern Sanitation
Combined with
Beauty of Design
is appreciated.
Displayed
122 E. 9th ST.
C. H. Turner Co.
Specialists in High Grade Plumbing Supplies.

Schools and Colleges

THE CLAREMONT SCHOOL FOR BOYS
College preparatory for boys 12 to 19 years. 35 miles from Los Angeles. Much outdoor life. Careful individual instruction. Boys may enter after holidays, Jan. 3, or second semester, Feb. 1. Address HEADMASTER, CLAREMONT SCHOOL FOR BOYS, CLAREMONT, CALIFORNIA.

BUS. COURSES Complete Schedule Southwestern University Wilcox Bldg. Bdwy. 5052

Commercial Experts Training Institute
"The School of INTENSIVE Training"
COMPLETE BUSINESS, SECRETARIAL AND CIVIL SERVICE COURSES.
GROSSE BUILDING, Sixth and Spring Streets. Fico 391.

WILLIS-WOODBURY BUSINESS COLLEGE
Foremost since 1884.
Willis individual method of instruction reduces time and increases efficiency.
SITUATIONS FOR ALL GRADUATES.
Fifth Floor Hamburger Building, Los Angeles.
Branches at Riverside and Santa Monica.

HOLMAN SECRETARIAL SCHOOL
(Holman Business Colleges)
New Equipment. Limited Enrollment. Personal Attention. Rapid Advancement. Specialties in Shorthand and Secretarial Training. Booklet upon request.
D. L. Holman, Mgr., 703 Wright & Callender Bldg., 4th and Hill. Phone Bdwy. 7200.

PAGE MILITARY ACADEMY
A Big School for Little Boys. The largest school of its class in America. Pupils admitted at any time. In session throughout the year. Send for Catalog. R. F. D. No. 5, Box 350. Phone 74216. ROBERT A. GIBBS, Headmaster.

Schools and Colleges

Information About Schools
The Times School and College Bureau will help you secure complete information about any of School or Educational Training. Complied data are on file, from which recommendations may be had which will be given FREE. THIS SERVICE IS FREE. Address THE TIMES' Information Bureau, Broadway. Telephones: Pico 100, Main 8300.

FREE LECTURE TONIGHT
I will give an interesting talk on the Art of Cultured Speech and Self-Expression at my studio tonight (Wed.) at 7:30 p.m. I will explain how to overcome self-consciousness, converse in correct and refined English, how to develop a pleasing voice through correct breathing and a voice of charming modulation. This lecture is for men and women seeking culture and refinement and is positively free of any obligation of any sort upon those who attend.
ISABELLE M. HANBURY, Room 401, 333 S. Broadway.

EFFICIENCY Business College Expert Secretaries, Stenographers, Bookkeepers, Accountants, Auditors, Typists and Comptometer Operators are in demand. A short time into EXCELLENT positions. Day and Evening Commercial Law and Physical Culture courses. Room, board and tuition can be earned by assisting with light work. 404 Douglas Bldg., FOURTH FLOOR.

Orrea-Waska School of Dancing, Hollywood
Madame Waska, Directrice (Late Cashee de Paris and Professor de Danse of Paris.) Russian Ballet—Toe—Classical Dancing. Classes Daily, Spanish, Oriental, Exhibition and Modern Ballroom Dancing. Further Information apply to the Secretary, 1635 La Brea Avenue.

Woolman Hall SCHOOL Girls and small boys. Day and resident. Kindergarten through college preparation. Special home advantages for music, French, Household and physical culture. Voice, Art. Individual attention. Arleigh, Principal. 321 E. Washington. Phone FAIR OAKS 161.

THE SPECIALTY SCHOOL
Complete elementary commercial book-keeping and secretarial course. No books to buy. No classes to attend. Free booklet. Write or phone 12124 for literature. 627 Black Bldg.
ACCOUNTANTS' EDUCATIONAL INSTITUTE

THE OTIS ART INSTITUTE A School of Fine and Applied Art. Day and Evening Classes. For information and catalog address Roscoe Shrader, Acting Director. 1311.

PRIVATE HIGH SCHOOL
Classes limited to eight students. Individual instruction. Private lessons by appointment. LOS ANGELES COACHING SCHOOL, 720 S. Grand Ave. Phone 10788.

PRIVATE INSTRUCTION All Systems of Shorthand, Touch Typing, Bookkeeping, Accounting, Letter Writing. Day and Evening Classes. Call or write for terms. Oak-Dutton Commercial School, 325 Consolidated Realty Bldg., Sixth and Hill.

"The Thunderbolt" A Dramatic Presentation by Wm. Doyle at Cumnock School of Expression, Wednesday, Jan. 18, 8:15 p.m. The First of Six Recitals. Secure Tickets by Phoning Wilshire 1000.
CUMNOCK SCHOOL OF EXPRESSION, 200 South Vermont.

ELLIOTT SCHOOL FOR GIRLS
RESIDENCE AND DAY SCHOOL. IDEAL HOME LIFE—CHARACTER BUILDING. First and Ninth grades included. School Home open December 15. Miss Martha Collins Weaver, M.A., Prin., 1302 Gramercy Place. Telephone 10788.

A DROP IN SAXOPHONES C Soprano, silver, gold bell, good tone, $120. C Melody sax., same finish, $140. $135. Bb Tenor sax., $140; Case $6 extra. $145. Lessons included. BREHM & MELVIN, 221 S. Broadway.

McAdam Normal School of Dancing
A School that has graduated 100 teachers. Special Normal, Social and Professional Courses for teachers in the McAdam, Duryea, Castle, Richter and Ballroom Dancing. Normal work, with scientific acrobatics. Children a specialty. Kiddies' Revue on the stage and screen. Join our Children's Light Opera, Musical Comedy, Stage Dancing and Vaudeville Classes. 101 MUSIC-ART BLDG., 233 S. Hill St. Tel. 10788.

ERNEST BELCHER'S CELESTE SCHOOL of Ballet, Oriental, Slavic, Greek Exhibition and Ballroom Dancing. 1300 South Figueroa.

COAST COLLEGE of LETTERING
Fashion Drawing, Show Card Writing, Title Lettering, Advertising Instruction. 224 E. SPRING ST., Room 214. Phone 1160.

California Military Academy 4001 W. 16th St. Phone 74072. For young boys only. We study the boy and give individual attention. Fine large athletic field; Boys' Swimming. Day pupils may ride on Saturdays.

Hugo Hamlin WANTED for the Brewster—Gentlemen's Prohibition Suits. Size 38 S. Will Pay $25.

ECLECTIC COLLEGE OF CHIROPRACTIC
321 SOUTH HILL STREET
Largest and Finest College on the Coast. Splendid Faculty. Large Clinic—700 Patients a Day.

NORMA GOULD
Foremost Dance Instructor of the West.
Studios, 1333 Georgia St. Phone 271134.
NEW CLASSES—JAN. 14-17

Abbott School of Stage and Ballroom Dancing
845 S. Figueroa St. Phones: Main 1559 and 6664.
Children's class in fancy dancing Saturday, 10 to 12. Tuition $5. Baby class Thursday, 2 to 4. Children's class in singing, dancing and dramatics, 2:30; $2.00 per month. Classes in bar technique and toe dancing.

KING'S (Military) ACADEMY Residence and Day School. Located in the hills. Boys from 6 to 18 admitted at any time. Thorough scholarship with individual training attention. Military discipline. Terms reasonable. 5220 Stratford Rd. Phone 10788.

SPECIAL COURSE OF FREE LESSONS
By Expert Instructor on all Violins and Hawaiian Steel Guitars purchased of us. Barnes Music Co., 231 South Broadway.

KENSINGTON SCHOOL AND KINDERGARTEN
All grades—High School, Kindergarten. Piano, 'Cello, Violin, Dancing, Swimming and Horseback-riding. Landscape drawing. Business course for business people. 460 St. Paul—924 W. 6th St. Phone 537-69.

Y.M.C.A. SCHOOLS HIGH GRADE DAY AND EVENING CLASSES. Accountancy, Commercial, Secretarial, Salesmanship, College Preparatory, Engineering, Commercial Art, Citizenship, Spanish, English Preparatory, etc. For details address THE REGISTRAR, 10013.

LOS ANGELES MILITARY ACADEMY
Highest standard in SCHOLARSHIP, MILITARY TRAINING AND CULTURE. 34th year. For information address Adjutant. Phone 10788.

PASADENA MILITARY ACADEMY
Accredited school. College preparatory. 4 to 8. Boarding and Day Pupils admitted.
Thorough scholarship and character training. Military, Athletics, Aeronautics, Wireless, Manual Training. Every modern convenience. School, or L. A. phone 29431—Pasadena phone P. O. 886.

DIXON SCHOOL OF BUSINESS
DAY AND EVENING CLASSES.
Evening classes Tuesday and Thursday, 7-9. Shorthand, Typewriting, Comptometers. New location, 901 Douglas Bldg., 3rd and Main Sts.

MACKAY BUSINESS COLLEGE
32-page catalog free. Well educated girls may earn tuition by working in office work. Day and Evening Classes. 8th and Main Sts. Phone 10788.

LONG BEACH MILITARY ACADEMY
Call for a Demonstration. Write for Descriptive Matter.
VACTUPHONE SALES AGENCY
918-919 Delta Building
638 South Spring Street

MIRAMAR Military Academy. Your boy will be happy and well cared for. Last day and boarding school for boys. Day classes. $350 per year. Catalog and visitors invited. 4327 OCEAN FRONT, Santa Monica. Tel. Santa Monica 1100.

URBAN (17th Year) High scholarship records and reputation. Boys of young boys. Athletics, band, choir, swimming and dancing. Pupils enrolled now. Send for catalog. 800 South Alvarado St. Phone 10788.
MILITARY ACADEMY THE BEST COSTS LESS IN THE END

Ratledge System of Chiropractic School
Established 1906.
A high class, straight, standard course exclusively Chiropractic. For information Phone Pico 2232. T. F. RATLEDGE, Pres., 731-731 P. E. Bldg.

EGAN SCHOOL MUSIC—DRAMA
Egan Theater Bldg. 1234 S. Figueroa St. Phone 60571. The School for results. Phone or write for particulars.

CALIFORNIA COMMERCIAL COLLEGE
Phones: 62634 625 SOUTH HOPE STREET, Los Angeles, Cal.
WINNER of Grand Prize Cup. First Prize and Three Gold Medals at Panama-Pacific for 1921. Offers 18 Courses. Employs 16 Teachers. Has 1000 Students. Write for Book, giving detailed information. POSITIONS GUARANTEED.

A Home Recipe for Gray Hair

Gray, streaked or faded hair can be immediately made black, brown or light brown, whichever shade you desire, by the use of the following remedy that you can make at home:

Merely get a box of Orlex powder at any drug store. It costs very little and no extras to buy. Dissolve it in 2 oz. of distilled or rain water and comb it through the hair. Full directions for use and a $100.00 gold bond come in each box, guaranteeing the user that Orlex powder does not contain silver, lead, zinc, sulphur, mercury, aniline, coaltar products or their derivatives.

It is safe, does not rub off, is not sticky or gummy and leaves the hair fluffy. It will make a gray-haired person look twenty years younger.

Mrs. Nellie Carmichael

FOR MOTHERS!
The Message of Thousands of Women Who No Longer Dread Motherhood

Bakersfield, Cal.—"I have used Dr. Pierce's Favorite Prescription during expectancy and afterwards and I can speak from my own experience of the great benefit and help in motherhood this wonderful tonic is. Through the months of waiting and upon the arrival of the little one my nerves became quiet and my strength of body restored by regularly taking the Favorite Prescription. If all expectant mothers knew the value to them of Dr. Pierce's Favorite Prescription, motherhood would not be dreaded upon with fear. I shall always feel thankful to my mother for telling me of this Prescription."—Mrs. Nellie Carmichael, 612 19th St.

Start at once with this "Prescription" and see how quickly you pick up and stronger and better. Write Dr. Pierce's Invalids' Hotel in Buffalo, N. Y., for free advice or send 10c for trial pkg. tablets.—[Advertisement.

DEAF?

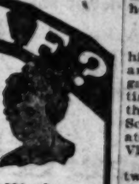

Hearing Believing

Though nearly 500,000 who are hard of hearing are now enthusiastic users of the Acousticon because it has enabled them to hear clearly, this is not conclusive proof that it will make you hear. But it should be encouraging enough to warrant your giving the

1922 Acousticon
10 Days' FREE TRIAL
No Deposit—No Expense

All you need do is to say that you will try the Acousticon. The test in your own home, amid familiar surroundings will cost nothing for we even pay delivery charges.

WARNING! There is no good reason why everybody should not make as liberal a trial as we do, so why send money for any instrument for the deaf until you have tried it?

Remember, the "Acousticon" has no elements and patented features which cannot be duplicated, so no matter what you have tried in the past send for your free trial of the Acousticon today and convince yourself — you alone to decide.

ACOUSTICON PRODUCTS CORP.
824-C Security Bldg.
Los Angeles, Cal.

THE VACTUPHONE for the Hard of Hearing

By amplification of tone by this wonderful device we hear again sounds which no human ear can, even those normal and natural, have heard since the world began.

A great humanitarian creation. Nature's gift to those whom she has afflicted.

The Vactuphone is equipped with Vacuum Tubes Amplifier, by means of which President Harding's voice was amplified more than 10,000 times, so that it was heard in San Francisco when he spoke in Washington on November 11th, 1921.

Call for a Demonstration. Write for Descriptive Matter.
VACTUPHONE SALES AGENCY
918-919 Delta Building
638 South Spring Street

Relieves Rheumatism

Musterole loosens up stiff joints and sore muscles. A clean, white ointment made with oil of mustard, it gives relief as soon as you rub it on.

It draws all the good work of the old-fashioned mustard plaster, without the blister, and nurses often recommend it for use.

Get a jar today at your drug store, 30c and 60c in jars and tubes; hospital size, $2.00.

Better Than a Mustard Plaster

MUSTEROLE

SANTA ANA voters to decide issue of $250,000 school purposes by the fact that the present increase over last year's The vote will be to 419 against next year for pupils would if the bonds according to members who many civic bo for increased The $250,000 spent as follows new twelve-cl Board of Edu Washington s more and Chi for a seven-ro site in the eas an addition school for Me of the old Fi erection of th bungalows th painting and elementary city.

SAYS CITY IS

ONTARIO, slating before that the presi dinance "appea drawn principa of making a n man who atten O. S. Roen, cit was today give up a more wo lations.

Mr. Roen de ordinance is s contradictory t could be proven number of inst his point.

A Home Recipe for Gray Hair

...ay, streaked or faded hair can ...e immediately made black, brown ...r light brown, whichever shade ...u desire, by the use of the following remedy that you can make ...

...Simply get a box of Orlex powder at any drug store. It costs ...ittle and no extras to buy. ...ombine it in 2 oz. of distilled or ...n water and comb it through ...r hair. Full directions for use ...nd a $100.00 gold bond come in ...ach box, guaranteeing the user ...at Orlex powder does not contain ...ilver, lead, zinc, sulphur, ...henol, aniline, coaltar products ...r their derivatives.

...It is safe, does not rub off, is ...ot sticky or gummy and leaves ...our hair fluffy. It will make a ...whitened person look twenty ...ears younger.

Mrs. Nellie Carmichael

FOR MOTHERS!

The Message of Thousands of Women Who No Longer Dread Motherhood

...Mich., Cal.—"I have used Pierce's Favorite Prescription ...ring expectancy and afterwards ...I can speak from my own experience of the great benefit and ...to motherhood this wonderful ...medicine is. Through the months ...suffering and upon the arrival of ...my little one my nerves became ...and my strength of body re...gained by regularly taking the Favorite Prescription. If all expectant ...mothers knew the value to them of Dr. Pierce's Favorite Prescription ...motherhood would not be ...entered upon with fear. I shall ...always feel thankful to my mother ...for telling me of this Prescription."—Mrs. Nellie Carmichael, 612 ...

...Write at once with this "Prescription" ...and let me know how quickly you pick ...up strength and better. Write ...Dr. Pierce's Invalids' Hotel in Buffalo, N. Y., for free advice or send ...10c for trial pkg. tablets.—[Advertisement.]

From Many Points in Southern Counties.

HOME PRODUCTS ON EXHIBITION.

Pasadena Stages Show of Her Local Industries.

Former Utah Governor Sees Business Improvement.

Old-Time Gambler Ends Life by Inhaling Gas.

[LOCAL CORRESPONDENCE.]

PASADENA, Jan. 17.—Opening of the Pasadena Home Products Week, under auspices of the Chamber of Commerce and allied bodies, took place tonight with a banquet at the Vista del Arroyo Hotel. Home products were served exclusively. Several hundred persons attended. There were speeches by City Manager Koiner, E. R. Sorver, C. A. Fultz, R. C. Beaton and others.

Tomorrow there will be a parade and the remaining days of the week there will be an exposition of Pasadena products at the Chamber of Commerce rooms. A committee headed by R. C. Mason is in charge of the Home Products Week observance.

UTAH IS IMPROVING.

General business conditions in Utah are much improved, though the State has gone through some business depression owing to the drop in prices of metals, live stock and sugar, its chief products, said former Gov. Bamberger of Salt Lake City, who has just arrived here, with his family, to spend the winter.

"Utah is rich in natural resources and will always show steady progress," he said. Mr. Bamberger was the first Democrat and the first non-Mormon to be elected Governor of his State. He was the State's war-time executive. He owns coal mines, oil wells, an electric interurban railway and other interests and has been a prominent figure for fifty years.

GAMBLER A SUICIDE.

Bidwell Ham, aged 72 years ended his life by inhaling gas fumes in his lodgings on South Raymond avenue today.

His friends say that in the early days of the West Ham was a gambler. When the West discarded its red shirts, faro and other such devices, Ham drifted into other lines of work.

He had lived in Pasadena spasmodically for a number of years, but so far as known had no relatives in this part of the country. Lately he had been in very poor health.

PRAISES PRESIDENT.

President Harding has proven himself a man of bigger stature and ability than many persons gave him credit for being at the time of his nomination and during the campaign, said Nathan B. Scott, former United States Senator from West Virginia, at the Vista del Arroyo here today.

Former Senator Scott was for twenty-nine years a member of the Republican National Committee and served twelve years in the Senate. He and Mrs. Scott are here for their annual winter visit.

HEARING FOR GRACE.

Fred A. Grace probably will ask the court to appoint an attorney to represent him when his case comes for trial on a charge of highway robbery.

The former bank teller and local business man, who confessed to holding up a bank messenger and robbing him of $15,000, will have a preliminary hearing tomorrow morning at 10 o'clock in Judge Raymond C. Thompson's Justice Court. He is still in the City Jail, where he is being deluged with letters and tracts from religiously inclined persons who are acting as volunteer spiritual counsellors.

Grace complained to Chief of Police Charles H. Kelley today that the facilities of the jail did not permit him to take his customary daily bath. He engages in calisthenics daily to keep in good physical condition.

Ranches, acreage, homesites. H. L. Hayman, La Canada.—[Advertisement.]

IMPROVE SCHOOLS.

Santa Ana Votes Large Sum for Education.

[EXCLUSIVE DISPATCH.]

SANTA ANA, Jan. 17.—Santa Ana voters today approved a bond issue of $250,000 for elementary school purposes, made necessary by the fact that there is a 25 per cent increase in enrollment this year over last year.

The vote was 1256 for the bonds to 419 against. Half day sessions next year for many primary grade pupils would have been necessary if the bonds had not carried according to Board of Education members who had the support of many civic bodies in the campaign for increased facilities.

The $250,00 bond money will be spent as follows: $155,000 for a new twelve-classroom building and Board of Education offices on the Washington school site at Sycamore and Church streets; $75,000 for a seven-room new school and site in the eastern part of the city; an addition to the Logan-street school for Mexican pupils; razing of the old Fifth-street school and erection of three new one-room bungalows there, repairing, repainting and improving existing elementary school buildings in the city.

SAYS CITY LAW IS OUT OF DATE.

[EXCLUSIVE DISPATCH.]

ONTARIO, Jan. 17.—After insisting before the City Council that the present city building ordinance "appeared to have been drawn principally for the purpose of making a monkey out of the man who attempted to inforce it," O. S. Roen, city service manager, was today given authority to draw up a more workable set of regulations.

Mr. Roen declared the present ordinance is so voluminous and contradictory that most anything could be proven by it and cited a number of instances to illustrate his point.

OPEN MUFFLER LEADS TO JAIL.

[EXCLUSIVE DISPATCH.]

VENTURA, Jan. 17.—George Senick of Santa Barbara rode gayly through town with his muffler open last night. Officer Sharp attempted to halt the motorist, but Senick was not inclined to pay heed. Sharp, in a speeding car, overtook Senick. The man, it is said, did not take the officer's approach kindly. At any rate, he spent the night in the City Jail, and the next morning paid a $20 fine in Judge Isensee's court.

WORKMEN UNEARTH SKELETON.

Ditch Diggers Find More Human Bones in Trench at Santa Ana.

[EXCLUSIVE DISPATCH.]

SANTA ANA, Jan. 17.—Discovery of two more skeletons today, in close proximity to another, which was unearthed several days ago in a sewer ditch on a newly opened section of Cubbon street, is causing considerable comment among old residents here. This is the third discovery of the kind since work first started in the ditch.

Finding of the additional skeletons has led authorities to believe that the new street runs through an abandoned cemetery, but the oldest residents are unable to remember ever having heard of the location of a burial ground in that section.

That the bones may represent a tragedy of years ago has been suggested and there are many who hold to this belief. The work in the ditch has been rendered interesting by the discovery of the gruesome relics and workmen are constantly on the watch for further objects of the kind.

SMASH WINDOW OF STORE AT FRESNO.

THIEVES GET $800 IN LOOT; OTHER NEWS NOTES OF BUSY CITY.

[EXCLUSIVE DISPATCH.]

FRESNO, Jan. 17.—Smashing a plate-glass window of the Boland Brothers' jewelry store at 1211 J street, thieves this morning secured watches and jewelry valued at $800. According to the police the robbery is believed to have been committed by the same men who robbed the McCarthy and Alchian stores last week.

PLAN IMPROVEMENT.

A program of expansion for 1922 to cost $4,000,000 and to include the erection of a modern office building in Fresno, storehouses, plant, betterment of substations and distributing lines is being planned by the San Joaquin Light and Power Corporation, according to testimony introduced today at the revaluation hearing before Commissioner Chester H. Rowell of the Railroad Commission. Vice-President A. C. Balch of the corporation made the statement.

Information coming from the San Francisco Builders' Exchange that the American plan would be instituted in Fresno soon and that the movement was already under way, was denied here today by Fresno builders and labor interests. The reason assigned was that those who favor the American plan in the city are in the minority.

SEEK COURT'S OPINION.

Officers of the California Associated Raisin Company were in Los Angeles today and an opinion on the decision announced at Washington denying the dismissal of the bill filed against the company, could not be secured. Opinion prevails here that the signing of the decree would not interfere with the functioning of the corporation.

ALHAMBRA WINS.

Error in Awards at Tournament Is Corrected.

[EXCLUSIVE DISPATCH.]

ALHAMBRA, Jan. 17.—Alhambra has just been apprised by the Tournament of Roses Association, of Pasadena, that it was given a place of honor among the awards made on floats at the Tournament of Roses.

According to a letter just received by Mrs. A. A. Watson, chairman of the Alhambra float committee, an unavoidable error was made which prevented Alhambra being acclaimed one of the prize winners, when, in fact, fifth honor went to her.

The city's trophy is now being inscribed and is promised for delivery at an early date. The nature of the error which prevented Alhambra being credited as a prize winner in the thousands of press stories that went out immediately following the parade, has not been explained.

MAKE REPORT OF CITY FIRE LOSS.

[EXCLUSIVE DISPATCH.]

ONTARIO, Jan. 17.—According to the annual report of Fire Chief Harry Nelson and Secretary Arthur I. Peterson of the City Fire Department, forty calls were responded to by the department during the year just closed, thirty-five being within the city limits and five outside. A total of 7100 feet of hose was laid. Loss from fire within the city amounted to $5200 and loss outside the city limits from fires to which the department was called amounted to $5515. The majority of the fires responded to were caused by trash piles or dry grass and brush.

BROKER WEDS RICH WIDOW.

St. Louis Man Wins Hand of Society Leader.

Ceremony at Fashionable Church at Montecito.

Couple to Make Future Home in Missouri City.

[EXCLUSIVE DISPATCH.]

SANTA BARBARA, Jan. 17.—Mrs. James Hobart Moore, one of the country's wealthiest women, and social leader in the Montecito colony, and Harry French Knight, prominent bond broker of St. Louis, will be married Wednesday morning at Glen Oaks, Mrs. Moore's beautiful Montecito estate. Rev. Dr. A. Grant Evans, pastor of El Montecito Presbyterian Church, will perform the ceremony, which will be marked with simplicity.

Immediately following the wedding, Mr. and Mrs. Knight will leave for New York and will be at home to their St. Louis friends late in February.

Mrs. Moore is the widow of J. H. Moore, who with his brother, William Henry Moore, formed the four great corporations known as the "Moore Group" with combined capital of $187,000,000, all now absorbed in the United States Steel Corporation. They also promoted the National Biscuit Company and other large combinations of capital. He died in 1918.

Mrs. Moore has homes in Chicago, Montecito and Lake Tahoe.

Mr. Knight, who is said to be one of the foremost brokers of St. Louis, is an old friend of the Moore family.

The marriage license issued late this afternoon reads: Harry French Knight, native of Missouri, age 57, resident of St. Louis, and Lora Josephine Moore, native of Illinois, aged 57, resident of Lake Geneva, Wis.

FIND BIG STOCK OF LIQUORS.

Raids Near Ontario Result in Four Arrests and Loss of Much Booze.

[EXCLUSIVE DISPATCH.]

ONTARIO, Jan. 17.—Four men were taken to the Ontario City Jail on charges of violating the prohibition laws and 536 gallons of liquor, including alcohol, brandy and wine, together with $30 of mash, were confiscated late this afternoon in raids conducted on four establishments in the ranching country to the south of Ontario by Sheriff W. A. Shay and deputies from his office, assisted by local officers.

In addition to the liquor seized by the officers one complete still and parts of others were taken, to be used as evidence.

The men under arrest are Joseph Aragno, a raid on whose place south of Chino resulted in the seizing of part of a still, four gallons of brandy and forty-five gallons of wine. Frank Costamagno, at whose place, southeast of the city, 290 gallons of wine were confiscated as well as a like amount of mash; Pete Falabrino, at whose establishment in the same locality part of a still, fifty gallons of alcohol, 185 gallons of wine and forty gallons of mash were seized, and Joe Falabrino, at whose place adjoining a complete still was taken in custody as were also fifteen gallons of wine and one gallon of brandy. Five hundred gallons of mash were destroyed.

At the approach of the officers, Joe Falabrino ran across country and succeded in outdistancing Deputy Sheriff Ernest Leflin and Chief of Police W. O. Hardy, who gave chase. He was apprehended by one of the motor cars from the Sheriff's office, however, and taken into custody. The four men are scheduled to appear tomorrow at 10 a.m. before Judge George R. Holbrook for arraignment.

Those taking part in this afternoon's raids included Sheriff Shay, Deputy Sheriffs Jesus Amarias, Ernest Leflin and Dick Bright of San Bernardino; Constable W. J. Tebo of Chino and Chief of Police W. O. Hardy of Ontario.

EASTERN STARS SHINE FOR THIRTY YEARS.

[EXCLUSIVE DISPATCH.]

PORTERVILLE, Jan. 17. — Women may not like to speak of birthdays, but women's organizations are proud of added years.

Members of the Porterville Chapter, Order of the Eastern Star celebrated their thirtieth anniversary tonight.

Local membership is more than 300, several of whom are charter members. Miss Mildred Shore, chairman of the entertainment committee, provided special entertainment features and a huge birthday cake, baked by Mrs. Emma Shore, noted in the chapter circle for her pastry art, was the center of interest.

JAIL SENTENCE FOR BOOTLEGGING.

[EXCLUSIVE DISPATCH.]

COVINA, Jan. 17.—I. Pontrelli was sentenced to thirty days in jail, and to pay a fine of $300 tonight, after he had entered a plea of guilty to a charge of delivering intoxicating liquors within the city limits of Covina. The arraignment was before Justice T. B. Reed, following the man's arrest last night by Officers Crenshaw and Godfrey.

Pontrelli's arrest followed his attempt to take ten gallons of wine to a patron who lives on the rear of the lot occupied by the residence of City Marshal Crenshaw, and was detected by the officer at the time.

NEW YORK CURB BONDS

[Supplied by Bond & Goodwin & Tucker, Inc., 3000 Title Insurance Building.]

Following are the New York curb prices for current and new issues of bonds widely held in Southern California:

CORPORATIONS.

	Bid.	Asked.
Am. T.&T. con. 6s, July 1, '25	111	112
Am. S.&T. con. 6s, Oct. 1, '22	100¾	100⅝
Anaconda Copper 7s, Jan. 1, '29	101⅝	102⅛
Armour Co. 7s, July 15, '39	100	100⅛
Bell T. (Pa.) 7s, Oct. 1, '45	108⅛	108⅞
Beth. Steel 7s, Oct. 1, '35	101	101⅛
Diam. Match 7%s, Nov. 1, '35	100	100
Du Pont 7½s, May 1, '31	106⅞	107
Goodyear T.&R. 8s, May 1, '41	111⅛	118
Goodrich 7s, Apr. 1, '25	98	98⅛
Humble O.&R. 7s, Mar. 15, '23	100⅝	101
Kelly-Springfield 8s, May 15, 31	104½	104⅝
Libby 7s, May 1, '31	99¾	99⅞
Montana Pw. 5s, May 1, '37	100⅜	101⅛
Morris 7½s, Sept. 1, '30	108⅛	108⅝
N.W. Bell Tel. 7s, Feb. 1, '41	108⅝	108⅞
Packard M. 8s, Apr. 15, '31	98	98½
Pan-Am. 7s, Feb. 15, '30	98	98⅜
Sears-Roebuck 7s, Oct. 15, '22	100	100¼
Sears-Roebuck 7s, Oct. 15, '25	99¼	99½
Standard oil, con. 7½s, May 15, '30	101¼	101⅝
Sou. Cal. Edison 6s, Feb. 1, '44	100	100⅛
Stand. Oil, Cal. 7s, Jan. 1, '31	107⅛	107⅜
Stand. Oil N.Y. 7s, Jan. 2, '26	103¼	103⅝
Stand. Oil N.Y. 7s, Jan. 2, '28	105¼	106
Stand. Oil N.Y. 7s, Jan. 2, '31	109⅛	110¼
Std. Oil, N.Y. 6½s, May 1, '38	108⅛	108⅜
S.W. Bell Tel. 7s, Apr. 1, '25	102⅛	102⅜
Swift 7s, Oct. 15, '25	101⅜	101⅝
Swift 7s, Aug. 15, '31	102⅛	102
Texas Co. 7s, Mar. 1, '23	101⅝	102
Union Tank Car 7s, Aug. 1, '30	103	103
U. S. Rubber 7½s, Aug. 15, '30	105⅝	106¼
Vacuum Oil 7s, Apr. 1, '36	107¼	107⅝
West. Union 6½s, Aug. 1, '36	107⅛	107⅜
Western Elec. 7s, Apr. 1, '25	104⅜	105⅛
Wghouse El. 7s, May 1, '31	107	107⅛

FOREIGN.

Belgium 7½s, June 1, '45	107⅛	107⅜
Belgium 8s, Feb. 1, '41	108⅜	108⅝
Berne 8s, Nov. 1, '45	107⅛	107⅜
Brazil 8s, June 1, '41	104	104⅛
Chile 8s, Feb. 1, '41	102	102
Christiania 8s, Oct. 1, '45	101	101
Canadian 8s, Apr. 1, '26	97⅝	97⅞
Canadian 8s, Apr. 1, '31	96⅝	97⅛
Danish C. 8s, Feb. 1, '46	101⅞	102
Denmark 8s, Oct. 15, '45	103⅛	103⅜
French 7½s, June 1, '41	95½	95⅝
French 8s, Apr. 15, '45	103⅜	103⅝
Norway 8s, Oct. 1, '40	109	110
Swiss 8s, July 1, '40	113⅜	114
Sao Paulo 8s, Jan. 1, '36	101⅛	102
Un. Kingdom 5½s, Nov. 1, '21	100⅛	100⅜
Un. Kingdom 5½s, Oct. 1, '29	100⅛	100⅜
Un. Kingdom 5½s, Feb. 1, '37	98⅛	98⅝
Zurich 8s, Oct. 15, '45	107⅛	107⅜

SELLS VALUABLE SCHOOL GROUND

Long Beach Abandons Pine-Avenue Building.

Auto Club Official Favors Community Advertising.

City to Provide Pensions for Firemen.

[EXCLUSIVE DISPATCH.]

LONG BEACH, Jan. 17.—Members of the Board of Education have decided that the Pine-avenue school shall be abandoned within ninety days and the property sold.

It is expected to yield approximately $300,000. The school is one of the oldest educational institutions in the city and is located in the downtown business section at the southwest corner of Sixth street and Pine avenue.

The growth of Long Beach, a paradox in figures, has so decreased the attendance at Pine-avenue school that the board decided it can no longer afford to maintain it. The paradox is explained by the fact that it is the expansion of the business section of the city northward along Pine avenue and parallel avenues, together with the intersecting streets which has crowded out the residences and reduced the school population of this area.

The total enrollment of all Long Beach schools in 1905-1906, within which fiscal year the present Pine-avenue schoolhouse was erected, was 2478, now it is 12,794.

MUST ADVERTISE.

How the Auto Club of Southern California has co-operated with local civic and business organizations to acquaint the world with the natural resources and vast opportunities found in the Southland was told by Earnest McGaffey to members of the Long Beach Advertising Club today.

Mr. McGaffey is a member of the news bureau of the Auto Club. Prior to enumerating the fundamentals that have served to place Southern California in a prime position among the commonwealths of the United States, Mr. McGaffey described advertising as "the piston rod that moves the universe." Without advertising every city, every community and every State is deprived of the greatest driving force that civilization has ever known," he said.

"The marvelous growth of this section can be attributed to two factors," declared the speaker, "Sound basic development and the gigantic forces of the people, Automobile Club, the public press, advertising clubs, Rotary, Kiwanis, women's clubs and other organizations have all proven telling influences that have aided substantially in the advancement of this section of the State."

FAVOR PENSION SYSTEM.

Action toward establishment of a pension system for Long Beach firemen and an arrangement to give them one day off duty each week was taken today by the City Council. Similar action for the police department is contemplated.

Appointment of a committee to work out a plan for a fire department system of pensioning and a six-day week for them is provided for by a motion made by Councilman Beck and unanimously adopted. Mayor Buffum will name three Council members and two other citizens on the committee. The firemen already have $1500 to apply toward a pension fund. The city charter says tax money may be used for this purpose.

Levergne J. Stedman, for more than fourteen years a member of the firm of Bogart & Stedman, proprietors of the chain of basket groceries in Long Beach, died at the home of his daughter Mrs. F. E. Mears, 429 American avenue, last night.

Had he lived until Saturday he would have celebrated his sixty-eighth birthday. Funeral services conducted by the Knights Templar will be held tomorrow at 2 p.m. at the first Presbyterian Church.

He was a member of the first Presbyterian Church, Palos Verdes Lodge, No. 389, F. and A. M., a Knight Templar and Shriner.

Surviving the merchant are his children, Forest J. Steadman, Master of Palos Verdes Lodge during the last year, Harvey L. Steadman, Chester A. Steadman and Mrs. Flora A. Mears. A brother, Fred A. Steadman, lives in Pittsburg, Mrs. George Ream, a sister, resides in Mr. Steadman's birthplace, Corry, Pa. The body is at the Mottell parlors.

NEW YORK CURB QUOTATIONS.

[Supplied by Bond & Goodwin & Tucker, Inc., 3000 Title Insurance Building.]

Sales.	Stocks—	High.	Low.	Close.	Previous close
220	Armour, pfd	92	92	92	91½
40	Booth F. pfd	87	86	87	87½
10	Cal. & Flow 1st pfd	90	90	90	94
1,225	C. C. C.	3¼	3⅛	3⅛	3⅛
	Rys. pfd	8¾	8¾	8¾	8¾
75	Com. Edison	115	114¾	115	115
620	Cont'l Motors	6	5¾	5¾	6
10	Crane	105	105	105	104½
175	Dia. Match	100	100	100	100½
760	Gt. Lakes Dr.	90	87	90	90
100	Goodyear Pur.	11¾	11	11	11
2,225	Hudson Motors	17⅛	16⅝	17	17
975	Libby-McN.	5¾	5⅝	5⅝	5⅝
25	Mid. Ut. pfd	84½	84½	84½	84
1,250	Mitchell Motors	1¾	1⅝	1⅝	1⅝
385	Nat'l L. (new)	10⅜	10⅛	10⅛	10⅛
48	Nat'l Leather	2¾	2¾	2¾	2¾
100	People's Gas	58	58	58	58
355	Pick & Co.	25½	24¼	24½	25
1,000	Pig. Wig. A	34½	34½	34½	34½
10	Q. Oats pfd	94¾	94¾	94¾	94¾
100	Rec Motors	19	18½	19	17¾
170	Sears-Roe.	83¼	83	83¼	83
440	Stewart-W.	20	19⅞	20	20
840	Swift	100¾	100	100¾	100
370	Swift Int'l	28	27¾	28⅛	27¾
235	Thompson Jr.	43	42	42¾	43
4,700	Dubl. Carbide	47	45⅞	46⅞	44¾
50	Un. Retail Wks.	6¼	6¼	6¼	6¼
7,900	Wahl	90	87¼	89⅝	87
80	Western Knit.	6¼	6¼	6¼	6¼
200	Wright	102¾	102	102¾	102¾
3,915	Yellow Taxi	59	54	55½	56
455	Yellow Mfg.	198	195	197	198

CHICAGO EXCHANGE, RANGE, PRICE SALES.

[EXCLUSIVE DISPATCH.]

CHICAGO, Jan. 17.—Range and sales on the Chicago Stock Exchange today:

Sales.	Stocks—	High.	Low.	Close.	Previous close
220	Armour, pfd	92	92	92	91½
40	Booth F. pfd	87	86	87	87½
10	Cal. & Flow 1st pfd	90	90	90	94
1,225	C. C. C.	3¼	3⅛	3⅛	3⅛
	Rys. pfd	8¾	8¾	8¾	8¾
75	Com. Edison	115	114¾	115	115
620	Cont'l Motors	6	5¾	5¾	6
10	Crane	105	105	105	104½
175	Dia. Match	100	100	100	100½
760	Gt. Lakes Dr.	90	87	90	90
100	Goodyear Pur.	11¾	11	11	11
2,225	Hudson Motors	17⅛	16⅝	17	17
975	Libby-McN.	5¾	5⅝	5⅝	5⅝
25	Mid. Ut. pfd	84½	84½	84½	84
1,250	Mitchell Motors	1¾	1⅝	1⅝	1⅝
385	Nat'l L. (new)	10⅜	10⅛	10⅛	10⅛
48	Nat'l Leather	2¾	2¾	2¾	2¾
100	People's Gas	58	58	58	58
355	Pick & Co.	25½	24¼	24½	25
1,000	Pig. Wig. A	34½	34½	34½	34½
10	Q. Oats pfd	94¾	94¾	94¾	94¾
100	Rec Motors	19	18½	19	17¾
170	Sears-Roe.	83¼	83	83¼	83
440	Stewart-W.	20	19⅞	20	20
840	Swift	100¾	100	100¾	100
370	Swift Int'l	28	27¾	28⅛	27¾
235	Thompson Jr.	43	42	42¾	43
4,700	Dubl. Carbide	47	45⅞	46⅞	44¾
50	Un. Retail Wks.	6¼	6¼	6¼	6¼
7,900	Wahl	90	87¼	89⅝	87
80	Western Knit.	6¼	6¼	6¼	6¼
200	Wright	102¾	102	102¾	102¾
3,915	Yellow Taxi	59	54	55½	56
455	Yellow Mfg.	198	195	197	198

CLOSING PRICES OF GOVERNMENT BONDS.

LOS ANGELES.

1st Liberty 3½s	99.90
1st Liberty 4s	98.00
1st Liberty 4¼s	97.80
2nd Liberty 4s	98.00
2nd Liberty 4¼s	97.40
2nd Liberty 4¼s	97.75
3rd Liberty 4½s	97.84
4th Liberty 4¼s	100.00

NEW YORK.

1st Liberty 3½s	97.00
1st Liberty 4s	98.00
2nd Liberty 4s	97.50
1st Liberty 4½s	97.94
2nd Liberty 4¼s	97.02
3rd Liberty 4½s	97.94
4th Liberty 4¼s	97.85
Victory 3¾s	100.12
Victory 4¾s	100.13

Robber Suspect Says He is Not Man Wanted.

[EXCLUSIVE DISPATCH.]

POMONA, Jan. 17.—Following his arraignment before Judge U. E. White today on a charge of burglarizing the John P. Evans clothing store of $400 worth of clothes on the night of December 3, John P. Vandyne was lodged in jail here awaiting a preliminary hearing, which will probably be held some time next week.

Upon his arrival in Pomona in the custody of the officers, he was identified by Sloan, and Frank Reid, Southern Pacific night operator, who summoned Sloan to investigate a suspicious character who left Pomona for Los Angeles the morning after the robbery.

In spite of his identification, Van Dyne says he will have no trouble in clearing himself, although he did not state any special plan of defense.

SANTA ANA LICENSES.

[EXCLUSIVE DISPATCH.]

SANTA ANA, Jan. 17.—Marriage licenses here: George E. Archer, 28, Los Angeles, Cornelia E. Johnke, 26, Los Angeles; Robert A. Yates, 28, Los Angeles, Mary E. Marquise, 25, Los Angeles; Luke B. Lichty, 21, Yermo, Victoria Ann Arnold, 21, Long Beach; Robert D. Stone, 50, Los Angeles, Phoenie McClure, 41, San Francisco; Charles Messner, 38, Fullerton, Edna M. Mason, 46, Fullerton; Earl A. Cronchly, 34, Hollywood, Carrie B. Keatinge, 36, Hollywood; James Solon Kugler, 37, San Diego, Clara H. Jacoby, 35, Alton; Barney L. Culpepper, 20, San Pedro, Lillian C. Thue, 18, San Pedro; John B. Davies, 22, Ventura, Ruth A. Godley, 20, Ventura; Clinton S. Chesline, 27, Los Angeles, Florence G. Trinkner, 28, Los Angeles; Raymond Farrell, 23, Alameda, Flora I. Murray, 34, Los Angeles.

STOCKS AND BONDS IN SAN FRANCISCO.

[BY A. P. NIGHT WIRE.]

SAN FRANCISCO, Jan. 17.—Following are today's closing quotations and sales on the San Francisco Stock and Bond Exchange:

Bonds—	Bid.	Asked.
Liberty Loan 3½s	99.90	99.00
Associated Oil Co. 1st 6s, 1922	98¾	100
Cal. Gas & Elec. Unif. & Ref. Mtg. 6s, 1937	90	94
City Elec. Co. 1st Mtg. 5s, 1937	90	
First Federal Trust Co. 1st Mtg. 5s, 1941	98	
Great Western Power Co. 1st Mtg. 5s, 1946	91	91½
L. A. Electric Co. 5s, 1925	97	
L. A. Gas & Elec. Corp. 1st Ref. 5s, 1927	83¼	
L. A. Ry. 1st Mtg. 5s, 1958	82	
L. A. Railway Corp. 1st & Ref. 5s, 1940	74¼	75
Natomas Co. C. & R. 6s, 1925	87	88
Northern Cal. Power Co. Cons. Mtg. 6s, 1943	87	88
Pacific Gas & Electric Co. Gen. & Ref. 5s, 1942	87½	88
Pacific Electric Ry. 5s, 1942	74¾	80¼
Pacific Tel. & Tel. Co. 1st Mtg. 5s, 1937	84¾	85
San Joaquin L. & P. 5s, 1948	90	93¾
S. P. Ry. 1st Ref. 4s, 1955	83¼	
Union Oil Co. 1st Lien 5s, 1931	87¼	
Valley Co. Power 1st 5s, 1960	97¼	
Western Pac. Ry. Co. 5s, 1946	85¼	86¼

SALES.

SAN FRANCISCO, Jan. 17.—Morning sales: Bonds: 1000 U. S. 3½s at 96.90; 2000 do. at 96.94; 8000 do. 1st 4¼s at 97.90; 1000 do. at 97.82; 500 do. at 97.80; 500 do. 2nd 4¼s at 97.84; 500 do. at 97.62; 500 do. 3rd 4¼s at 97.78; 1000 do. at 97.80; 1000 do. at 97.82; 1000 do. at 97.84; 2000 do. 4th 4¼s at 97.72; 2000 do. at 97.74; 41,500 do. 5th 4¼s at 100.14; 2000 do. at 100.16; 4000 California Gas Unif. 5s at 94; 1000 do. at 93¾; 1000 General Petroleum 7s at 102¼; 7000 L. A. Gas 7s at 100⅝; 10,000 Market Street 7s at 91; 3000 Miller & Lux 7s at 100⅝; 3000 Pacific Gas 5s at 87⅜; 1000 do. 7s (1940) at 105½; 6000 Pacific Telephone 7s at 94¼; 13,000 do. at 94¾; 10,000 San Joaquin Light & Power 6s at 98⅝; 1000 Southern California Gas 6s at 95⅝; 1000 Standard Oil 7s at 108⅜; 32,000 Spring Valley Water 6s at 94⅝; Stocks: 40 Spring Valley Water at 88¼; 32 Western Pacific pfd. at 80; 5 Pacific Gas Ists at 87⅛; 35 do. at 87⅜; 85 Bank of Cal. at 190; 5 American National Bank at 115; 10 Hawaiian Commercial Sugar at 34⅝; 100 do. at 34¼; 400 Oiaa Sugar at 6; 100 Onomea Sugar at 23; 25 Union Sugar at 20; 200 Consolidated Oil at 225; 1400 North American Oil at 12⅜; 50 Pacific Oil at 46⅝; 50 do. at 46¾; 15 do. at 47⅛; 100 Union Oil of Del. at 20½; 40 Standard Oil at 98¼; 10 do. at 98½; 10 Atlas Portland Cement pfd. at 74; 10 Pacific Tel. pfd. at 90; 200 California Packing at 70¾; 75 do. at 70¾.

Afternoon sales: Bonds: 1000 U. S. 1st 3½s at 96.80; 2000 do. 1st 4¼s at 97.95; 500 do. at 97.82; 1000 do. at 97.90; 500 do. 2nd 4¼s at 97.82; 3000 do. at 97.84; 60,000 do. 3rd 4¼s at 97.90; 24,000 do. 4th 4¼s at 97.70; 1000 5th 4¼s at 100.10; 28,000 do. at 100.12; 2000 East Bay 5½s at 83; 1000 Great Western Power 7s at 91½; 800 do. at 91; 500 General Petroleum 7s at 102¾; 2000 Market Street 6s at 90¾; 17,000 do. at 90¾; 2000 Miller & Lux 7s at 100⅜; 4000 Pacific Gas 5s at 87⅝; 5000 do. at 87⅞; 6000 do. 7s (1940) at 105¾; 2000 Pacific Electric Ry. 5s at 80; 5000 Pacific Telephone 6s at 94⅜; 3000 Southern Pacific Ref. 4s at 85½; 5000 do. at 85¾; 1000 Standard Oil 7s at 108¼; 5000 do. at 108⅜; 11,000 Spring Valley Water 6s at 94¾; 1000 Union Oil 5s at 98; 2000 Val. C. Pr. 5s at 97½; 700 Western Pacific 5s at 86⅝; Stocks: 100 Northwestern Electric com. at 10; 30 Great Western Power pfd. at 92; 25 Pacific Gas Ist at 87⅝; 100 do. at 87¾; 5 Fireman's Fund at 295; 30 Bank of California at 190; 45 Spring Valley at 85¾; 10 Hawaiian Commercial Sugar at 34⅜; Hawaiian Sugar at 25; 75 Onomea Sugar at 22¾; 85 Union Sugar at 20; 5 Associated Oil at 100¾; 3000 North American Oil at 12¾; 65 Pacific Oil at 47; 40 General Petroleum com. at 91; 20 Union Oil of Cal. at 106¾; 40 do. at 106⅝; 225 Union Oil of Del. at 20¾; 10 Standard Oil at 98⅝; 150 do. at 98¾; 40 do. at 98⅝; 65 California Packing com. at 70¾; 225 do. at 71; 10 Holt Manufacturing Co. at 90¾.

NEW YORK CURB CLOSE.

[Furnished by Logan & Bryan, Members New York and Boston Stock Exchanges, 626 South Spring street, Los Angeles.]

NEW YORK, Jan. 17.—Closing quotations:

	Close— Bid.	Asked.

NEWS ITEM

Anaconda Copper Mining Co. reports plans for enlargement of its big wire mill at Great Falls, Mont., where copper shingles are manufactured. Officials state 40,000,000 pounds of copper will be used in shingle manufacture this year.

A Special Report
ON
Studebaker Corporation
is now available at our Statistical & Research Dept. Pertinent data relating to this issue is contained in this clear and concise report. Sent free upon request.

Private Wire Service With New York, San Francisco and other Markets.

"Prompt and Efficient Service"

A. W. COOTE
Member
Chicago Board of Trade
Los Angeles Stock Exchange
San Francisco Stock Exchange
New York Curb
614 South Spring Street
6716 Hollywood Blvd.
Long Beach, Fresno, Bakersfield, Taft, Cal.; Phoenix, Ariz.

HYDRO-ELECTRIC POWER COMPANY SECURITY HOLDERS

John Moody, the Financial Authority, has issued a special report on Hydro-Electric Power Companies. This interesting analysis should be of interest to all owners of hydro-electric power securities. Copy upon request.

Electric Power Securities Bought, Sold, Quoted

Howard G. Rath Company
Established 1910
INVESTMENT SECURITIES
Members L. A. Stock Exchange
615 Pacific Mutual Bldg.,
Los Angeles.
Telephone 60084.

Stocks and Bonds

Investment Inquiries Invited

Jno. O. Knight & Co.
Stocks—Bonds
411-14 Van Nuys Bldg.
Members Los Angeles Stock Exchange
Telephone 10554

Government Municipal Corporation
BONDS
Denominations
$100 $500 $1000
List of current offerings upon request
STEPHENS & CO
521 SO. SPRING ST.—LOS ANGELES
Phone Broadway 877-878-879
San Diego San Francisco Oakland

A. M. Clifford
Investment Counselor and Financial Analyst

Has no Securities for sale, and acts only as an "adviser."

Serves clients from an independent and disinterested position in selection or investigation of Bond or Stock investments.

Has specialized for over sixteen years in the analysis of such securities.

Stock Exchange Building
Los Angeles

ARONSON & COMPANY
ABSOLUTE
TAX EXEMPTION
SAFETY
MARKETABILITY
Yield:
4.90%
CITY OF CULVER CITY
Assessed Valuation,
$2,275,000
Bonded Debt,
$75,000
Maturing: 1922-1957
Herman W. Hellman Bldg.,
Los Angeles, Cal.
Phone Broadway 5750.

All Mining and Oil Issues
Bought—Sold—Quoted
BYRON & COMPANY
(Subsidiary of Atterbury & Tuttle, Inc.)
Title Insurance Bldg.
—Telephones— 61213

DAILY TRADE TALK.

Condition of Retail Trade; With the Money Lenders; Business Thinking More Clearly; Review.

BY CHAPLY HALL.

The chief element that tempers the violence of the reaction in retail trade after the Christmas shoping rush is that fact that January is the month when buying for home consumption is resumed. In December, the public generally neglects the needs of its own household in its scramble to purchase presents for others. It is only after the holiday season that it has time to turn its buying activity toward providing for its own consumption. For this reason, department stores usually rate January as about their third best month, said Arthur Strassburger, merchandise manager of the Broadway Department Store, yesterday.

Figures giving the total of December sales in Los Angeles stores are not available as yet, and on account of this book-keeping deadlock, the monthly Federal Reserve Bank retail trade report, which is due at this time, will probably be delayed for a week or two. It is generally predicted, however, that in spite of the rainstorm during Christmas week, the sales will be a par with those of a year ago. It is practically agreed that sales to city purchasers were very little affected by the inclemency of the weather. The curtailment in buying, if any, came from the out-of-town shoppers.

Popular-priced goods were in active demand during the holiday season. This was expected, and merchants had prepared by laying in large supplies of the cheaper-priced goods. The more expensive and luxurious articles were slow moving.

As the buying for spring progresses, merchants are finding more stability in price levels than they have known during the past eighteen months. Mr. Strassburger said yesterday that he believed that prices had about reached their normal level. Advances and reductions still occur, but the wholesale buyers are putting little faith in the permanency of the advances and the declines, in their belief, will only come gradually from now on.

CLEARER THINKING.

Wholesale and retail stocks have been reduced materially in the last six months. The holiday trade helped. So did the more cautious buying campaign, which resulted from rapidly changing price levels.

A grocer told me yesterday that sometimes he revised prices twice a day on rapidly moving staples. As a rule, the revision has been downward, but now the trend is the other way.

The movement, however, is moderate, and is not so much the attainment of higer levels as it is to stabilize commodities which dropped too low while the bears controlled.

The scaling has been spotted. Good business and bad business have been almost inextricably mixed. A few have held out for war-time profits, and have suffered accordingly. Others have met or anticipated each drop; have pocketed their loss resulting from over-stocking at high prices, and these now find themselves thoroughly liquidated and ready to take advantage of the new market.

There is a good deal of money in Southern California awaiting investment opportunities. Every good bond issue offered is soon digested, and if the volume has not equaled that which some dealers expected, it has been because of an inclination on the part of investors to hold off in the hope of a better price, a hope which is not often consummated.

People are thinking more clearly than they were awhile ago. They are counting costs, measuring values and estimating risks in a manner quite different from that which prevailed during the extravagant period.

HABIT OF SAVING.

It is encouraging to note the increase in the habit of saving, which bank statements indicate is growing throughout the United States. Even in communities far removed from white spots, this circumstance is in evidence.

France still leads the world in the percentage of savers, and in spite of heavy debts and post-war readjustments which are more serious than anything we have had to contend with, almost every second person has a savings account.

It is the custom in France for parents to open savings accounts for children, and the teaching of thrift is an integral part of their up-bringing.

In 1913 there were outstanding in France 15,066,000 savings bank books, and in 1920, after four years of war, there had been an increase of 672,000 accounts and 2,320,000,000 francs.

PLENTY OF MONEY.

Money is a commodity. It has its price, and is cheap or dear as the market is governed by the law of supply and demand. There is plenty of money available at this time, ironical as the statement may sound to some who find difficulty in bringing the ends together.

With money in stock for those who can rent it business is bound to go forward. Development costs money, and when money is high and scarce development in large measure ceases.

Eastern bankers admit that they look for still lower rates in the near future, a viewpoint in which Los Angeles financiers do not coincide. The demand here is more staple and fixed, and there is little likelihood that the New York rate of 4 3-4 per cent will be met, but so long as funds are available for big business at around 6 per cent there will be no stagnation.

Another indication of the easier money conditions is found in the price of bonds issued by foreign governments, which has declined from 8 per cent last year to around 6½ per cent at the present time. Refunding is becoming more feasible, and many industrial and public utility companies should find relief during the present year from the burdens imposed by excessive cost of financing. Liberty bonds have advanced from around 85 to a point approximately par for some of the issues. The Federal reserve rediscount rate has been reduced to 5 per cent on the Coast and is 4¾ per cent in New York, with a probability of further reduction.

This condition is one of the signs of the times, which leads to a feeling among financiers and business men that 1922 is to be marked by a more distinctive improvement in every line than was the case last year.

"DADDY" SHORES AT REST.

William H. (Daddy) Shores who knew more bankers and important personages in the financial world than most directorate heads, was laid away yesterday to await the sounding of the resurrection blast.

President Joseph F. Sartori, and a group of high officials of the Security Trust and Savings Bank attended the services at the African Methodist Episcopal Church at Eighth street and Towne avenue, where the crowd was so great that several hundred persons were unable to secure admission.

"Daddy" Shores has been a part of the Security since before there was any Security. He was Mr. Sartori's personal attendant, a post he has occupied for thirty-three years, and his pride in the growth and development of the big Spring-street bank was as great as that of the presiding genius himself.

Because of his position in the financial world and because he was a recognized good influence among his own race, the passing of "Daddy" Shores was deemed a fit subject for comment yesterday by many who will miss his smiling presence.

STORY OF AN OFF YEAR.

Arizona will probably never be called upon to weather another such year as 1921. That she did weather it is ample evidence of the virility of the State, and an omen of a swift come-back.

Cotton and copper are the chief products of the desert empire. Everyone knows what happened to the cotton market, and how severe a blow was dealt to the growers.

Now the geological survey reports a mine output for the year of only 23 per cent of that of 1920. The copper mined was less than one-third that of the preceding year. No zinc was marketed; lead output was abnormally reduced and silver was only half the 1920 production.

The copper market is gaining in strength and several of the big mines are said to be making preparations for a resumption of operations. This will stimulate all other mining activities, and advices from different parts of the State are of the most optimistic character.

LATEST PRICES ON BUTTER AND EGGS.

LOS ANGELES, Jan. 17. Produce Exchange closing prices: Butter, creamery extras, 41. Eggs, cases included, fresh extras, 41; case count, 40; pullets, 33. Cheese, California flats, 23@25.

SAN FRANCISCO, Jan. 17. Butter, extras, 41; prime firsts, 37. Eggs, extras, 37½; extra pullets, 36; undersized No. 1, 30. Cheese, California Young America, 26½.

NEW YORK, Jan. 17.—Butter weak; creamery higher than extras, 37½@38; creamery extras, 37; firsts, 32@36. Eggs irregular; fresh gathered extra firsts, 37@38; firsts, 34@36. Cheese irregular.

CHICAGO, Jan. 17.—Butter lower; creamery extras, 32@32½; firsts, 37@31½; seconds, 25@26; standards, 30. Eggs lower; receipts, 7931 cases; firsts, 31½@32; ordinary firsts, 28@29; miscellaneous, 30@31.

STOCKS SHOW STRENGTH.

Motor Issues Show Striking Gains; Movements in Bonds Not Important.

BY ALEXANDER DANA NOYES.
[EXCLUSIVE DISPATCH.]

NEW YORK, Jan. 17.—While those markets which had been conspicuous for activity earlier in the month halted again today, the stock market's comparative activity and strength continued. In general, the movement of the preceding day was repeated, especially the advance in railway shares.

Today this advance affected both the dividend-paying stocks and many of the low-priced shares.

EXPERIMENTAL WORK.

It was again mostly experimental work by professional speculators, but even so it has the interest which arises from a test of the disposition of actual holders. Thus far, the test has not gone any great distance, and this is the kind of market to be considered with reserve.

Industrial stocks also advanced again today. Some of them have made striking gains since the month began, notably the motor company shares, whose intrinsic value is supposed by the traditions of speculators to increase during an automobile show, no matter what is happening in the trade.

Movements of the day in the investment bond market were not important; there were both declines and advances, but the prevalent trend of values was slightly reactionary. The day's foreign exchange market was extremely dull. Both French and English government securities sold on their own European markets around or above the best of the season, having recovered in some cases more than a point from last week's lowest.

PECULIAR SITUATION.

Measured by the Treasury's year-end estimates, the change in the monetary stock of the United States during 1921 has no parallel in economic history. The gold in this country's hands for use as money increased $872,154,000 during the year, yet, despite large increase in silver dollars also, the money supply decreased $90,535,000; this remarkable discrepancy being accounted for by $963,928,000 reduction in our Federal reserve note currency.

One question which should be settled before long is the extent to which this note circulation will expand in case of genuine trade revival. Another question is how long the heaping up of our gold reserve can continue at anything like the recent rate. Probably we received in 1921 all of the world's new production of gold, but our actual importations amounted to twice as large a sum as the new production. The balance was obtained from the gold taken out of circulation by European governments when they substituted paper currency; from the gold shipped during that inflation to neutral countries and now trans-shipped by them to us, and from the gold reserve of the old Russian Imperial Bank.

BUSINESS NEWS.

Importation of Luxuries Declining; Library Bonds; Alfalfa Market; A. I. B. Dance.

Even the importers of luxuries are reducing materially the sums of money which they are sending out of the country for the classes of articles which may be properly included under that term luxuries. Taking fifty principle imported articles or groups of articles usually included under that general title, it appears that their value in 1921 totals only $330,000,000 as against $525,000,000 in 1920, an apparent reduction of about 37 per cent in the amount of money sent out of the country for luxuries in 1921 when compared with 1920.

This fall off in importation of luxuries, says the Trade Record of The National City Bank of New York, is due in part to smaller quantities of the articles brought in and in some cases to lower prices, though in this class of merchandise the reduction of price comes more slowly than in many other classes of articles imported, especially manufacturing materials and foodstuffs, which show a much larger fall in prices than do the finished articles and especially those classed as luxuries.

In automobiles imported, for example, the number brought into the country in the eleven months ending with November, 1921, is only 498 against 853 in the same months of the preceding year; plushes and velvets of cotton, 304,000 yards, against 955,000 in the same months of last year; silk plushes and velvets, 226,000 pounds, against 354,000; tapestries, 2,726,000 square yards, against 8,897,000; lace curtains, 900,000 square yards, against 1,383,000; crude meerschum, for use in manufacture of pipes, 1731 pounds, against 13,256; patent leather, 56,408 pounds, against 104,908; silk ribbons, 4503 yards, against 10,736; marble and onyx, 868,000 cubic feet, against 416,000; confections, 788,800 pounds, against 1,084,000; undressed furs and fur skins, 68,870,000, against 127,980,000; feathers and downs, 2,000,000 pounds, against 3,500,000; leaf tobacco, 47,979,000 pounds, against 78,848,000; platinum, unmanufactured, 41,000 ounces, against 56,000; mother of pearl shells, 2,830,000 pounds, against 7,468,000; buttons of pearl or shell, 1,803,000 gross, against, 4,992,000; uncut diamonds, 24,000 carats, against 119,000; and diamonds cut but not set, 239,000 carats, against 292,000 in the corresponding months of 1920.

From the above statement showing the reduction in the quantities imported of certain articles usually classed as luxuries in the eleven months of 1921 when compared with the corresponding months of 1920, it is apparent that the actual quantity of "luxuries" being brought into the United States has been materially reduced.

In those articles in which it is not possible to state quantities, there is also an equally large reduction in the stated values of the imports. Taking the great group, art works, for example, the total for the eleven months of 1921 is $12,764,000 against $25,783,000 in the same months of last year; beads and bead ornaments, $8,078,000, against $11,983,000; cotton laces and embroideries as a whole, $15,011,000, against $33,279,000 in the same months of 1920; silk laces and embroideries, $5,546,000, against $7,146,000; manufactures of silk as a whole $45,006,000, against $72,566,000; tobacco and manufactures thereof, $55,850,000, against $93,750,000; pipes and smokers' articles, $4,125,000, against $4,840,000; perfume and cosmetics, $5,390,000, against $6,860,000; and ivory, $1,325,000, against $4,714,000 in the same months of 1920.

Of the fifty articles or groups of articles enumerated in the import statement and ordinarily classed as luxuries, only a half-dozen show increases when comparing the eleven months ending with November, 1921, with the same months of last year, while the value for the full year 1921 totals approximately $330,000,000 against $525,000,000 in the same months of 1920, the per cent of reduction in luxuries being about 37 per cent, while the reduction in total imports is about 55 per cent.

LIBRARY BOND SALE.

Bids for the $500,000 issue of Los Angeles Library bonds were opened yesterday by the City Council and the bonds were awarded to Drake, Riley & Thomas at a coupon rate of 4¾ per cent per annum for a premium of $6400. Under the terms of the sale the bidders were able to name any coupon rate not above 5 per cent. On account of this ruling Drake, Riley & Thomas also made an offer of a premium of $20,700 on a 5 per cent basis. The former bid was adjudged the best by the Council and was accepted on a motion offered by Councilman Mushet, chairman of the Finance Committee.

The bonds mature in amounts of $13,000 annually from 1923 to 1960, the remaining $6000 falling due in 1961. Drake, Riley & Thomas announced yesterday that they would probably offer the bonds to the local investing public late this week. The retail price of the offering has not been determined as yet. This is the first issue of 4¾ per cent municipal bonds that has been sold in the West at a premium for many years and furnishes a strong indication of the firmness of the present bond market.

Other bids for the issue on a 4 3-4 per cent basis were $2553 offered by R. H. Moulton & Co., and $1438 offered by E. H. Rollins & Sons and Blyth, Witter & Co. Bids offered on a 5 per cent coupon rate basis were: $15,145 by E. H. Rollins & Sons and Blyth, Witter & Co.; $12,752 by the Anglo-California Bank of San Francisco; $13,050 by Girvin & Miller; $12,202 by Frick, Martin & Co., and the William R. Staats Company; $9465 by the Security Trust and Savings Bank; $8100 by the California Company, Hunter, Dulin & Co., and Bond & Goodwin, and Tucker, nd $7000 by, the Citizens' National Bank.

A.I.B. DANCE.

The first annual dance of the Los Angeles Chapter of the American Institute of Banking, will be held tomorrow evening at the Goldberg-Bosley ballroom, Sixteenth and Fyower streets. R. I. Odhner, chairman of the entertainment committee, is in charge of the arrangements. The active membership of the institute of banking is composed of the employees of the Los Angeles banks.

ALFALFA MARKET.

Business was light in alfalfa during the past week, according to the market letter of the California Alfalfa Growers' Exchange, issued yesterday. Trading was mostly confined to spot lots. Country offerings, which have been extremely light since the beginning of the rains, showed a moderate increase, but as the prices asked were considerably higher than before the rains, buyers were not disposed to meet them and the resulting business was small. There were 1100 tons of grain and alfalfa hay received on the Los Angeles tracks during the week ended January 14, and 190 tons were held over. Prevailing prices in this district were $25 a ton for No. 1 dairy stock and $20 for standard alfalfa.

PERSONAL MENTION.

A general income tax business will be conducted by the recently formed partnership of Masters & Egan. D. Webster Egan and S. E. Masters are the members of the new firm with offices in the Title Insurance Building. They will specialize in the handling of corporation, income and Federal taxes.

IN JUGO-SLAVIA.

The foreign department of the Merchants' National Bank has learned that its Belgrade correspondent, the Banque Franco-Serb, is allowing its Jugo-Slavian customers 5 per cent on all existing and future savings deposits. This rate went into effect on Nov. 1, 1921.

NEW ISSUE

San Joaquin Light & Power Corporation
7% Cumulative Prior Preferred Stock

Preferred both as to assets and earnings Par value: $100 per share. Dividends payable quarterly, March, June, September and December 15th. Tax Exempt in California, Exempt from Federal Normal Income Tax. Union Trust Company, San Francisco, Transfer Agent. The Bank of California, N. A., San Francisco and the Security Trust and Savings Bank, Los Angeles, Registrars.

The San Joaquin Light & Power Corporation was incorporated under the laws of California, in July, 1910, as a consolidation of several public service companies which had been in successful operation in various sections of the San Joaquin Valley from as early as 1896.

OUTSTANDING CAPITALIZATION AT CONCLUSION OF THIS FINANCING

Divisional Closed Mortgage Bonds	$ 2,487,000	Series "D" Collateral Trust 8% Bonds, due 1935	$ 2,605,500
First and Refunding Mortgage Bonds, due 1950, outstanding in the hands of the public	12,913,000	Prior Preferred 7% Stock	5,017,500
Unifying and Refunding 7% Bonds	8,600,000	Preferred 6% Cumulative Stock	6,500,000
		Common Stock	11,000,000

We unqualifiedly recommend this Prior Preferred Stock as an investment because:

[1] It is tax exempt in California and free from Federal Normal Income Tax.

[2] The net earnings which would have been available for dividends on this stock for the years 1920 and 1921 averaged four times the 7% dividend on the $5,017,500 Prior Preferred Stock outstanding at conclusion of this financing.

[3] The value of the equity securing this issue of Prior Preferred stock as measured by market quotations on this and the junior stock issues exceeds $12,690,230, which is equivalent to $252 per share of Prior Preferred Stock.

[4] The Company is in an exceptionally strong financial position; the only current indebtedness, after giving effect to this financing, being current accruals, unaudited vouchers, current monthly bills and payroll, against which the Company will have current assets of several times the amount.

[5] The Company serves a territory of unexcelled potentialities. The San Joaquin Valley is enormously wealthy in agricultural resources and the development of this valley largely depends upon power.

[6] No additional stock or bonds may be issued by the Company without permission of the Railroad Commission of the State of California. This, therefore, serves to protect the interest of the stockholder.

[7] The stock is non-assessable. At present it is callable at 105 and accrued dividends but steps are now being taken by the Board of Directors, subject to the approval of the stockholders, to remove this call feature and make the stock non-callable.

[8] During the last 10 years the Company has reinvested more than $5,000,000 from surplus and reserve in development of additional property.

Price 98¼ Netting over 7.10%

Cyrus Peirce & Company — Los Angeles - San Francisco - Seattle
Blyth, Witter & Co. — Los Angeles · San Francisco · Seattle
Banks, Huntley & Company — Los Angeles

All statements herein are official, or are based on information which we regard as reliable, and while we do not guarantee them, they are the data upon which we have acted in the purchase of this

$1,500,000
Los Angeles City School District
5½% Bonds
Dated Nov. 1, 1920 — Denomination $1000
Principal and semi-annual interest payable in Los Angeles, or New York City.
Exempt from Federal Income Taxes and from California Personal Property Taxes.
Legal for the Investment of Savings Banks and Trust Funds in California

Assessed Valuation 1921 ..... $751,296,888.00
Bonded Debt (including this issue) 10,556,950.00

The Los Angeles City School District includes the City of Los Angeles and adjacent territory, covering an area of approximately 619 square miles.

MATURITIES & PRICES

Bonds Maturing 1922 to 1924 to Yield 4.80%
Bonds Maturing 1925 to 1935 to Yield 4.75%
Bonds Maturing 1936 to 1940 to Yield 4.70%
Bonds Maturing 1941 to 1947 to Yield 4.65%
Bonds Maturing 1948 to 1960 to Yield 4.60%

Legality subject to approval of Messrs. Goodfellow, Eells, Moore and Orrick.
A large portion of this issue having already been sold, we offer the unsold balance at prices listed above.

California Company
BONDS
626 So. Spring St.
Main 6507 — 10707

Stevens, Page & Sterling
GOVERNMENT, MUNICIPAL AND CORPORATION BONDS
Van Nuys Building. Main 3075. Los Angeles

San Diego, San Francisco — **HUNTER, DULIN & CO.** INVESTMENT SECURITIES, Van Nuys Bldg., Los Angeles — Oakland, Pasadena

7% Tax Free Street Bonds
CITY OF LOS ANGELES.
MUNICIPAL SECURITIES CO.
709 HIGGINS BLDG.

WANTED
$15,000 TO COMPLETE
Now is a
SAND, and
with all
ceaseful
and will
investigation.
USUAL

RGW

Price Unusually Attractive For a Bond Like This

In our opinion the bond summarized below has an exceptionally low price and high yield for a security of this high character:

United Light & Railways Co.

First and Refunding Mortgage 5% Gold Bonds Due 1932

Price 84 and Interest, to Yield 7.20%

This company operates 19 public utilities, (mainly gas and electric) serving over 600,000 people in the middle west, including Chattanooga, Tenn., Grand Rapids, Mich., Rock Island, Ill., Davenport, Iowa; Cedar Rapids, Iowa, and fifty other thriving communities.

The bonds are secured by a first mortgage on important properties, and by pledge of such securities of the subsidiary companies as are owned by the United Light & Railways Co. Careful restrictions have been placed on the issuance of other securities.

Earnings for 12 months, ending June 30, 1921, available for interest charges on these bonds and outstanding notes secured by deposit of these bonds, exceed 2.8 times the annual bond requirements.

For particulars, write your name and address on this advertisement, tear it out and mail it to us.

RALPH G. WOLFF & CO.

"BONDS FOR SAFE INVESTMENT"

Phone 14219 or 63944. 740 S. Broadway, Los Angeles.

Tom Reed Company's

agreement to mill the

UNITED AMERICAN AND TELLURIDE ORES

is the climax of the recent boom in Oatman stocks. This is the most important development in the Oatman District since the time when Long and McIver discovered the United Eastern ore in January, 1915, ranging, perhaps, the very recent discovery of sensational high-grade ore by the

OATMAN UNITED

Buy these stocks AT ONCE and put them away for FUTURE DIVIDENDS

Because of the recent agreement between these companies these stocks are cheaper at a 100% to 200% advance from today's prices than at last week's quotations.

Correct information given, regarding any issue in Oatman.

F. ALBERT MORRISON

STOCK AND BOND BROKER

Phone 61340

Member Los Angeles Stock Exchange

1025 Van Nuys Building, Los Angeles, Calif.

Investors, Attention!

A Local Syndicate is being organized and comprised of men of the highest financial standing in the community.

The property and plan of financing and selling—will bear the strictest investigation which will convince prospective investors of its substantiality.

Trust Certificates will bear 7% interest and provide for 20% bonus.

All funds will be handled through Title Insurance & Trust Co.

Subscription is largely subscribed and will close Thursday, Jan. 19, 1922.

For information see Mr. MacGill

THE MEYERING & LAWRENCE CO.

418 Pacific Finance Bldg.

S.W. Cor. 6th and Olive, Los Angeles

Telephone 64214.

Independent Oil Stocks

Every Investor interested in Oil Stocks should have this interesting and valuable booklet.

Copy Sent on Request

RAYMOND & COMPANY

New York Office, 49 Wall St., New York, N. Y. — Stock Exchange Bldg., 625 S. Spring St., Los Angeles, Cal.

Telephones: Pico 840; Pico 841.

...k Brothers STREET IMPROVEMENT BONDS INCOME TAX EXEMPT

The Street Improvement Bond House

321 Hibernian Bldg., Los Angeles, Cal. — 319 Watts Bldg., San Diego, Cal.

...R. Staats Co. Government, Municipal and Corporation BONDS

Offices quoted in Listed Securities. Los Angeles, 648 S. Spring St. — Pasadena

J. H. MOULTON AND COMPANY

Specialists in Government and Municipal Bonds.

Department is equipped to buy and sell all Liberty and Victory Bond Issues.

Security Building. Telephone 60927; Main 960.

...D & GOODWIN & TUCKER, Inc.

...INVESTMENTS, TITLE INSURANCE BLDG. TEL. BDWY. 78.

...ding papers for ...ility to share in ...ding Motor profits.

...Life Insurance Bldg.

"Life Income Free From Tax."

A deposit with the AETNA LIFE INSURANCE COMPANY of $10000 by a Man aged 62 will produce a guaranteed annual income of $576.00. At age 70 the annual income is $980.50. At age 75 the annual income is $1319.65 and at age 80 the annual income is 1908. If you buy an annuity you will live longer. Convert your bonds and mortgages into cash and buy yourself an income for life free from taxes. I. F. MUMA, Manager, Aetna Life Insurance Co., Fourth Floor, Merchants' National Bank Bldg., Los Angeles.

WANTED

$15,000 TO COMPLETE WELL

Now in a high grade SAND, and standing full with all indications for a successful water shut off. THIS IS IN PROVEN FIELD and will stand most rigid investigation. A MOST UNUSUAL OPPORTUNITY.

ADDRESS P, Box 00, TIMES BRANCH

NEW YORK STOCK EXCHANGE

[BY A. P. NIGHT WIRE.]

NEW YORK, Jan. 17.—Professional traders were in undisputed control of today's stock market, their bullish maneuvers effecting substantial gains in a wide variety of issues. Unlike Monday's session, rails were inconspicuous until the later dealings, when cotton carriers, transcontinentals and coalers came briskly forward.

Speculative interest was most keen in the independent steels, also motors, oils, coppers, rubbers and chemicals, with intermittent activity in utilities, especially express company shares and People's Gas.

Specific instances of strength were furnished by Gulf State Steel, which enhanced its recent twelve-point advance by four points, later reacting moderately; also Studebaker, the most active feature; Sloss-Sheffield steel, Chandler, National Lead, National Biscuit and several of the chemical and fertilizer specialties.

Sluggishness was shown by equipments, sugars and minor food specialties but reactions in those groups were moderate. Selling for profits detracted from the market's best prices in the final dealing but the closing was strong. Sales, 775,000 shares.

The money market encouraged operations for the long account, call loans opening and holding at 4½ per cent against yesterday's maximum of 6 per cent. Time loans running from thirty to ninety days were made at the further concessions of 4 1-4 per cent.

Foreign exchange reflected the further uncertainties arising from Anglo-French relations. Sterling was slightly lower and almost the entire range of continental bills eased from three to almost ten points.

Bonds were less active but firm in almost every division, notably Liberty and high-grade railway issues. Totals sales, par value, aggregated $17,775,000.

Of the new underwritings the most important was that of the Southern Railway Company for $30,000,00, which was immediately oversubscribed.

STOCK QUOTATIONS IN NEW YORK CITY.

[Furnished by Logan & Bryan, Members New York and Boston Stock Exchanges, 636 South Spring street.]

NEW YORK, Jan. 17.—Following are the closing prices, sales, and high and low quotations today:

Sales	Stocks—	High.	Low.	Closing bid.
2,900	Adams Express	55¾	53½	55½
1,200	Alax Tire	11¾	11¼	11¾
1,100	Atlantic Coast Line	89	87	88
700	Atl. Gulf & W. I.	31	30¾	30¾
600	Allied Chem. & Dye	28	27½	27½
4,500	Allis Chalmers	42¾	40¾	41¾
100	Allis Chalmers pfd.			91
300	Alloy Steel	28	27½	28
1,900	Am. Beet Sugar	24¾	23¾	23¾
100	Am. Brake Shoe	63¾	63¾	64
400	Am. Car & Fdy. Co.	147	146½	147
2,100	Am. Can Co.	34¼	33¾	33¾
1,200	Am. Can Co. pfd.	97	96	96¾
1,400	Am. Cotton Oil	22½	21¼	21¾
1,500	Am. Express	136	134	135
400	Am. Hide & Leather	13	12¾	13
400	Do. pfd	60	59¾	59
2,400	Am. Ice Securities	36	35¾	35¾
300	Am. Int. Sec. pfd.	71½	71½	71½
4,000	Am. Int'l Corp.	40¾	39¾	40¾
1,900	Am. Linseed	33¾	32¾	33
1,900	Am. Linseed pfd.	55¾	54¾	55¾
2,700	Am. Locomotive	107¼	106	107
200	Do. pfd.			113
200	Am. Safety Razor	43	43	43
2,800	Am. Ship. com.	41¾	40¾	41¾
800	Am. Steel Fdy. com.	53¼	52¾	53¼
400	Am. Steel Fdy. pfd.			87
4,200	Am. Smelt. & Ref.	47¾	46¾	47¼
200	Do. pfd	91	90¾	90¾
4,500	Am. Sugar	109¾	108¾	109¼
600	Am. Tel. & Tel.	114¾	113¾	114¾
4,000	Am. Tobacco	118¾	116¾	118¼
200	Do. pfd	94¾	94¾	94¾
1,300	Am. Tob. Co. "B"	120¾	119¾	120¾
2,200	Am. Woolen	47¾	46¾	47¼
300	Am. Writing pfd.	39	38¾	38¾
800	Am. Zinc & L. pfd.	30	29¾	29¾
700	Anaconda	47¾	46¾	47
100	Assd Dry Goods	47½	47	47
200	Do. 1st pfd.	94¼	94	94
100	Atlantic Petroleum	23¾	23¾	23¾
100	Associated Oil	101½	101	100
7,600	Atchison	89¾	87¾	89
2,000	A. T. & Santa Fe	88¾	88¾	88¾
200	Do. pfd	84¾	84¾	84¾
6,000	Baldwin Locomotive	85¾	84¾	85¾
900	Baltimore & Ohio	39¾	38¾	39¼
100	Bald. & Ohio pfd.			48
1,400	Beth. Steel com.	73¾	72¾	73¼
2,500	Booth Fisheries	11¾	11¾	11¾
1,500	Bosch Magneto	39¾	38¾	39¼
300	Burns Bros.	113½	113½	113½
100	Butte & Sup. Copper	13¾	13¾	13¾
200	Butte Copper & Zinc	6¾	6¾	6¾
100	Baldwin L. T.			7
100	Caddo Oil	3¾	3¾	3¾
1,300	Cal. Packing	71	69¾	69¾
600	Cal. Petroleum Co.	45¾	43¾	44¾
100	Cal. Petroleum pfd.	87	87	87
2,000	Canadian Pacific	134	133	133¾
2,100	Central Leather	51¾	50¾	51¼
100	Central Leather pfd.	86	86	86
800	Cerro De Pasco	34¾	34¾	34¾
19,600	Chandler Motors	87¾	84¾	87¼
700	Chesapeake & Ohio	57¾	56¾	57¼
10,700	Chile Copper	17¾	17¼	17¼
200	Chino Copper	23	22¾	23
1,400	C. & N. W.	69¾	68¾	69¼
3,600	C. M. & St. Paul	18¾	18¾	18¾
100	Do. pfd	32¾	32¾	32¾
800	C. C. C. & St. L.	68¾	68¾	68¾
4,200	Cons. Gas	97¾	96¾	97¼
700	Colo. Fuel & Iron	28¾	28¾	28¾
200	Colorado Southern	42	42	42
7,400	Columbia Gas	49¾	48¾	49¼
2,800	Cal. Gas & Elec.	13¾	13¾	13¾
600	Do. pfd	8	8	8
1,500	Cal. Elec. Corp.	14¾	14¾	14¾
1,500	Consolidated Gas	97¾	95¾	97¼
100	Consolidated Cigars	27¼	27¼	28
8,700	Computing Tab.	58	55¾	57¾
1,800	Cons. Textile Corp.	14¾	14	14
4,800	Corn Products	36¾	35¾	36¾
5,600	Coden Oil	34¾	34¼	34¾
15,000	Crucible Steel com.	69¾	67¾	69
5,400	Crucible Steel pfd.	81¾	80	80
1,[illegible]	Cuba Cane Sugar	8¾	8¼	8¼
500	Do. pfd	17¾	17	17¾
1,800	Cuban Am. Sugar	16	15¾	15¾
900	Do. pfd	79¾	78¾	78¾
400	Delaware & Hudson	110	109¼	109¾
4,800	Denver Minos	28	27¾	27¾
800	D. L. & W.	114	113¾	113¾
1,400	Dariaon Chemical	32¾	32¼	32¾
800	Endicott Johnson	79¼	78¼	78¼
700	Erie	9	8¾	8¾
200	Erie 1st pfd.	15¾	13¾	15
1,600	Erie 2d pfd.	13¾	13¾	13¾
13,200	Famous Players	83¾	82¾	82¾
1,300	Do. pfd.	97¾	96¾	96¾
200	Federal M. & S. pfd.			87
1,800	Flat Tire & Rubber	12¾	11¾	12¾
800	Fleischer Trust	11	10¾	10¾
400	Butterick Patterns	29¾	28¾	29¾
2,600	General Cigars	72¾	70¾	72¾
12,800	Gen. Asphalt com.	45¼	43¾	44¾
100	Gen. Asphalt pfd.	94¼	94¼	92
2,100	General Electric	144¼	140¾	145
5,800	Gen. Motors com.	9	8¾	8¾
1,500	Goodrich Rubber Co.	37¼	36¾	36¾
100	Do. pfd	82	82	82
1,000	Great Northern pfd.	73¾	72¾	73¼
900	Great No. Ore Ctfs.	32¾	31¾	31¾
200	Gumbo Copper	20¾	20¾	20¾
12,800	Gulf States Steel	69¾	66¾	68¾
7,600	Hupp Motors	14	13¾	13¾
5,100	Haskell Barker	45¾	44¾	45¼
800	Houston Oil	14¾	14¾	14¾
400	Illinois Central	102¾	102	102¼
17,000	Industrial Alcohol	43¾	41¾	43
400	Int'l Harv. com.	83¾	83¾	83¾
2,200	Int'l Nickel	21¾	21¼	21¼
2,400	Int'l Mercantile	11¾	11¾	11¾
4,000	Int'l Paper	54¾	53¾	54¾
200	Inter-Met. Corp. com	1¾	1¾	1¾
700	Inter-Met. Corp. pfd.	14¾	14¾	14¾
600	Int'l Marine com.	14¾	14¾	14¾
800	Int'l Marine pfd.	64	64	64
2,600	Island Oil	13¾	13¾	13¾
1,700	Invincible Oil	13¾	13¾	13¾
5,300	Jewel Tea	42¾	41¾	42¼
100	Kan. C. Southern	24¾	24¾	24¾
12,800	Kennecott Copper	27¾	26¾	27¼
2,000	Kelly Spring com.	68¾	67¾	68¼
1,000	Kelly Spring pfd.	83¾	83¾	83¾
1,600	Lackawanna Steel	83¾	82¾	83¼
2,400	Louisville & Nash.	116¾	112	114
800	Lee Tires	43¾	43¾	43¾
4,[illegible]	Lehigh Valley	46¾	45¾	46¼
100	Lorillard Tob. Co.			106¼
1,700	Loews Inc.	14¾	14¾	14¾
2,900	Lones Wiles Biz. Co.	41¾	39¾	40¾
100	Maxwell Mot. "B"	10¾	10¾	10¾
100	Manhattan Oil	9¾	9¾	9¾
1,[illegible]	May Dept. S. com.	58¾	57¾	58¼
10,400	Mex. Petroleum Co.	118¾	114¾	116¾
1,400	Miami Copper Co.	27¾	27¾	27¾
10,000	Middle States Oil	10¾	10¾	10¾
5,300	Midvale Steel	23¾	23¾	23¾
100	M. St. P. & S. M.	50	50	50
8,400	M. K. & Texas	14¾	13¾	14¼
800	Mont. Power com.	49¾	49¾	49¾
500	Montgomery W. com.	39¾	39¾	39¾
1,200	Missouri Pacific	23¾	23¾	23¾
1,000	Missouri Pacific pfd.	44¾	44¾	44¾
200	National Acme Co.	18¾	18¾	18¾
8,800	National Lead	114¾	112¾	113¾
1,100	National Biscuit	122	120¾	121¾
100	Nat'l Biscuit pfd.	114¾	114¾	114¾
4,400	National Enamel	61¾	61¾	61¾
800	Nat'l Enamel pfd.	91¾	91¾	91¾
400	N. O. T. & M. R.	40¾	40¾	40¾
400	Nevada Con.	15¾	15¾	15¾
1,100	New York Central	73¾	72¾	73¼
200	N. Y. C. & H. R.	64¾	64¾	64¾
100	N. Y. Ont. & W.	17¾	17¾	17¾
16,800	N. Y., N. H. & H.	17¾	17¾	17¾
2,500	North American	49¾	49¾	49¾
1,800	Northern Pacific	69¾	68¾	69¼
1,000	Oklahoma Producers	8¾	8¾	8¾
600	Ontario Silver	5¾	5¾	5¾
2,600	Orpheum Circuit	14¾	14¾	14¾
500	Otis Steel	9¾	9¾	9¾
700	Pacific Gas & Elec.	50¾	49¾	50¼
2,800	Pacific Oil	33¾	33¾	33¾
1,400	Pan-American	47¾	46¾	47¼
1,500	Pan-American "B"	44¾	43¾	44¼
1,800	Penn. R. R. Co.	44¾	44¾	44¾
2,400	People's Gas	57¾	56¾	57¼
600	Pere Marquette com.	20¾	20¾	20¾
100	Philadelphia Co.	31¾	31¾	31¾
100	Phillips Petroleum	11¾	11¾	11¾
5,800	Pierce-Arrow com.	15¾	14¾	15¼
4,400	Pierce-Arrow pfd.	30¾	29¾	30¼
1,000	Pierce Oil com.	6¾	6¾	6¾
500	Pittsburg Coal	49¾	49¾	49¾
200	Pitts. & W. Va. com.	13¾	13¾	13¾
100	Pitts. & W. Va. pfd.	51¾	51¾	51¾
4,400	Pressed Steel Car	64¾	63¾	64¼
1,600	Puerto Allegre Sugar	31¾	31¾	31¾
1,200	Pullman	113½	108¾	112½
1,300	Pure Oil	23¾	23¾	23¾
600	Ray Consolidated	13¾	13¾	13¾
200	Ry. Steel Spring Co.	57¾	57¾	57¾
4,600	Reading	73¾	72¾	73¼
600	Do. 1st pfd.	81¾	81¾	81¾
600	Do. 2nd pfd.	74¾	74¾	74¾
400	Republic Iron & S. com.	69¾	68¾	69¼
200	Republic Iron & S. pfd.	92¾	92¾	92¾
2,800	Republic Truck	33¾	33¾	33¾
800	Rock Island	23¾	23¾	23¾
200	Rock Island 7th	50¾	50¾	50¾
800	Rock Island 6th	39¾	39¾	39¾
900	Royal Dutch, N. Y.	53¾	53¾	53¾
100	Rumley pfd	20¾	20¾	20¾
400	Saxon Motors	17¾	17¾	17¾
2,200	Seaboard Air Line	24¾	23¾	24¼
200	Do. pfd.	39¾	39¾	39¾
1,100	Sears-Roebuck Co.	89¾	89¾	89¾
1,100	Sinclair Oil	20¾	20¾	20¾
200	Skattuck Creosw	9¾	9¾	9¾
200	Shell Trans. & T.	27¾	27¾	27¾
4,[illegible]	Sloss S. & S. Co.	39¾	38¾	39¼
100	Standard Oil N. J.	112¾	112¾	112¾
200	Do. pfd	113¾	113¾	113¾
800	St. L. & S. F. com.	13¾	13¾	13¾
100	Do. 1st pfd.	25¾	25¾	25¾
1,100	St. L. & S. F. 2d pfd.	19¾	19¾	19¾
10,600	Southern Pacific	83¾	82¾	83¼
1,100	Southern Railway	19¾	19¾	19¾
2,100	Southern Ry. pfd.	57¾	57¾	57¾
700	Stewart-Warner	27¾	27¾	27¾
1,700	Stromberg Carburetor	43¾	42¾	43¾
68,900	Studebaker com.	61¾	57¾	60¾
800	Superior Oil	5¾	5¾	5¾
200	Tennessee Copper	19¾	19¾	19¾
4,400	Texas Oil	44¾	43¾	43¾
2,400	Texas Pacific	23¾	23¾	23¾
400	Tex. & Pac. C. & O.	36¾	36¾	36¾
400	Third Avenue Ry.	17¾	17¾	17¾
2,200	Tobacco Products	34¾	33¾	34¼
100	Do. pfd.	98	98	98
800	Transcontinental Oil	10¾	10¾	10¾
10,400	Texas Gulf S. S.	42	40¾	41¾
2,400	Union Oil of Del.	20¾	19¾	20
1,400	Union Pacific	130	129¼	129¾
200	Union Pacific pfd.	74	73¾	73¾
1,400	Utah Copper	64¾	63	63¾
800	Utah Securities	11	10¾	10¾
1,000	Un. Food Products	8¾	8¾	8¾
100	United Fruit	125	125	124¾
12,900	Un. Retail Stores	54¾	53¼	53¾
200	U. S. R. & F.	9	8¾	8¾
100	Do. pfd	32	32	31¾
2,400	United Drug Co.	73¾	69¾	72
500	Submarine Boat			4
1,100	U. S. Cast Iron Pipe	16	15¾	15
500	Do. pfd.	38	37	38¼
3,900	U. S. Rubber	55¾	54¼	55¾
100	Do. 1st pfd.	100	100	100
3,200	U. S. Steel Corp.	84¼	83¾	84¼
400	Do. pfd.	117¾	116¾	116¾
200	U. S. Smelting	38¾	38¾	38¾
500	Va.-Car. Chem. Co.	29¾	28¾	29¼
3,100	Va. Coal & Coke	85	83¾	80¾
6,100	Vanadium Steel	32¾	31¾	32¼
100	Wabash	6¾	6¾	6¾
900	Wabash "A"	20¾	20¼	20¾
500	Wabash "B"	13	13	13¼
1,400	Wells-Fargo Express	52	51¾	52
500	Western Union	93¼	92¼	92¾
2,600	Westinghouse	51¾	50¾	51
400	Western Md. com.	8¾	8¾	8¾
200	Western Pacific com.	15¾	15	15
500	W. & L. E.	9¾	8¾	9¾
900	Do. 1st pfd.	18	18	18¼
500	White Motors	39	38¾	39
1,500	White Oil	9¼	9	9¾
1,800	Willys Overland	5¾	5¾	5¾
900	Wilson Co. com.	23¾	23	23¼
200	Wilson Co. pfd.	70	70	69
700	Worthington P. com.	46¼	45¼	45
100	Do. pfd "A"	85	85	85
100	Do. pfd "B"	69	69	67¾
400	Standard Oil of Cal.	95¼	95	95¾
1,100	Producers & Refiners			29¾

Total sales of stocks—775,000 shares.
Total sales of bonds—$18,083,000.
Money—Opened at 4½ per cent; highest, 4½ per cent; lowest, 4½ per cent; last loan, 4½ per cent; closed, 4½ per cent; ruling rate, 4½ per cent.

OIL STOCKS.

[Furnished by A. H. Crary, 119 West Fourth Street, Los Angeles, Cal.]

NEW YORK, Jan. 17.—Closing quotations:

	Close— Bid.	Ask.		Close— Bid.	Ask.
Anglo	17¾	18	Int. Pete.	15	15¼
Boone R.	825	850	Penn. Mex.	16	18
Buckeye	90	92	Prairie Oil	540	545
Cresoult	175	185	Prairie P.	263	267
Do. pfd.	106	110	Solar Ref.	870	890
Continental	128	132	S. Pipe	81	85
Crescent	29	30	S. P. Oil	185	190
Cumberland	135	145	S. Oil Ind.	87¾	87¾
Eureka	80	85	S. Oil Kan.	560	580
Galena	40	42	S. Oil Ky.	440	450
Old pfd.	106	107	S. O. N. Y.	260	275
New pfd.	100	103	S. Oil Okla.	585	595
Ill. Pipe	164	173	Do. pfd.	114	115
Ind. Pipe	90	99	Swan & F.	55	60
Nat. Trans.	29	30	Vacuum	233	235
N. Y. Tr.	143	148	Washton	50	55
O. Pipe	90	96	W. Oil Nat.	168	175
Ohio Oil	273	279	Imp.	168	168

E. F. HUTTON & CO.

MEMBERS

New York Stock Exchange and all leading exchanges.

643 So. Spring St., and Alexandria Hotel.

Pasadena Maryland Hotel.

Santa Barbara, 1127 State St.

Home office, 61 Broadway, New York City.

Private Wires Coast to Coast

Puts & Calls

"The safest way to trade"

STUDEBAKER—Eastern advices indicate the stock should sell much higher—some say it will cross par on this move.

FAMOUS PLAYERS—This stock is strong and should sell up considerably.

ATCHISON—We are told a pool is operating in this stock and a good advance is anticipated in the immediate future.

Phone, write or call for booklet, "How to Trade in Puts and Calls."

Prompt attention to mail orders.

WATSON & COMPANY

Investment Securities

525 Stock Exchange Bldg., Los Angeles.

Phones: 13004; Broadway 913. Monadnock Bldg., San Francisco, Cal.

A. H. CRARY & Co.

Members Chicago Board of Trade

Stocks, Bonds, Grain, Cotton

Direct Private Leased Wire.

119 W. 4th St., Los Angeles

65304 Main 7559

LOGAN AND BRYAN

636 South Spring St.

Members All Leading Exchanges.

Private Wires

Atlantic to Pacific

United States and Canada

Pasadena, Santa Barbara, Coronado

NEW YORK BOND LIST.

[Furnished by E. F. Hutton & Co.]

NEW YORK, Jan. 17.—Following are the closing quotations on the New York Stock Exchange:

Railroad Bonds—

Atch. gen. 4s '95 80¼; A C L 7s '30 100; A C L 6s '30 100; B O gold 4s '48 79¼; B O con. 4½s '60 —; B O ref 6s '45 —; Can Sou 5s '03 94¼; Ch Ind & L 6s '47 —; Ch Mil & St P 4s '89 —; Ch Mil & St P 5s '20 —; Ch Mil & St P 7s '21 —; Ch Mil & St P 7s '24 —; Ch Mil & St P 7s '24 —; Ch Mil & St P 7s '24

10 YEAR INVESTMENT 8%

Street Improvement Bonds of California cities are issued to run for ten years. They are payable through the offices of City Treasurers. They are free from Federal Income and Excess Profits Tax and Tax Exempt in California, and issued in any amounts from $50.00 up.

Elliott & Horne Company
(Bond Dealers Since 1904)
Suite 200 Stock Exchange Bldg.
Main 7255.

OATMAN GOLD STOCKS

According to Babson and other equity well informed market observers, 1922 should be a banner year for the Gold Mining Industry.

The Oatman District, with several rich strikes during the past few weeks, has again proven the unquestioned worth of Oatman as a gold producing field.

A late review of the recent activity, its cause, the probable effect and a map of the District, free on request.

CH. SCHIEK & COMPANY
BROKERS
TELEPHONE PRO 5691
1020 STOCK EXCHANGE BLDG. 639 SPRING ST.
MEMBERS LOS ANGELES STOCK EXCHANGE

ALLIS-CHALMERS

A Dependable Conservative Investment

At present prices the common stock can be purchased to return a yield of 10 per cent—almost three times more than you receive from money deposited in savings banks.

Our comprehensive circular may be had free on request.

Ask for No. 40-K

F. D. KINNALY AND CO
INVESTMENT SECURITIES
160 Pearl St., New York
Cor. Wall and Pearl Sts.

The Investor and the Income Tax

A 64-page book devoted exclusively to the Income Tax problems confronting the investor or trader in stocks and bonds.

This book is concise—written in simple, understandable language—contains sections of the Revenue Act of 1921—regulations and rulings of the Treasury Department—findings of the United States Supreme Court, carefully prepared by a firm of Certified Public Accountants (N. Y.) all bearing on stock and bond transactions. It is written in question and answer form, illustrated with many specific examples. It will be issued in a convenient pocket size and will also include several pages of forms for listing your stock transactions.

It is the book investors have wanted for years and we will be pleased to send investors or traders a copy without cost.

McCall, Riley & Co.
Members Consolidated Stock Exchange of New York
20 Broad St., New York

CAPITAL FURNISHED

Responsible broker, with established reputation, will furnish additional capital for sound, local manufacturing concerns. Give brief outline of business history, past earnings, etc.

Address XB, box 395, TIMES BRANCH.

MONEY TO LOAN

ON ALL ACTIVE STOCKS.

Brokers Financing Corporation
Stocks and Bonds
Capital $100,000
120 South Spring St. Ground Floor.

Legal

THE TIMES-MIRROR COMPANY
NOTICE OF STOCKHOLDERS' MEETING

The annual meeting of the Stockholders of The Times-Mirror Company will be held at the office of said corporation, The Times Building, Broadway at First Street, City of Los Angeles, California, on Tuesday, January 24, 1922, at 2.00 o'clock P. M., for the purpose of electing the Directors for the ensuing year and for the transaction of such other business that may be brought before said meeting.

MARIAN OTIS-CHANDLER,
Secretary.

TIMES-MIRROR PRINTING AND BINDING HOUSE
NOTICE OF STOCKHOLDERS' MEETING

The annual meeting of the Stockholders of the Times-Mirror Printing and Binding House will be held at the office of said corporation, 118 S. Broadway, Los Angeles, California, on Tuesday, January 24, 1922, at 1:00 o'clock P. M., for the purpose of electing the Directors for the ensuing year and for the transaction of such other business that may be brought before said meeting.

MARIAN OTIS-CHANDLER,
Secretary.

OFFICE CONSTRUCTING QUARTERMASTER, HONOLULU, H. T. Sealed proposals for materials and for labor for reconstruction of about five miles of 18-inch and 24-inch cast-iron water supply line, Schofield Barracks Reservation, H. T., will be received and opened at 12 noon, March 9, 1922, at this office. Plans and specifications can be obtained here or from Constructing Quartermaster, Fort Mason, San Francisco, Calif., on deposit of $25.

DAILY EASTERN CITRUS MARKETS.

CALIFORNIA CITRUS SHIPMENTS.

SOUTHERN CALIFORNIA.

	Oranges.	Lemons
January 18	92	14
Total to date this season	8,427	1,187
Total to same date last season	2,819	1,000
CENTRAL CALIFORNIA.		
January 14-15	17	4
Total to date this season	4,073	91
Total to same date last season	3,890	50
NORTHERN CALIFORNIA.		
January 14-15	0	1
Total to date this season	364	3
Total to same date last season	297	3

[EXCLUSIVE DISPATCHES.]

NEW YORK, Jan. 17.—Ten cars of navels sold. Market is higher. Cloudy.

NAVELS—	NAVELS—	NAVELS—	NAVELS—
Red C, imp, COVx.$3.60	H. of Gold, imp,	Terra Bella, TCx. 4.70	T. Doodle, imp,
Bountiful, TCx .. 3.80	SBx 4.30	Iris, DMx 4.50	SBx 3.25
Violet, DMx 3.80	Orange Cove, LMx 4.70	Jasmine, DMx 2.90	O-C, LMx 3.25
Edison, TCx 3.55	Trail, ACOx 5.25	Wizard, TCx 4.45	Canyon, ACOx .. 3.95
Sterling, TCx 3.40	Orange Cove, LMx 4.85	Wizard, TCx 4.80	O-C, LMx 3.20
H. of Gold, SBx.. 4.25	G. Buckle, RMx .. 4.75	T. Doodle, SBx .. 3.00	

BOSTON, Jan. 17.—Two cars of navels and two cars of lemons sold. Market is unchanged on oranges. Lemon market is slightly lower.

NAVELS—	NAVELS—	LEMONS—	LEMONS—
Gold Hill, LMx.. $2.15	Pride of the West,	Fet, SDx 5.05	Greyhound, SDx.. 4.20
Glen Rose, COCA. 3.20	LMx 240	Boaddo, OXx 4.70	Corker, OMx 4.10
	Raisdower, COCA. 2.75		

PITTSBURG, Jan. 17.—One car of navels and one mixed car navels and lemons sold. Market is steady on oranges. Lemon market is steady.

NAVELS—	NAVELS—	NAVELS—	LEMONS—
Homer, CUx $2.35	Pride of Venice	Jasmine, DMx 3.10	Perfection, COx.. 5.15
Violet, DMx 3.45	Cove, CUx 2.85		Lemonade, CUx... 4.20

PHILADELPHIA, Jan. 17.—One car of navels and one car of lemons sold. Market is unchanged on oranges and lemons.

NAVELS—	NAVELS—	LEMONS—	LEMONS—
Iris, DMx $4.45	Violet, DMx 3.65	Bluestripe, RMx.. 4.30	"X" Rex 4.10

RISE IN PRICE DUE TO LIGHT SUPPLIES.

VEGETABLES ADVANCE BECAUSE OF SHORTAGE IN LOCAL HOLDINGS.

On account of light supplies the prices of several vegetables advanced on the local produce market yesterday. In general, however, trading was not very active and, with certain exceptions, there were few price fluctuations.

Celery advanced sharply and sold from $4.50 to $5.25 a crate. Cauliflower also advanced about 25 cents a field crate, and spinach and carrot prices were both much higher on account of the light offerings. Potatoes are meeting with a moderate demand and with little change in the situation. Apples are dull but prices continue practically unchanged.

Supplies of cull oranges were heavy and in the face of this competition it was found hard to move the higher grades of packed stock.

DAILY MARKET REPORT.

These are the actual prices obtained yesterday by Los Angeles wholesalers from their sales to retailers, peddlers, hotels, restaurants, cafeterias, etc., as compiled by the United States Bureau of Markets. Terms—Cash on the walk.

Supplies heavy of apples, grapefruit, oranges, lemons and sweet potatoes.

Supplies light of beans, carrots, cucumbers, peas and tomatoes.

APPLES—2 cars California, 2 Washington and 1 Oregon arrived; 1 diverted; 6 unbroken and 2 broken cars on team track. Demand and movement light, market dull. Locals: Winesaps, Rome and King Davids mostly 4@5; Delicious, 5@7; Jonathans, 5@6 per lb. Extra fancy Delicious, 2.50@2.75; fancy, 2.25@2.50; Winesaps, fancy, 2.75@3.00; Romes, fancy, 2.50@3.25; R grade, 1.75@2.00 Watsonville, fancy, 3½ and 4 inch, 1.60@1.75; poorer, 1.40@1.50; 4½-tier, 1.35@1.45; loose, per lb., 3½@4½; fancy 4-tier White Winter Pearmains, 2.00; Yellow Newtowns, fancy, 2.10@2.25; B grade, 1.60@1.90. Northwestern: Spitzenburgs, medium to large, extra fancy, 3.25@3.50; fancy, medium to large, 2.75@3.00; Winesaps, extra fancy, medium, 3.00; fancy, small, 2.60; Romes, extra fancy, 2.75@2.90.

BUNCHED VEGETABLES—Market steady. Per dozen bunches: Turnips, 30@45; Carrots, 60@75; Beets, 50@65. Radishes, 20. Parsley, 15. Spinach, 60.

CABBAGE—Market firm. Per 50lb crate mostly 1.75@2.00; poorer, 1.50.

CAULIFLOWER—Market stronger. Wide range in quality. Per field crate, best, 2.50@2.75; fair quality, 2.00@2.25; poorer, low as 1.25.

CELERY—2 cars California arrived. Market stronger. Locals, best, 4.75@5.25; poorer, 4.00@4.50; San Diego, 3.75@5.00 per crate.

CUCUMBERS—Market steady. Hothouse, mostly 1.00@2.50 per dozen, according to grade.

GRAPEFRUIT—1 car Arizona arrived. Movement slow, market dull. Californias: Northern, packed box, 2.75@3.00; small, 2.50; market pack, 2.60@2.80. Imperial Valley, 4.00@5.00. Arizonas, sections, 3.75@4.75, according to size and quality.

LEMONS—Demand and movement slow, market steady. Locals, best, boxes, mostly 2.00@2.50; poorer, 1.00; lugs, mostly 40@60; few best, 75.

LETTUCE—Demand moderate, market steady. Locals, field crates, mostly 90@1.00; few best high as 1.25.

ONIONS—1 car California arrived; 1 diverted; 2 unbroken cars on team track. Demand moderate, market strong. Stock: Yellow, per cwt., White Globes, best, mostly $3@3.75; poorer, 2.50@2.60; Reds, 2.00@2.25. Lompoc Browns, 7.00.

ORANGES—Demand limited for packed stock, market weak. Navels, special brands, 100s-150s, mostly 3.75@4.00; 176s-216s, 2.50@4.00; market pack, 2.25@3.50, according to size and quality; culls, field boxes, best, 1.00@1.25; poorer, 75.

PEARS—Winter Nellis, 50@1; Kieffers, 75@; Comices, 2@3 per box.

PEPPERS—Locals: Bells, 20@22; Chilis, mostly 15. Mexicans, 15@16 per lb.

POTATOES—12 cars California, 1 Oregon, 1 Washington and 4 Idaho arrived; 7 diverted; 63 unbroken and 14 broken cars on team track. Movement moderate, market steady. Lugs, mostly 1.60@1.90. Stocktons: Burbanks, per cwt., best, special brands, mostly 2.85; others, 2.50@2.75; poorer, 1.25@2.40. Idahos: Russets, best, 2.75@2.90; others, 2.50.

SWEET POTATOES—Movement slow, market steady. Locals, No. 1, best, per lug, 1.00@1.10; poorer, 80@90. Arizonas: Nancy Halls, bushel baskets, 5@5½ per lb.

TOMATOES—1 car Mexican arrived. Market mostly 4½@6; few fancy, 7@8 per lb.

TANGERINES—Demand and movement light, steady. Mexicans, per lug, 4.25; per crate, 8.75.

MISCELLANEOUS VEGETABLES—Garlic, 8@9 per lb.; poorer, 5. Rhubarb, 1.00@1.10; poorer, 60@75. Cocoanuts, 15 bunch. Bananas squash, 1½@2½ per lb. Hubbard squash, 2 per lb. Chicory, 60@75 crate. Parsnips, 70@80, per 50 per lug. Hothouse sprouts, 60@65; fancy, 14@16 per lb. Eggplant, San Diego, fancy, 15@16 per lb.

POULTRY PRICES TO PRODUCERS.

Hens, under 3½ lbs., per lb.	.27
Hens, 3½ lbs. and up each, per lb.	.32
Roosters, old, per lb.	.22
Broilers, colored, 4 lbs. and up each, per lb.	.32
Broilers, 1 to 1½ lbs. each, per lb.	.32
Broilers, 1½ to 2 lbs. each, per lb.	.35
Fryers, 2½ to 3 lbs., per lb.	.35
Roasters, soft boys, over 3 lbs. and up, per lb.	.32
Old roosters	.19
Ducklings, Pekings, 3½ lbs. and up lb.	.28
Ducklings, other than Pekings, 3½ lbs. and up, each, per lb.	.23
Old ducks, 3½ lbs. and up each, per lb.	.20
Geese, per lb.	.20
Young tom turkeys, 12 lbs. and up each, per lb.	.40
Young tom turkeys, dressed, 12 lbs. and up each, per lb.	.47
Hen turkeys, 8 lbs. and up each, per lb.	.40
Hen turkeys, dressed, 7 lbs. and up each, per lb.	.47
Old tom turkeys, per lb.	.35
Old tom turkeys, dressed, per lb.	.43
Small young tom turkeys, 12 lbs., per lb.	.35
Small young tom turkeys, under 12 lbs., per lb.	.15
Squabs, light to heavy, per lb.	.600.70
Belgian hare, 2 to 2½ lbs. each, per lb.	.17
Belgian hare, 2½ to 3 lbs. each, per lb.	.12
Belgian hare, old, per lb.	.09

LIVE-STOCK MARKETS AT VARIOUS CENTERS.

[BY A. P. NIGHT WIRE.]

LOS ANGELES, Jan. 17.—Hogs (hard grain fed) 125 to 175 lbs., 8.00; 175 to 225 lbs., 8.50.

Cattle (on foot, gross weight): Steers, good, 6.50; medium, 6.00; cows, good, 5.00; medium, 4.50; bulls and stags, 2.00; calves, 125 to 150 lbs., 8.00; 150 to 225 lbs., 7.00.

Sheep—Ewes, 4.00@4.50; lambs, 8.50@9.00.

CHICAGO, Jan. 17.—Cattle, receipts, 9000; beef steers, stockers and feeders strong to 25 cents higher; quality beef steers plain; bulk yearlings 6.75@8.75; she stock and bulls steady; bulk bologna, 4.25@4.40; veal calves 25 cents higher; bulk, 8.50@9.25.

Hogs, receipts, 24,000; active 40 to 65 cents higher than yesterday's average; lighter weights up most; top, 8.50 on hogs averaging 180 pounds and down; bulk, 7.75@8.25; pigs 50 to 75 cents higher; bulk desirable, 8.35@8.60; few light weights, 8.75.

Sheep, receipts, 18,000; generally strong to 25 cents higher; fat lambs to shippers and city butchers, 13.00; top fat ewes early, 7.85; good 97-pound fall shorn Texas yearlings and two, 10.25.

OMAHA, Jan. 17.—Hogs, receipts, 11,000; active; mostly 35 to 50 cents higher; bulk 180 to 210-pound butchers, 7.60@7.70; top, 7.75; bulk 210 to 300-pound butchers, 7.25@7.55; packing grades, 5.50@6.50.

Cattle, receipts, 5000; beef steers and she stock active; mostly 10 to 15 cents higher; spots more; best beef steers here, 8.00; bulls steady; veals 25 cents higher; stockers and feeders steady to stronger.

Sheep, receipts, 8000; lambs 25 to 40 cents higher; bulk, 11.50@11.85; top, 12.00; ewes and feeders strong; ewe top, 6.65; feeding lambs, 11.00.

ST. JOSEPH (Mo.) Jan. 17.—Hogs, receipts, 8000; market 40 to 50 cents higher; top, 7.85; bulk, 7.50@7.80.

Cattle, receipts, 2000; market 15 to 25 cents higher; steers, 5.50@8.50; cows and heifers, 3.50@6.25; veal calves, 8.50@9.50.

Sheep, receipts, 6000; market strong to 25 cents higher; lambs, 11.75@12.35; ewes, 2.50@6.50.

SOUTH ST. PAUL (Minn.) Jan. 17.—Cattle, receipts, 1300; market fairly active; generally strong to 25 cents higher; no good or choice butcher steers here; common to medium beef steers, 5.00@5.75; bulk, 5.50@6.50; butcher cows and heifers, mostly 2.25@5.25; few of the better offerings, 5.50@6.50; canners and cutters, mostly 2.25@3.25; bologna bulls largely 3.50@4.25; calves, receipts, 2500; steady; best lights, mostly 7.50; some up to 8.00.

Hogs, receipts, 11,000; market active; fully 50 to 75 cents higher than Monday's average; bulk of good pigs averaging around 185 pounds and down, 8.00@8.25; bulk of good 200 to 300-pound butchers, 7.75@8.00; packers mostly 6.00@6.50; good pigs, 8.50@8.60.

Sheep, receipts, 500; opening fully steady; better grade yearlings and fed western lambs quotable 10.75@11.75; good and choice ewes, 5.00@6.00.

KANSAS CITY, Jan. 17.—Cattle, receipts, 18,000; beef steers and fat she-stock strong to steady, closing slow; heavy grades light steers, 8.00; best local cows, 6.00; most other lots, 5.75@4.90; medium to good heifers, 5.00@6.50; shockers and feeders steady and strong; stock heifers; fleshy 1250 to 1350-pounders, 7.35; other feeders, 6.80@7.40; plain to good stock steers, 6.45@7.40; choice dressed yearlings on yearlings, 9.60; many to packers 8.00@8.50; odd lots to shippers, 9.25@9.50; good canners around 2.50; best cutters, 3.25@3.50; bulls mostly 4.25 down.

Hogs, receipts, 9000; early trading active; mostly 40 to 50 cents higher than yesterday's average; closing slow; 10 to 20 cents under the high time; best 150 to 200-pound weights to shippers, 7.90@8.00; 200 to 300-pounders mostly to packers, 7.45@7.80; packer top, 7.80; bulk of sales, 7.25@7.80; most desirable sows, 6.00@6.25; fat pigs generally 7.75@8.10.

Sheep, receipts, 6000; steady; odd lots ewes, 6.25@6.50; light to handyweight, 11.00; lambs generally steady to 15 cents higher; Colorados, 12.85.

PORTLAND (Or.) Jan. 17.—Cattle 25 cents lower; receipts, 191; choice steers, 7.00@7.50; medium to good, 6.00@7.00; fair to medium, 5.75@6.25; common to fair, 4.75@5.75; choice feeders, 5.00@5.50; fair to good, 4.50@5.00; choice cows and heifers, 7.00@7.50; medium to good, 6.25@6.75; fair to medium, 4.25@4.75; common cows, 2.25@4.25; bulls, 3.00@4.00; calves, 2.25@8.25; choice dairy calves, 9.50@10.50; large light, 8.50@9.50; medium light, 6.50@8.50; heavy, 5.50@6.50.

Hogs slow, weak; receipts, 482.

Sheep nominally steady; no receipts.

COTTON MARKET HAS DROP AND RECOVERY.

[EXCLUSIVE DISPATCH.]

NEW YORK, Jan. 17.—Cotton futures after a drop of 20 to 31 points today stabilized down. The recovery was in sympathy with the rise of last night's close. Offerings from the South, Japanese interests and Wall-street longs were against the market at the beginning. Uncertainty marked early dealings. Later the market was at a level 6 to 12 points under the day's high, or about on a plane with Monday's close.

	Open.	High.	Low.	Close.
January	17.56	17.91	17.42	17.75
March	17.56	17.97	17.25	17.58
May	17.60	17.96	17.25	17.58
July	16.60	16.86	16.53	16.80
August				16.70
September				16.47
October	16.01	16.25	15.86	16.20
November				16.10
December	16.06	16.00		16.00

NEW ORLEANS, Jan. 17.—

	Open.	High.	Low.	Close.
January	16.35	16.70	16.26	16.67
March	16.49	16.72	16.29	16.64
May	16.44	16.66	16.27	16.27
July	16.00	16.33	16.00	16.27
October	15.44	15.61	15.40	15.60

FLAXSEED QUOTATIONS IN THE NORTHWEST.

[EXCLUSIVE DISPATCH.]

DULUTH, Jan. 17.—The flaxseed market was sluggish today but offerings were scanty and prices moved up ¼ to 1¼ cents. Close: January, 2.07 bd; May, 2.07; July, 2.07 bid; on track, 2.07@2.11; to arrive, 2.07@2.08.

Minneapolis flaxseed demand fair to good; No. 1 seed on spot quoted at 2.04@2.10; to arrive, same. Receipts, 16 cars.

NEW YORK CASH GRAIN.

[BY A. P. NIGHT WIRE.]

NEW YORK, Jan. 17.—Wheat, spot, firm; No. 2 red and No. 2 hard, 1.22¼; No. 1 Manitoba, 1.29¼, and No. 2 mixed durum, 1.12 c.i.f. track New York, to arrive.

Corn, spot, firm; No. 2 yellow, 69½; No. 2 white, 67, and No. 2 mixed, 66 c.i.f. New York, all rail.

Oats, spot, quiet; No. 2 white, 46½.

FOREIGN EXCHANGE.

[BY A. P. NIGHT WIRE.]

NEW YORK, Jan. 17.—Foreign exchange heavy. Great Britain, demand, 4.22½; cables, 4.23. France, demand, 8.12½; cables, 8.13. Italy, demand, 4.54½; cables, 4.55. Belgium, demand, 7.81½; cables, 7.82. Germany, demand, .52½; cables, .53½. Holland, demand, 38.74; cables, 38.80. Norway, demand, 15.57. Sweden, demand, 24.87. Denmark, 19.94. Switzerland, demand, 19.40. Spain, demand, 14.98. Greece, demand, 4.37. Argentina, demand, 33.62. Brazil, demand, 12.75. Montreal, 99 9-16.

BANKERS' ACCEPTANCES.

Current rates on acceptances for the respective periods of time, as prepared by the National City Company, are as follows:

	30.	60.	90.
Prime eligible members..	4¾	4¾	4¾
Prime nonmembers.....	5¼	5¼	5¼

NEW YORK METAL MARKET.

[BY A. P. NIGHT WIRE.]

NEW YORK, Jan. 17.—Copper steady; electrolytic, spot and near-by, 13¾@14; later, 14. Tin weak; spot and nearby, 32.00; futures, 31.75. Iron steady, unchanged. Lead steady; spot, 4.70@4.80. Zinc quiet; East St. Louis delivery, spot, 4.80. Antimony, spot, 4.50.

DENVER METAL MARKET.

[EXCLUSIVE DISPATCH.]

DENVER, Jan. 17.—Bar silver, American, 99¼; bar silver, foreign, 65¾; copper, 13¾@14; lead, 4.70; zinc, 4.90; tungsten, per unit, 8.50@4.00.

Wheat Market Traders Grow Discouraged.

[EXCLUSIVE DISPATCH.]

CHICAGO, Jan. 17.—While traders who are bearish on wheat are making little progress in bringing about a lower range, the bulls likewise are discouraged. Outside interest was not large. Lack of speculative buying alone was responsible for a decline of ½ cent early, in the face of the buying of 3,120,000 bushels Manitoba seed wheat for the soviet government.

Toward the last trade broadened and prices advanced readily. The close was at net gains of ⅝ to ¾ cent. Corn was easy early and firmer later. Corn and oats gained ⅛ to ¼ cent while rye was ⅝ cent higher.

The bulk of the hedges against the Russia seed wheat sales apparently was removed today as there was only moderate buying at Winnipeg during the day. One house took 500,000 bushels May. The dominating influence in making the bulge, toward the last, was the removing of hedges against sales of flour to the domestic trade, with Toledo reporting a good business.

Aside from the Russian seed order, the export demand was limited. The call for milling grades likewise was rather slow, although red winter here was 1 cent higher with receipts of eleven cars. Estimates on the Australian exportable surplus are being reduced steadily while the guesses as to the Argentine surplus are being raised. Wheat from the latter was offered, c.i.f. Europe at equal to 5 cents under hard winter via the Gulf. The movement of wheat in the interior has increased somewhat. Kansas City and Minneapolis show large arrivals, due mainly to th ereduction in freight rates.

Winnipeg showed relatively more strength than Chicago and May there gained ⅝ cent, closing 1¼ cents under Chicago. Liverpool was ½ to ⅝d higher, Buenos Aires ¼ cent higher. Dry weather continues in the American Southwest.

Cash houses sold corn early, hedging against purchases in the country. The inside figure showed a decline of ⅛ to ¼ cent. Commission house absorbed the offerings. The close was about the top with a fractional net gain.

Export demand continues to be brisk. Baltimore outbid Chicago in the interior. Local shipping sales aggregated 150,000 bushels, receipts 170 cars. The basis was ¼ cent lower at the last, compared with May. Strength in wheat had a good effect on the market toward the last.

Trade in oats was somewhat larger. Prices ranged ½ cent, with the close slightly higher in sympathy with other grains. Little is heard regarding export demand. Canadian oats are offered abroad much cheaper than are domestic, available supplies in North America are 20,000,000 bushels in excess of last year. Receipts were 80 cars.

Rye was dull with no export demand in evidence and the bulk of the trade was of a local character.

Wheat—	Open.	High.	Low.	Close.
May	1.11¾	1.12¾	1.10¾	1.12
July	1.00¾	1.00¾	.99¾	1.00¾
Corn—				
May	.52¾	.53¼	.52¾	.53
July	.54⅝	.54⅝	.54⅜	.54¾
Barley—				
May	.53	...	...	.53
Oats—				
May	.33¼	.33¾	.33¼	.33⅝
July	.30⅝	.30¾	.30⅜	.30¾
Rye—				
May	.83	.83¼	.83	.83¼
July	.76	.76¼	.76	.76⅛

WINNIPEG WHEAT.

	Open.	High.	Low.	Close.
May	1.10	1.10¾	1.09¾	1.10¾
July	1.07¾	1.07¾	1.07¾	1.07¾

BOSTON COPPER.

[Furnished by A. H. Cranz, 119 West Fourth Street, Los Angeles, Cal.]

BOSTON, Jan. 17.—Closing quotations:

	Close— Bid.	Ask.		Close— Bid.	Ask.
Ahmeek	62	62½	Michigan	2	2½
Adventure	30	40	McK. Par	10	20
Butte Balaklava	12	13	Nipissing	56½	57
Butte & Superior	20	40	Mayflower O.		
Am. Pneu	3¾	4	Colony	3¾	3¾
Do. pfd.	16	18	Nipissing	5¼	5½
Arcadian	7	8	Ojibway	1	1¼
Ariz. Com.	8¾	9	N. Butte	13¼	13¾
B. & C. Con.	1	2	Old Dom	1	2
Bos. & Mont.	68	72	New Cornelia	18¾	19
Bos. Elev.	79½	79¾	N. Lake	20	40
Bingham	15½	16	Eureka	1	2
Calumet	56	57	Daddy	6	8
Holbrook	60	90	Ohio	5	15
Hancock	1	2	Old Dom	2	3
Isle Royale	13¾	13¾	Oneco	25½	26
Canada	2	3	Osceola	27¾	28
Cal. & Hecla	58½	59	Pond Creek	1¼	1½
Cal. & H.	277	278	Ray Hero.	13	13¼
Centennial	9¾	10	Rhode	1	1¼
Champion	100	110	Seven M.	1	1¼
Chief Cons	3¾	3¾	Shannon	1¼	1¾
C. C. Mines	1¾	1¾	Shattuck	1	1¼
Copper R.	44¾	45	Stewart Min.	3	4
Crystal	60	62	Co.	60	65
Daly West	2	3	St. Marr	45	45¼
Davis Daly	1	2	T. Utah	4	5
Denbigh	6	8	Sup. & N.	2¾	3
Ariz. Sil.	14	15	S. P. Co.	100	100¼
E. Butte	11½	12	Salmon	1	2
First Nat.	62	75	full	2	3
Franklin	1¾	2¼	Do. part.	1	2
Granby	47	47¼	Trinity	2¾	3
Hancock	2¾	3	Tuolumne	7¾	8
Helvetia	3¾	4	Utah Cons.	1-16	1¼
Indiana	83	84	U. M. &		
Int. Prod.	160	175	S. com	86	87
Iron Blos.	20	23	Do. pfd.	43½	44
Iron Cap.	6	8	Do. Fruit	1.25	1.30
Island Oil	2¾	2¾	U. Y. Ex.	23¾	24
Lake Copper	24	25	Ventura	2¾	2¾
Kerr Lake	5¾	6	Waldorf	29¾	30
Keweenah	1¾	1¾	Warner Bro	28¼	28½
Lake Cop.	24¾	25	Winona	35	40
La Rose	25	26	Wolverine	53¾	54
Mason Val	1¾	1¾	Wrandolite	35	40
Mass. Cop.	1¾	1¾	Mutual	30	32
Majestic	3	4	Imp.	4	6

MARKETS DIVISION DAILY QUOTATIONS.

[BY A. P. NIGHT WIRE.]

SAN FRANCISCO, Jan. 17.—Live turkeys nominal; dressed, 40@45.

Onions, brown, 6.00@6.50; white globe, 7.50@8.00; potatoes, 2.00@2.75; rhubarb, 1.75@2.00; tomatoes, 2.50@3.00.

CHICAGO CASH GRAIN.

[EXCLUSIVE DISPATCH.]

CHICAGO, Jan. 17.—Wheat, No. 2 red, 1.19; No. 3 northern spring, dark, 1.26.

Corn, No. 2 mixed, 48¼@48½; No. 3 mixed, 47@47½; No. 4 mixed, 45¾@46¼; No. 5 mixed, 45@45½; No. 6 mixed, 44¼@44½; No. 2 yellow, 48¼@48¾; No. 3 yellow, 47¼@48; No. 4 yellow, 45¾@46¼; No. 5 yellow, 45@45½; No. 6 yellow, 44¼@45½; No. 2 white, 48¼@48¾; No. 3 white, 47½; No. 4 white, 45¾@46¼; No. 5 white, 45@45½; No. 6 white, 45½; sample grade, 44½.

Oats, No. 1 white, 35; No. 2 white, 37@38¼; No. 3 white, 35¾@36; No. 4 white, 32¾@35¼.

IN BANKRUPTCY.

An involuntary petition involving the affairs of W. I. Turck was filed in the United States District Court yesterday. The petitioning creditors are A. G. Maurer, with a claim of $9064.45; L. W. Bliss Lumber Company, with claims of $12,537.50 and $3939.00, and the Schmidt Lithographing Company with a claim of $1500. Acts of bankruptcy are charged against Turck. Norton Bros. and Morris, the Norton Corporation and the United States Rubber Company, with claims aggregating $1965.04, filed a petition in the same court yesterday, asking that A. G. Schneider be declared a bankrupt. Acts of bankruptcy by Schneider are charged in the bill.

SHIP STORES.

[BY A. P. NIGHT WIRE.]

SAVANNAH (Ga.) Jan. 17.—Turpentine firm, 83; sales, 16; receipts, 42; shipments, 25; stock, 12,443.

Rosin firm; sales, 551; receipts, 622; shipments, 610; stock, 83,971.

Quote: B, D, 4.00; E, F, G, H, I, 4.02½@4.07½; K, 4.75; M, 5.25; N, 5.50; WG, 5.75; WW, 6.00.

SUGAR PRICES.

[EXCLUSIVE DISPATCH.]

NEW YORK, Jan. 17.—Sugar, raw, unchanged; Cuba, 3.61 for centrifugal; Porto Rico, 3.61 for centrifugal; raw futures closed 1 to 6 points net higher; March, 2.52; May, 2.48; July, 2.67, and September, 2.81. Refined unchanged at 4.80@4.90 for fine granulated. Futures nominal and without transactions; March, 5.30; May, 5.40; July, 5.60.

SPOT COTTON.

[EXCLUSIVE DISPATCH.]

NEW YORK, Jan. 17.—The local market for spot cotton was quiet, 10 points advance, 18.03 cents for middling upland.

Southern spot markets were: Galveston, 17.50c, unchanged; New Orleans, 16.50c, unchanged; Savannah, 17.15c, unchanged; Memphis, 16c, unchanged; Houston, 17.25c, unchanged; Little Rock, 17.50c, unchanged.

SILVER QUOTATIONS.

[BY A. P. NIGHT WIRE.]

NEW YORK, Jan. 17.—Foreign bar silver, 65¾; Mexican dollars, 50.

LONDON, Jan. 17.—Bar silver, 35d per ounce. Money, 3 per cent.

GRAIN MARKET.

Trading was light and prices were unchanged at the local grain exchange yesterday. Barley prices ranged from $1.52½ to $1.55 a hundredweight and Imperial mills averaged between $1.87½ and $1.42½. Arrivals were: Wheat, 2; barley, 1; corn, 3; oats, 1; milo, 3; flour, 2; rice products, 2; cocoanut meal, 3; cottonseed products, 4; poultry feed, 2; miscellaneous, 1; total, 26. Eight cars of hay were received.

GASOLINE QUOTATIONS.

[EXCLUSIVE DISPATCH.]

CHICAGO, Jan. 17.—Gasoline, tank wagon, 10½; service station, 21½; machine, 37½. Oils: Summer, 13.4; winter, 12.9; carbon, Perfection, iron barrels, 11½.

Linseed oil, raw, one to four barrels one dollar; boiled, 93. Turpentine, 1.06. Denatured alcohol, 92.

FINANCIAL.

OFFICE OF THE TIMES.
Los Angeles, January 18, 1922.

Bank clearings yesterday were $17,748,481.50, an increase of $1,324,158.23, as compared with corresponding day for 1921.

	1922.	1921.	1920.
Monday—	$17,906,747.97	$15,628,802.91	$10,378,514.11
Tuesday—	17,748,481.50	16,424,323.27	12,486,769.31

YESTERDAY ON THE HOME EXCHANGE.

Mining issues lost some of their support yesterday and fractional declines were registered by some of the market leaders. Oatman United fluctuated between narrow margins and closed ⅛ off for the day at 25½ cents. Sunnyside was also weak, and fell off ⅛ to 5½ cents. Telluride declined ⅛ a cent to 21½, and United Eastern 2 cents to $2.25. Tom Reed continued on its upward swing and closed 2 cents higher at 52. At one time during the morning session, it made a new high for its present movement, when it sold at 55. This price brought out many selling orders, and the stock reacted from its peak price at once. United American advanced ⅛ to 24½ cents.

United Oil made good its Monday gains by selling unchanged at its new high figure of 80 cents. It touched a high point of 82½. Union Oil sold off ½ a point to 165½, and Union of Delaware declined 1-8 to 20 1-8. There was a slight flurry in Los Angeles Investment, and this stock advanced 2 cents to 98. Southern California Edison common sold unchanged at 97½.

Following are the closing prices and sales as posted in the Stock Exchange Building yesterday:

BANK LIST.

	Bid.	Asked.
California Bank	$198.00	$210.00
Citizens National Bank	280.00	290.00
Commercial National	190.00	225.00
Farmers & Mer. National	315.00	....
First National	450.00	....
Merchants National	180.00	190.00
Security Tr. & Sav. Bank	265.00	275.00
Union Bank & Trust Co.	182.00	....
U. S. National Bank	180.00	190.00

BOND LIST.

(With Accrued Interest.)

	Bid.	Asked.
Associated Oil	98	100
Associated Oil 1st Rfd.	94¼	....

ferred

7.05%

Angeles Gas and Electric
t price.

regulation by the
ion—

ng, which gives to
quity in the prop-

Preferred features,
the advantage over

or gas and electric-
rosperous and grow-
y the Corporation—

nt, as demonstrated
d of dividend pay-

cent

ow existing that a security of
Improvement in the business
ucing the interest rate. The
referred now, while 7.05%

Share

nts

poration

St.

Tear Out and Mail Coupon...
Please send me information regarding
Preferred Stock
Name.....
Address.....

n one day!
ew production in 24 hrs.!
ew production in 1 wk.!
rom Mexia per day!

-hay-ah Syndicate is

Wells

ielding this stupendous

est, smartest drilling crews that Texas
ing in Me-hay-ah's first gusher. They
are coaxing speed from their equip-

which, on January 12, poured forth
d's record.
ell how much oil Me-hay-ah will add

that will see every unit in Me-hay-ah
ers to share in this thrilling chap-
o more sensation in this field of en-

See Today's
Want-Ads.

CLASSIFIED INDEX. Page.

Agents and Canvassers 13
Agricultural Implements 13
Agricultural Lands 13
Apartments, Furnished 13
Apartments, Unfurnished 13
Architects 13
Artificial Limbs 13
Attorneys 13
Auctions 13
Automobiles 13
Automobiles for Exchange 13
Automobiles for Hire 13
Automobiles for Sale 13
Automobiles, Garages, Storage 13
Automobiles, Parts and Repairs 13
Automobiles Wanted 13
Autos, Trucks and Trailers 13
Aviation 13
Bankers 13
Bicycles, Motorcycles 13
Boats and Supplies 13
Bonds 13
Books, Maps, Stationery 13
Brokers 13
Building Materials 13
Business Chances 13
Business Opportunities 13
Business Property 13
Business Services 13
Cafes 13
Carpenters and Contractors 13
Cemetery Lots 13
Chiropodists 13
Chiropractors 13
Clothing 13
Coal, Wood and Fuel 13
Contractors and Builders 13
Dancing 13
Dentists 13
Dressmaking 13
Electrical Supplies 13
Engineers 13
Excursions 13
Exchange 13
Fencing 13
Financial 13
Flowers, Plants, Trees 13
For Rent 13
For Sale 13
Furniture 13
Furniture Wanted 13
Garages 13
Gas and Electric Appliances 13
Glass 13
Hardware 13
Help Wanted 13
Horses, Cattle, Vehicles 13
Hotels 13
Houses 13
Houses Wanted 13
Incubators and Poultry 13
Insurance 13
Jewelry 13
Laundries 13
Lawn Mowers 13
Leather Goods 13
Legal Notices 13
Lodges and Societies 13
Lost and Found 13
Machinery 13
Manufacturers 13
Medical 13
Miscellaneous 13
Money to Loan 13
Monuments 13
Motorcycles 13
Musical Instruments 13
Office Furniture 13
Oil Stocks 13
Oil Stocks Wanted 13
Optometrists 13
Painters and Decorators 13
Patents and Attorneys 13
Personal 13
Pets 13
Photographers 13
Plumbing 13
Printing 13
Professional Directory 13
Publications 13
Real Estate 13
Real Estate Wanted 13
Rooms and Board 13
Rooms, Unfurnished 13
Salesmen and Agents 13
Salesmen Wanted 13
Sanitariums 13
Schools and Colleges 13
Shorthand and Typewriting 13
Signs 13
Stamps and Coins 13
Stocks and Bonds 13
Stocks Wanted 13
Storage 13
Surveyors 13
Tailoring 13
Taxidermists 13
Tents and Awnings 13
Tickets 13
Tires and Accessories 13
Trailers 13
Transfer and Storage 13
Trees, Plants, Flowers 13
Trucks 13
Typewriters 13
Upholstering 13
Vacuum Cleaners 13
Wagons 13
Wanted to Buy 13
Wanted to Exchange 13
Wanted to Rent 13
Wearing Apparel 13
Wheels 13
Wood Working 13

SPECIAL NOTICES.

Baths and Massage.

KELSOE MINERAL BATHS.
Drink and bathe in this remedial, healing mineral water. It is found excellent in digestive and fluxing ills (stomach, liver, kidneys, bladder, heart, nerves and female troubles. Electric, medical, spinal treatments. Operators both sexes. Dorfer's Hotel, cor. MELROSE AVE. AND GOWER ST. W. 6th st. car line direct to Springs. Main 8111.

RHEUMATISM—NERVOUSNESS—CONSTIPATION
Take our STEAM CABINET BATHS Swedish massage and medical gymnastics. Operators both sexes. Phone 01735, Suite 206 UNION LEAGUE BLDG., 2nd & Hill.

MASSAGE — all treatments, high-frequency, d'Arsonval current, Sinusoidal, to assist nature bring the body back to normal. TRAINED NURSES, both sexes, assisting. 308, 120 W. THIRD ST., Main 2443.

WHITNEY'S restful curative massage, cabinet sweats, oil rubs, vibration, professional masseur and masseuse. Hours 9 to 7. 709 UNION LEAGUE BLDG. Phone 63235.

CABINET sweats, Swedish massage, oil treatments, pinenedle baths, vibration, masseur, masseuse. 221 UNION LEAGUE BLDG., 2nd-Hill. 62021.

CABINET sweats, Swedish massage, oil treatments, pine needle baths, vibration, masseur, masseuse. 221 UNION LEAGUE BLDG., 2nd-Hill. 62021.

STAR Japanese baths and massage. Internal baths, scrubs baths, oil rubbing. (Op. Hotel Lankershim.) 315 N. SAN PEDRO.

SATIN MASSAGE, SWEATS ATTENDANTS BOTH SEXES, 9 A.M. TO 7 P.M. 907 S. HILL ST. SUNDAY 9 TO 4.

MME. TORNELL, Swedish massage, electrotherapy. Hours 10 to 7. Operators both sexes. 702 S. Spring. Room 224.

ELECTRIC cabinet sweats, baths, masseuse. Operators both sexes. 709 PAY BLDG., 3rd and Hill. Hours 10 to 9. Open Sundays.

MASSAGE, baths, sweats, $1 up. Opr. both sexes. 744½ W. 7TH.

LUCILLE la WEBBER, Chiropractic and Swedish massage, lady only. FICO 1742.

SCIENTIFIC MASSAGE, LADIES ONLY. SWEDISH MASSEUSE. PHONE 21580.

OTTO WALDSCHMIDT, Graduate Masseur, Scientific treatments at your home. 60931.

Medicinal.

DR. THOMAS F. MAYO, former Supt. of Youngsburn Sanitarium of Butler, N. J., and Tampering, Florida, announces the opening of his treatment rooms in Los Angeles. Complete equipment for chiropractic, naturopathic, hydro and electro-therapeutic treatments. Trained nurse and female assistants. Hours 9 to 12, 1 to 5. Evening by appointment. Offices at MIRACLE MILE AND HOOVER, 2020 Miramar. Wilshire 3000.

DR. BROWN & THORP, The Reliable Specialists. Catarrh, deafness, head noises, asthma, stomach, liver, kidneys, bladder, rectal, nervous and female troubles. Electric, medical, spinal treatments. Operators both sexes. Dorfer's Hotel, cor. MELROSE AVE. AND GOWER ST. W. 6th st. car line direct to Springs.

RHEUMATISM—NERVOUSNESS—CONSTIPATION
Take our STEAM CABINET BATHS Swedish massage and medical gymnastics. Operators both sexes. Phone 01735, Suite 206 UNION LEAGUE BLDG., 2nd & Hill.

MASSAGE — all treatments, high-frequency, d'Arsonval current, Sinusoidal, to assist nature bring the body back to normal. TRAINED NURSES, both sexes, assisting. 308, 120 W. THIRD ST., Main 2443.

WHITNEY'S restful curative massage, cabinet sweats, oil rubs, vibration, professional masseur and masseuse. Hours 9 to 7. 709 UNION LEAGUE BLDG. Phone 63235.

OSTEOPATH. Dr. Anna M. Fuller, 406 S. HILL. Room 606. Phone 2962.

THE ANGELES CLINIC, INC.
821 W. THIRD. Phone Main 2702.

Chiropractic.

CHIROPRACTIC—CHIROPRACTIC.
12 ADJUSTMENTS, $10.
A. R. CAMPBELL, D.C., PH.C.
MARY GREENFIELD, D.C., PH.C.
Consultation and Booklet Free.
420 Bryson Bldg., 145 S. Spring. M. 1339.

PAIN IN THE BACK, LUMBAGO, SCIATICA relieved by one adjustment at small charge. C. OWEN, the original mechanical chiropractor, 1418 S. Hope, 1st floor, Suite 1.

DR. I. M. FLAMBOLZ, CHIROPRACTIC. Clinical experience, years practice. 1007 PACIFIC BLDG., 148 S. Hope. Broadway 4057. ADJUSTMENTS, $1. (By the course.)

WILSHIRE & WESTLAKE RESIDENTS—A. J. SWEETLAND, graduate of Palmer School of Chiropractic, 1914, announces location Westlake Park. Phone Wil. 7821.

CHIROPRACTIC, 12 adjustments, $10. DR. THOS. E. CROW
317-318 BRYSON BLDG., 145 S. Spring

FREE—Chiropractic examination. DR. CATE, President, 931 S. Hill. 15486.

Sanatoriums.

HILLSIDE SANATORIUM—
Segregated cottages for tubercular patients in all stages; unsurpassed tray service; delicate nurses; night and day service; reasonable rates. Open to regular physicians. MRS. F. STRAUSER, Prop., Boyle 622.

NURSE will give good care to natural or convalescent patient in her home; excellent references. Phone MIS RUSSELL, 74148, or call 6319 Hollywood Blvd.

OPEN Feb. 1.—Portlike Rest Home; beautiful location; offering excellent facilities; quiet; invited nurses. Applications received now. 2 Portlike Rest Home.

Maternity.

DR. THOMAS F. MAYO, former Supt. of Youngsburn Sanitarium of Butler, N. J., and Tampering, Florida, announces the opening of his treatment rooms in Los Angeles. Complete equipment for chiropractic, naturopathic, hydro and electro-therapeutic treatments. Trained nurse and female assistants. Hours 9 to 12, 1 to 5. Evening by appointment. Offices at MIRACLE MILE AND HOOVER, 2020 Miramar. Wilshire 3000.

DR. E. SILVERMAN, formerly assistant to Dr. Abbie Lyon, announces the opening of gynecology and blood pressure department. Office hrs. 1 to 5; eve. 7 to 8. 1-24 GROSSE BLDG., 6th and Spring.

MIRACULOUS health electric treatments, $1 up, from 10 to 6; Sun., 11 to 4. Opr. both sexes. 418 DELTA BLDG., 426 Spring.

PILES, fistula, etc. easy treatments, no detention from business; guaranteed results. 310 DOUGLAS BLDG. Phone 4 Sunset 9-5. 15320.

DOCTOR FOR MEN—specialty 30 years. Consultation free. Strictly confidential. Hours 9 to 12, 1 to 5. 419 DOUGLAS BLDG. 62102.

BLADDER AND PROSTATE TROUBLES. Prompt relief. Exam. free. Hours 11-7. Room 10-12. 221½ S. SPRING ST.

WOMEN'S friend, all irregularities, safe, reliable, $5 and $10. 1047 E. 42nd PL

WANTED—HELP—Female.

Household and Domestic.

WANTED—Reliable white woman for cook, (2) for general housework; no laundry; 3 in family; references required. Call 235 S. ROSEMORE AVE. Take W. Sixth st. car, get 3rd and Larchmont. Phone Holly 77.

WANTED — Elderly woman as mother's helper; must be experienced with children; good home, live in country, care of 5 year-old girl and do mending, $15 a week; room and board. FAIR OAKS 2048.

WANTED—First-class cook for downstairs work; Swedish preferred. 4 adults, 2 children. Wages $100. Must be first-class. No other need apply. Phone 56373.

WANTED—Colored girl, general housework; one young lady. 2-rm. summer house for nights. Must be good plain cook; play with raise. Permanent job to easy party. HOLLY 6290.

WANTED—Competent white maid for general housework, must be good cook, neat and willing, three adults. No laundry, and good wages. MRS. ALBERT BROWN, 508 S. Gramercy place.

WANTED—Young Swedish girl, cooking and downstairs work; three out; Sunday after breakfast. Must be first-class cook. Phone WIL. 7684.

WANTED—Will give an elderly lady a good home, wages as companion to lady and little girl. Address W. A. BRIDGES, Redondo Beach, Cal.

WANTED—Colored girl for cooking and general housework; small family; must apply after 10 o'clock. 854 IROLO ST.

WANTED—Dependable girl or woman for general housework in a small family. Wages $30 per month. Phone GLENDALE 2285-J.

WANTED—Woman for morning; must have own home; 2 adults, 1 child; references required. $20 per mo. Call 5777?2.

WANTED—Middle-aged lady housework in family of elderly lady and son. Call 3648 S. GRAND AVE.

WANTED—Young woman to work for her board and tuition in business college. Phone morning, 57333.

WANTED—Experienced young white girl to nurse for two children. 410 S. ARDMORE.

WANTED—Competent woman for general housework. Must be good cook. Phone Holly 3056. 5969 HOLLYWOOD BLVD.

WANTED—Girl living in Hollywood to assist with housework. Call HOLLY 7214.

WANTED—Experienced maid for general housework in family of 3. PHONE 567022.

WANTED—Reliable maid for general housework, good cook; references. 544 S. NORTON AVE. 865401

WANTED—Woman to wash dishes and cook; breakfast. $12 W. 7TH.

WANTED—White woman, mother's helper; housework, family troubles; modern home. 1 adult, 1 child. 1 general house. 1 adult, 1 child. 1 general house. 1 adult, 1 child. 1 general house. 1 adult, 1 child. 1 general house.

WANTED—Competent cook, 4-5, preferred. AZ 63438.

WANTED—White woman for general housework; $45 per month. 1120 S. HOPE.

WANTED—One desiring good home, as mother's assistant. Wage $25. 75368.

Hotel, Restaurant, Club.

WANTED—Experienced waitress for coffee shop and tea-room work. 5401 HOLLYWOOD BLVD.

WANTED—Waitress. Apply between 10-12 noon. PICO HEIGHTS HOTEL, 1316 Vermont.

WANTED—Girl or woman to wash table linen. Must be 21 to 25. 4305 S. HOOVER.

WANTED — Experienced waitress from 6 a.m., 1 p.m. 2625 S. MAIN.

Professions and Vocations.

WANTED—Expert hairdresser for water and marcel waving. $25 per week with expert. Apply letter, ARLINGTON HOTEL, Santa Barbara.

WANTED—Two young lady guitar accompanists. Address P, box 431, TIMES OFFICE.

WANTED—HELP—Male and Female.

Miscellaneous.

WANTED—Couple, waitress, man cook, country, $75 mo.; gen. girls, $65 to $50 mo. Porter, white, $25 wk. EMPIRE AGENCY, 203 Currier Bldg., 212 W. Third st.

Investment Required.

WANTED—For the expansion of the largest selection of its kind in the West handling travel, foreign banking, real estate, insurance, speculation, etc., a party is required with services of an Al bank, insurance or real estate man. California corporation. Home proposition. Some is going to West as an invalid and without any capital, earned about $10,000 since then. Call 1 to 2 P.M. BRYANT, 1000 Chester Place.

WANTED—Man and wife, on ranch, near Santa Barbara, wife to cook for 8 men, man for general ranch work. No home in first instance. MURRAY & READY AGY. CO., 110 E. 2nd st.

WANTED—Competent help for co-operative cafeteria; must be experienced in travel. If you are not efficient don't waste our time. Good proposition. WILKINSON, 837 S. Hope.

WANTED—An active man with $2000 to buy one-half interest in electrical and furnace service business. Experience unnecessary. 8423 ETHENSON AVE. Burke 0??3.

WANTED—Ladies, earn $15 weekly, spare time at home addressing mailing music circulars; send 25 cents silver for music, music copy, information. ANSONIA MUSIC COMPANY, 447 E. 174th st., New York.

WANTED—A manager, with $2000 to $3000 cash, to open and manage branch office; salary and commission basis. Address Box 1?4, TIMES OFFICE.

WANTED—Mechanic who will invest $2000 or more in factory, wages and share profits. Address A. box 114, TIMES OFFICE.

Instruction Course.

WANTED—LILLIAN HOLLINGSWORTH SCHOOL OF MILLINERY (see other adv.)—Delighted graduates making big money. Day or evening classes. 1?? S. HOPE. Phone 1?2?7.

WANTED—Lessons in piano and violin; $1 per hour. 2?? E. 23RD ST. Phone Ph. 82137.

WANTED—School of professional candy making; 1 week; prepares the pupil to make chocolates, box bons, caramels, mints, etc., for business or profit; candy $1.50 lb. 1029 E. 103d. 1029 FLORIDA ST. 4?

WANTED—

MILLER'S HOLLYWOOD SCHOOL OF SECRETARIES.

Enroll now for new term. 5?8?43. 1?45 La Brea, cor. Hollywood Blvd.

WANTED—Learn the automobile trade the practical way. Day and night classes. Call or write. Complete course, price $50. SHERWOOD'S, 118 W. PICO ST.

Phone 64021.

WANTED—Learn the automobile trade the practical way. No books, blackboards or long lectures. Complete course, price $50. SHERWOOD'S, 118 W. PICO ST.

WANTED—Ragtime piano and saxophone playing taught in 10 to 20 lessons; write for information. CHRISTENSEN SCHOOL, 730 S. Grand. 82562.

WANTED—Ragtime piano and saxophone playing taught in 20 lessons; write for information. CHRISTENSEN SCHOOL, 730 S. Grand. 82562.

WANTED—FLORENTINE COLLEGE teaches Marcel waving, hairdressing, dyeing, henna rinses, hair mfg. 227 Mercantile Place.

WANTED—FLORENTINE COLLEGE teaches Marcel waving, hairdressing, dyeing, henna rinses, hair mfg. 227 Mercantile Place.

WANTED—Barber trade taught; money made while learning. Call 824 E. 5TH ST.

WANTED—Learn more, earn more; International Cor. Schools, 320 HAAS BLDG.

WANTED—X-ray & laboratory; field is new and unexploited; big salaries. MAIN 18?

WANTED—Men and women to prepare for civil positions. MR. HOYT, 726 Story.

WANTED—Designers in the new fine dressmaking. Call at 320 S. FIGUEROA.

WANTED—Men, learners for spring positions in RADIO CO., 524 Title Ins. Bldg.

WANTED—Barber business taught right; earn while learning. 1?? E. 5TH ST.

WANTED—FREE HELP WANTED FEMALE COLUMN. CAMILLUS, 628 BRACK-SHOPS.

WANTED—Women to learn corset making; $20 to $35 week. 1001 GARLAND BLDG.

WANTED—Learn corset fitting, selling, always good pay; 1001 BRACK-SHOPS.

WANTED—Learn corset fitting, selling, always good pay; 1001 BRACK-SHOPS.

WANTED—Learn corset designing; taught by lectures. Ex. 12 yrs. 736 Mercantile Pl.

WANTED—DAY AND NIGHT CLASSES. COMPTOMETER SCHOOL, Douglas Bldg.

WANTED—Costume designing, sewing, pattern, millinery, dipping. 548 W. 7TH.

To Learn Trades.

WANTED—Helen King Smith, artist, lessons in decorative painting; orders taken. (See Help Wanted, Female, Misc.) 22?36.

WANTED. Agents and Canvassers.

WANTED—Make your Ford pay your wages. Invest a total of $17.64; five States to travel over as a salesman; make a day's pay in every deal at home or traveling, as you prefer. Every Ford owner a customer. Call or write for particulars. F. GUNN, 559 Pine ave., Long Beach, Cal.

WANTED—Salesmen. Write for list of lines and full part. Earn $2500 to $10,000 yearly. Big demand for men. Inexperienced or experienced. City or traveling. NATL. SALESMEN'S TR. ASSN., Dept. 204, Chicago.

WANTED—$7 pd. sal. male with new pat. gasoline vaporizer. Write for part. STRANSKY VAPORIZER CO., Pukwana, S. D.

EMPLOYMENT AGENCIES.

WANTED — Furnish efficient colored help. 310 CERES AVE. Pico 2800.

WANTED—Colored boy, help, best job. Cleaning up old reliable. 211 E. 2nd. By 2106.

WANTED—SWEDISH-AMERICAN AGCY., 101½ S. Bdwy. Ph. 12639. Main 1095.

WANTED—SITUATIONS. Male.

Miscellaneous.

WANTED—Man thoroughly experienced as collector, cashier, hotel clerk or manager; anything clerical; any reasonable salary. Address W. A. BRIDGES, Redondo Beach, Cal.

WANTED—Proposals and retail lumber man with 12 years' experience, would accept yard foremanship or shipping clerk. Estimate from print. MR. COX, 65201.

WANTED — Experienced superintendent, manager, now employed, adaptable to any industry, best references, wishes change; has a peculiarly hard opening to fill. Address B, box 16, TIMES OFFICE.

WANTED—Young man with experience of 6 years in crude rubber, will be valuable to you, write or call MR. C. VAN DRIEL, 326 W. First st. Phone 19?41. Room 1.

WANTED—Man lately from East would like work with firm that appreciates ability to create and improve ideas. Address Z, box 70, TIMES OFFICE.

WANTED—Position by colored man, night man in garage or day all around handy man. Good mechanic, helper. Ref. cores. 71413.

WANTED—Middle-aged man, sober, honest, reliable, wants position; golf course or elsewhere, outdoor living, 25 years' references. A. FARQUHAR, 5006 N. Normandie.

WANTED—By reliable man, handy at carpentering, painting or day or night watchman. References. Room B, 62?36.

WANTED—Young man wants work in garage or repair shop for few hours at night. E. GOULD, 715 Warehouse st., care Owl Drug Co.

WANTED—Experienced hand presser, rug weaver, or night watchman, in or out of city; references. Address O, box 487, TIMES BRANCH.

WANTED—P.B.X. clerk-cashier, young lady or man, desires few hrs.' wk. eve. and Sundays. Wil. 6?06 after 6. Address P, box 409, TIMES BRANCH.

WANTED—Position as companion or secretary to lady; best of references. Address B, box 22, TIMES OFFICE.

WANTED—French lady wants position as companion or nurse to one child. Local part. W. SMITH 97 Vermont 4?2?.

WANTED—Position as model in exclusive shop; size 16, New York experience. Phone HOLLY 5744.

WANTED—Educated woman wants work, secretary-companion; true, nurse, willing. Address B, box 186, TIMES OFFICE.

WANTED—Position, practical nurse, help housework, terms moderate; reference. Address B, box 12, TIMES OFFICE.

WANTED—Practical nurse, care invalid, day, hour; relieve nurses. MAIN 7?91. Apt 4

WANTED—Children cared for, hour or day, for particulars PHONE South 1222-W.

Store and Office.

WANTED—Permanent, dignified position of responsibility; young lady, detail expert. Best references, excellent health, resident L. A. several years. Address N, box 333, TIMES BRANCH.

WANTED—STENOGRAPHER AND BOOK-KEEPER, CAPABLE OF FILLING POSITION OF PRIVATE SECRETARY. PHONE 67494. 353 E. 2ND ST.

WANTED—Experienced stenographer, just from London; best references, neat appearance, wants permanent. Phone WEST 5?82.

WANTED — An experienced stenographer, general office worker; wants position, all or part time; moderate salary. References. WEST 6?64.

WANTED—Position as companion or assistant book-keeper, general office; reference. Address B, box 100, TIMES OFFICE.

WANTED—STENOGRAPHIC POSITION; 4 YRS.' EXPERIENCE; GOOD LOCAL REFERENCES. 24163, MISS PERNIE.

WANTED—Young lady desires position in office, switchboard and clerical work. Willing. Address O, box 491, TIMES BRANCH.

WANTED—Stenographic position in any kind of office, good ref in city. Address B, box 126, TIMES OFFICE.

WANTED—Exp. typist wants work, $20 per week. 11902. Rm. 25.

WANTED—Position as typist or stenog., experienced; local references. PICO 32?64.

WANTED—Experienced typist wants work half days, small salary. 62?80.

WANTED—Position by first-class stenog., long exp., Hollywood preferred. PICO 3?66

WANTED—Bookkeeper-typ. 2 hours work, ½ days. Small salary. 62?80.

WANTED—By young lady, position as office girl, some typing. 598502.

WANTED—Steno. over 2 yrs.' exp. desires perm. salary reasonable. SOUTH 2??2-W.

WANTED—Steno., good; reasonably salary. Whole or half day. PHONE 21?41, eves.

WANTED—Position as cashier, experienced. Address B, box 78, 42?? E. 1st st.

WANTED—Steno., competent, wants extra work. Res. Downtown, PH. 61822.

WANTED—Neat typing at a very reasonable price. Authors' manuscripts prof. 62?94.

Saleswomen and Solicitors.

WANTED—Saleslady, exp. com'l traveler, selling, retail trade, privacy in Cal. terr. Address O, box 1?, TIMES BRANCH.

WANTED—Exp. travelling saleslady. Best references. Wants Cal. territory, selling retail trade. PERCIVAL HOTEL.

Nurses.

WANTED — Competent and experienced physician's and surgeon's assistant, would like position in office, eye, ear, nose and throat work preferred. Tel. 18?30. Cal. 219 E. FLOWER ST., Apt. A., Cal.

WANTED—Situation by practical nurse, 3 or 4 hours a day. Willing to help with upstairs work or sewing. 271?10

WANTED—By competent woman, willing to help with work, practical nursing, day or week. PICO 2?0?, Apt. 303.

WANTED—Nurse desires position, invalid or sick lady or gentleman or sanatorium. BROADWAY 2979, Rm. 19.

WANTED—By prac. and children's nurses, competent, reliable. Phone MAIN 1092, 12628.

WANTED — Prac. nursing by experienced middle-aged lady. PHONE 557?2?.

WANTED—Situation by capable, practical nurse, good housekeeper, $20 week. 13040.

WANTED—Very capable child's or infant's nurse, best local refs. BDWY. 56.

WANTED—Refined, practical nurse can handle any case. WEST 0973 or 590?68.

WANTED—Situations. Female.

Housekeepers, Domestic, Cooks.

WANTED—Experienced lady wants position as working housekeeper or maid in hotel; can take entire charge, 2 years last place. Address B, box 108, TIMES OFFICE.

WANTED—Housecleaning, middle-aged English woman, 2 or 3 days weekly. First-class ref. Address Z, box 272, TIMES OFFICE.

WANTED—Neat, efficient housekeeper with two small children, wishes home, wages. Prefer gentleman's home. No trifers. GLENDALE 1009-R.

WANTED—By experienced nurse, position institutional, private family or child's nurse. References. Address B, box 81, TIMES OFFICE.

WANTED—Housework, no objection to laundry, mending, cooking or children; wages $?5. MRS. A. PAYNE, 610 W. 8th st. 16177.

WANTED—Young woman wants position as working housekeeper in refined family. From 5 to 7, $15 to $18 per week. Call afternoon, MRS. FORTIER, South 3417.

WANTED—By middle-aged woman, position as housekeeper, child's nurse or mother's helper. Address B, box 112, TIMES OFFICE.

WANTED—By expert cooks, nurses, chauffeurs, etc. Phone 12639. Main 1056. SWEDISH AGENCY.

WANTED—Position as housekeeper by young woman; no objection to 2 children; $? family preferred. Phone VERMONT 5284.

WANTED—Efficient woman cares for children, elderly people, companion; cooks plain dinner. 5?76

WANTED—Upstairs and sewing, second work; references. Phone 12726, SMITH, room 2.

WANTED—Position, first-class cook in family, with second girl. References. Address P, box 492, TIMES BRANCH.

WANTED—Competent woman for business people; good cook, moderate wages. Address O, box 577, TIMES BRANCH.

WANTED—Experienced cook wants work by week, 5 to 6; $12 and car fare per week. SOUTH 6164-W.

WANTED—Reliable colored woman wants work in the mornings or day's work. Ph. SOUTH 5408.

WANTED—By widow lady, housekeeping in widower's or gentleman's home; references exchanged. No triders. WEST 2304, Apt. 9.

WANTED—Capable woman wants position as housekeeper. Medium wages. Address B, box 70, TIMES OFFICE.

WANTED—Competent woman, position as cook and downstairs work, 2 years last place. Wil. 148, between 4 and 5.

WANTED—Position as housekeeper in widower's home; neat, good cook. Address P, box 422, TIMES BRANCH.

WANTED—Position by French cook and second maid for one or young couple. Lodge, WEST 5018.

WANTED—First-class colored woman wants ½ day's work, private family; furnish ref. Phone BOYLE 8184. No Sunday.

WANTED—Position, housekeeper, wants position, kitchen only; wages $35. Address B, box 19, TIMES OFFICE.

WANTED—Woman wishes position, companion, housekeeper, $30; lady or couple. 12561, ROOM 25.

WANTED—Woman with child desires position as housekeeper. Address B, box 135, TIMES OFFICE.

WANTED—Lady wishes position as housekeeper or manager in refined bachelor or widower's home. MRS. CURTIER, 557183.

WANTED — Hungarian wishes position, housekeeper or chambermaid, 848 E. PICO. Julia Stamper.

WANTED—Well experienced colored maid want half day work by the week. Call 1?2?? Lake.

WANTED—Experienced housework, plain, preferred. Adults only. Wages $65. Phone Main 2?97. References.

WANTED—Position, managing or working housekeeper, rooming or apt.-house, for apt. home wages. 29612. APT. 19.

WANTED—Dressmaking, fitting, alt., embroidery, beading, pleating, buttons. 705 S. HOPE.

WANTED—First-class cook and downstairs work; $60-$70. No laundry. Address A, box 81, TIMES OFFICE.

WANTED—Reliable colored woman, general work, family, good cook. 6?76.

WANTED—Lady, mid. age, good cook, fam 2 or 3 adults; light work; moderate pay. Phone 21?18. TIMES OFFICE.

WANTED—First-class cook wants position; city references. Phone SOUTH 6011-J.

WANTED—Colored chambermaid in hotel or apt.-house. Phone SOUTH 5172-J.

WANTED—Colored girl, experienced chamber-maid. Call SO. 1?06-W.

WANTED—Business college student will assist light housework for tuition. 62?80.

WANTED—Plain cook, colored, $?5. Main house hswk. Colored. Ph. SOUTH 7186-W.

WANTED—Situation, competent cook. $80. 557028. Refs. City or suburbs.

Dressmakers and Seamstresses.

WANTED — MARION JANE 1?04½ Hill st. Upstairs MANUFACTURING DRESS STYLIST. Made to your measure and personally designed. Any size, any material, any style. Catering to the large sizes.

WANTED—Designing and pattern cutting, ages no object, $? a week while you learn, no figuring, 6 weeks' course, pay by the week. Call or forming daily. Individual attention. 250 SOUTH FIGUEROA. (See list, course advt.)

WANTED — Dressmaking, young reputed shop blouses and suits refitted. MATHILDE 2??2.

WANTED—French dressmaker wishes to take some sewing at home or by the day. 1?16 WESTERN AVE. Tu.

WANTED—Dressmaking and remodeling by the day, $4; satisfaction guaranteed. PHONE 51782.

WANTED—Expert dressmaking and tailoring. Modiste from east, $5 daily. WEST 2?07.

WANTED—Dressmaking, Al fitter and designer; references; winter rates, $3.50 day. Address B, box 108, TIMES OFFICE.

WANTED—Experienced dressmaker wishes sewing by day. Best city reference. WILSHIRE 506.

WANTED—Dressmaking or other sewing by the day, reasonable. PHONE 67?00.

WANTED—Ladies' dresses, long aprons & under. Kiddie rompers. 1?? PH. 5145-R

WANTED—First-class dressmaker, out by day, $4 RDWY. 3381.

WANTED—Experienced dressmaker wishes any kind sewing, piece or day. 15671.

WANTED—Position as model in exclusive shop; size 16, New York experience. Phone HOLLY 5744.

WANTED—Situation by practical nurse, 3 or 4 hours a day. Willing to help with upstairs work or sewing. 271?10

WANTED—By competent woman, willing to help with work, practical nursing, day or week. PICO 2?0?, Apt. 303.

WANTED—Situation by capable, practical nurse, good housekeeper, $20 week. 13040.

WANTED—Very capable child's or infant's nurse, best local refs. BDWY. 56.

WANTED—Refined, practical nurse can handle any case. WEST 0973 or 590?68.

Day Work and Laundresses.

WANTED—Colored woman wishes day work of any kind or bundle washing to bring home. 71413.

WANTED—By experienced colored woman ironing or washing by day. SOUTH 5?64-J.

WANTED — Laundress and cleaner, exp., reliable; would like work for Wednesday. Price, 1?00.

WANTED—By laundresses and house cleaners, connected white women. PHONE Pico 1005.

WANTED—Woman wants work by day. Phone SOUTH 6?01-J.

WANTED—Day work by reliable colored lady. Phone SOUTH 3??2-M.

WANTED—Laundry or housecleaning by the day. WILSHIRE 8?04.

WANTED—Day work, by colored woman. BOYLE 1839.

WANTED—First-class laundress wants day work. SOUTH 1475.

WANTED—Colored laundress, day work. PHONE 2?1?27.

WANTED—Colored woman wants day work. PHONE 2?1?20.

WANTED—Neat colored girl desires morning work. SOUTH 6?46-R.

WANTED—A1 laundress wants work by the day. BROADWAY 1803.

WANTED — Exp. white laundress, good housecleaner; quick, willing worker. 41?74 Alameda.

WANTED—Comfd. colored woman wants ½ days work wkly. No Sundays. 80. 29?1-J.

WANTED—Colored woman's day work, fast and willing worker. CALL 65802.

WANTED—SITUATIONS. Male and Female.

WANTED—Colored couple desires position in L. A. or suburban towns. Private family preferred. 1?80 NEWTON ST. S. 6511.

WANTED—Retired English couple ages 30, wife good plain cook, man housework, garden; etc.; go anywhere. Address B, box 187, TIMES OFFICE.

WANTED—Man and wife will take full charge of massage hotel or apartment-house, city or country; high class references. Box 61, TIMES OFFICE, Pasadena.

WANTED—Reliable colored couple, cook, housemaid, housman and gardener; country or city; good references. SOUTH 8529-J.

WANTED—By experienced Scandinavian couple, reliable, references. PHONE 12039 or MAIN 1000.

WANTED—Married couple want position as cook and butler; good references. RDWY. 6585. 619 Hemlock.

WANTED—By chauffeur, gardener, butler, cook, competent, white couple. Phone MAIN 1095.

WANTED—TO RENT.

Rooms.

WANTED—Young lady employed wants nice room with adjoining bath, private home; close in to car line. Address F, box 413, TIMES BRANCH.

Rooms and Board.

WANTED—Refined woman wishes pleasant room and board in private family, sunny room and board in private family, with bath if possible, within a few blocks of Pico and Soto. Address P, box 4?1, TIMES OFFICE. Telephone WILSHIRE 7??3, or call at 3?84 S. BONNIE BRAE.

WANTED—Room and board, by reliable colored girl; state price. Address A, box 84, TIMES OFFICE.

WANTED—TO RENT.

Rooms and Board.

WANTED—Room with breakfast by young lady employed. Address F, box 417, TIMES BRANCH.

WANTED—For Feb. 1st, husband, wife and mother. State terms. Address B, box 14, TIMES OFFICE.

Houses.

WE HAVE SEVERAL VERY DESIRABLE TENANTS WANTING EXCLUSIVE ATTRACTIVE HOMES AT $150 TO $500 PER MONTH. RENTALS EXCLUSIVELY. B. WISE C. WISELEY. 637 S. Hill. (Ground Floor.) Pico 4372.

WANTED—

WE WANT HOUSES! TO GET RESULTS LIST YOUR RENTALS WITH Wils. 165. KELLS & GRANT. Wils. 165. WILSHIRE BLVD. AT WESTERN AVE.

WANTED—TO RENT FURNISHED OR UNFURNISHED houses, bungalows or flats in Wilshire district. Have responsible clients. Call MRS. ABBE, 587?30, 3751 WILSHIRE BLVD.

WANTED—5-room bungalow, new or modern, central; not Hollywood, rent about $60 or $65. Address B, box 224, TIMES OFFICE.

WANTED—FURNISHED HOUSE OR FLAT. GOOD TENANTS. 11654

WANTED—FURNISHED HOUSE OR FLAT. GOOD LOCATION. 11?34.

Flats and Apartments.

WANTED—Two ladies to share beautiful apartment, four rooms, sleeping porch, wonderful location overlooking Echo Park. 1?? S. ALVARADO.

Stores, Offices, Business Property.

WANTED—

Listings of factory and warehouse buildings for lease. We have clients interested up to 25 000 sq. ft., both in and adjacent to Los Angeles. GILBERT S. WRIGHT, 403 S. Hill st. 10745.

WANTED—Northern machinery firm desires privilege of using some downtown office as place to send mail to; do not require desk room or telephone; willing to pay fair share of office rent. Address B, box 104, TIMES OFFICE.

WANTED—Furnished office, between Main st. and Hill, 5th and 8th, what have you? Address B, box 91, TIMES OFFICE.

WANTED—To rent ground floor space for adding machine business. PHONE 68179.

Suburban and Country Property.

WANTED—Would like to lease from 5 to 20-acre poultry ranch. Give location and full details. Address A, box 84, TIMES OFFICE.

TO LET—ROOMS. Furnished Unfur. Housekeeping. Board

Furnished.

TO LET—In city of Orange, in large, beautiful, elderly people's home, 2 rooms with all modern conveniences, cement tennis court, kitchen privileges or board. Good place for convalescents. Address MRS. JOHN LINTON, 280 S. Batavia st., Orange, Cal.

TO LET—Furn. front room suitable for 2; comfortable kitchen privileges desired; 15 min. to business center. Call after 6 p.m. week days; all day Sun. Phone Wil. 862.

TO LET—Rooms, newly furnished, real home, 3 doors south Hollywood blvd. Gentlemen. Breakfast if desired, also garage. 1?? N. MARIPOSA AVE. 5?6?67. 1631 WINONA BLVD., Hollywood.

TO LET—Large well furnished corner room, adjoining bath, private Westlake home, no other roomers, reasonable to permanent party. Phone WILSHIRE 7781 or call at 3?84 S. BONNIE BRAE.

TO LET—Westlake dist., artistic, newly furn., bright room, large closet, hot water, garage; 2 car lines; also comb. living and bedroom, library, Victrola, kitchen priv. if desired. 62?80.

TO LET—Nice, large, airy, sunny room, suitable for two, in beautiful home in Westlake, exclusive neighborhood. 1?08 S. BURLINGTON AVE. Phone 554405.

TO LET—To lady or gentleman employed, pleasant, airy room, neatly furnished, in refined home; private family; residential district; kitchen priv. 1807 THIRD AVE.

TO LET—One large front room for two men, or young couple. Near two car lines. $?0 per mo. 1?10 S. NEW HAMPSHIRE AVE. Talk West Pico car.

TO LET—Large sunny room, all conveniences, near car line. Business man or woman preferred. 4618 MELBOURNE AVE., East Hollywood.

TO LET—Room in elegantly furnished flat. Refined home. Gentleman only. Call 1?? S. ALVARADO ST. Apt. 1, near 1st. 1 block from Lafayette Park. C. S. preferred. 2832 SUNSET PL.

TO LET—Hollywood, for bachelors, all home comforts. A beautifully furnished room. Garage. A real home. 5?00 SANTA MONICA BLVD. 5?9?70.

TO LET—Business woman to share private flat, close in, reasonable. Phone after 5 p.m. 24?64. All day Sat. and Sun.

TO LET—Elderly lady will share her home with middle-aged lady, in exchange for light duties. 950 N. HARVARD.

TO LET—Large sunny front room, adjoining bath, 1 or 2 employed; cozy, private home, breakfast. 1819 W. ADAMS. 74?00

TO LET—Beautiful east room, elegantly furnished twin beds in private home 210 S. WESTERN AVE. Tu. WESTLAKE 6?0?.

TO LET—Gentleman, nicely furnished front room, modern bungalow, $?0. Grand ave car. Garage near. VER. 2?08.

TO LET—Front room, $15. Person employed. C. S. preferred. 401 W. 33RD ST. 20121.

TO LET — Attractive, sunny room for 1 or 2. C. S. preferred. Breakfast optional. Reasonable. VERMONT 610.

TO LET—Large room, private baths and sleeping porches. Also 3-room suite for ladies. 2667 WILSHIRE BLVD. 5?6?67.

TO LET—Front double apartment, nicely furnished. WHITNEY APARTMENTS, 2108 Maple ave.

TO LET—Sunny front room, twin beds, private bath, garage. 837 S. WEST-LAKE AVE.

TO LET—Beautiful bedroom adjoining bath, private home, reasonable, on car line. 358 S. FOTH ST. Vermont 4?2?.

TO LET—Nicely furnished room, large private home, $?5 month. Call 309 W. 58TH ST. Phone 2?8?0.

TO LET — Furnished room, and screen porch, 2 beds, adjoining bath, breakfasting optional. 1121 INGRAHAM ST.

TO LET—Room with private privileges, adult family, no other roomers, $5 wk. 140 W. 41ST ST. 291?67.

TO LET — Hollywood, beautiful residence, sunny front room, bath, shower and telephone, garage. 1?17 N. HOBART BLVD.

TO LET — HOLLYWOOD, large upstairs room, private bath, southern exposure. Garage. 6?32 SUNSET BLVD. 5?8804.

TO LET—Attractive, sunny room, 2nd district, near car; furnace, hot water; retired C. S. business women preferred. 52?64.

TO LET—Splendid large room, newly furnished, home comforts, shower, garage, furnace. WEST 4346.

TO LET—Want one or two young business women to occupy a room in private home, close in. For particulars call WEST 2?05.

TO LET—Finest location, 2 large rooms, elegantly furnished, private bath, shower. 430 S. WESTERN AVE. Upper south.

TO LET—Nice, sunny room with large closet, $5 per week. University car. 2818 THOMPSON. 23583.

TO LET—Furnished rooms, $3.50 to $10 week, hot and cold running water, private baths. 1010 S. FIGUEROA.

TO LET—Nicely furnished front bedroom. Private family. $12. 767?12. 1832 W. 9th.

TO LET—Hollywood, well-furnished room, north of Hollywood Blvd., west of Bronson. Business lady preferred. 5?0?28.

TO LET—Furnished living-room, bedroom, bathroom, private family, upstairs; adults. $40. 1814 W. 20TH ST.

TO LET—Especially attractive room for 2 gentlemen, splendid home, all conveniences. Shower. Phone WEST 4346.

TO LET—Westlake, large front and corner rooms; hot, cold water, bath, steam heat. 810 BEACON ST. 10?45.

TO LET—WANTED—Young lady to share room with business girl. Sleeping porch connected. $20 each. PHONE 5?2?.

TO LET—GARLAND HALL, 726 Garland ave. Best American-plan hotel in So. Cal. Delightful surroundings; beautiful grounds; walking distance center of town. MAIN 8?94.

TO LET—GARLAND HALL, 726 Garland ave. Best American-plan hotel in So. Cal. Excellent table; beautiful grounds; walking distance center of town. MAIN 8?94.

TO LET—Large front cor. rms., kitchenette, $?5. Pico; private residence 22?04.

TO LET—Single housekeeping room, suitable for men, $5 per week. 414 S. HOPE.

TO LET—4 furnished modern housekeeping rooms. 935 VALVERDE ST. Boyle 3?97.

Rooms and Board.

TO LET—Spacious south room, private bath, shower, large dressing-room; in well appointed house, breakfast and dinner served. Garage. 643 S. NEW HAMPSHIRE.

TO LET—Near Brentwood Park, on good car line, 25 minutes from town. Beautiful room, private family, no other boarders. Would consider people with child. For particulars, PHONE 16910.

TO LET—Pleasant room with running water, in handsome Westlake home, for 1 or 2. Food, table and dancing; furnace heat. 1?? S. ARLAR. near 2nd and Bonnie Brae. 5A?0?5.

TO LET—Westlake, 1?28 South, attractive rooms, breakfast, evening dinner; home comforts, balance beautiful surroundings. No signs; convenient West Pico car line. Phone 2?1?80.

TO LET—In private sunny room suitable for 1 or 2 persons. Choice location. Breakfast and evening dinner. Garage. HOLLY 2183.

TO LET—Finest location in city. Large front room, lavatory, breakfast and evening dinner; garage. 1?06 S. FIGUEROA, cor. Maple ave.

TO LET—Nice room with running water, in handsome Westlake home, for 1 or 2. Food, table and dancing; furnace heat. 1?? S. ARLAR. near 2nd and Bonnie Brae. 5A?0?5.

TO LET—Beautiful single and double rms. with board, in lovely home, to young ladies or gentlemen employed. 1129 GRAND AVE. 2?0?.

TO LET—Beautifully furnished room, adjoining bath, and board, in private home. Nice location, to refined young lady. WEST 3105.

TO LET — WESTLAKE DISTRICT. Beautifully furnished room, 2 gentlemen, or couple, use of kitchen. Excellent board. Private home WILSHIRE 3544.

TO LET—Beautifully furnished front room, bed and couch. Also smaller room. 1006 S. BURLINGTON. 51?06.

TO LET—Sunny room with large porch. Extensive view of Arroyo. ½ block car. Meal for convalescents. 2?04?.

TO LET—Rooms, in a furnace-heated home, suitable for two gentlemen; breakfast and evening dinner. PHONE 55169.

TO LET—Room and board for one or two, private home; good home cooking. 1336 W. 47TH ST. Vermont 6?77.

TO LET — Pleasant room, private home; 2 gentlemen preferred; 2 blks. car. st. bet. Valencia & Union. 1042 GRATTON.

TO LET—A very desirable room and board for 2 gentlemen in high-class private family. 1?? S. ALVARADO ST.

TO LET—Scientific distitian will take diabetic, Bright's disease and special diet patients in her home. 1?? S. WILSHIRE.

TO LET—Beautiful front room, breakfast and dinner; business couple preferred. 939 S. WESTMORELAND AVE. Belvedre 1?0?.

TO LET—Attractive front rooms, single or en suite; connecting bath, 2 attractive dining-room connecting. 3?01 WESTERN.

TO LET—Room and board in private home for two, young men preferred. 1115 S. ALVARADO. 5?6?68.

TO LET—Room and board for men, also table board, all home privileges. 506 W. 21?7 ST.

TO LET—Beautiful home for aged and infirm; best of care. 1?? S. ALVARADO. 1?2?1.

TO LET—?2? S. CORONADO ST. Bright room. Breakfast and eve. dinner.

TO LET—Exceptional board for business couple. NORMANDIE. 6?6?0.

TO LET—Hollywood sunny room, meals, gar. 6?14 LELAND WAY. Holly 5?8?.

TO LET—Large front room, private bath, board if desired. 1?? S. BURLINGTON.

TO LET—Board in refined girls, $?0 mo. Use parlor, music. 5?6?29.

Rooms and Board for Children.

TO LET — PRINCETON HALL SCHOOL, 4411 VICTORIA PARK PLACE. Boarding and day pupils, first to tenth grades, primary, kindergarten, dancing and music included; high-class school at nominal cost; individual love and attention given each pupil's child. Phone WEST 2?0?.

TO LET—Wanted: Child 2 to 6 to board in private home. Mother's care. 554461.

TO LET—Mother's care for children, 2 yrs and up, in home in country 17 miles out. $?0.

TO LET—$?0 kindergarten school, beautiful home. 1613 W. 49TH ST. 79?07.

TO LET—Children to board in a suburban home. 5?0?8.

TO LET—Mother's care to child; near school; piano, violin lessons. 72?49.

TO LET—Board and care in family for boys or girls. Near school. 1?03.

TO LET—Wanted: Small girl to care for in private home. VER. 5?40.

TO LET—Christian mother's care, girl 5-10, or school; piano, violin lessons. 72?49.

Hotels and Rooming Houses.

TO LET—

ROOMS—ROOMS—ROOMS. STILLWELL HOTEL, 9?? S. GRAND AVE. TEN-STORY, FIREPROOF. JUST THE PLACE FOR AUTO PARTIES. RATES REASONABLE.

ROOMS—ROOMS—ROOMS. STILLWELL HOTEL, 9?? S. GRAND AVE. TEN-STORY, FIREPROOF. JUST THE PLACE FOR AUTO PARTIES. RATES REASONABLE.

TO LET—

HOTEL WESTMINSTER, FOURTH AND MAIN STS.

First-class hotel service, $1 day up. Low weekly rates. Fireproof. Garage.

TO LET—New furnished hotel, hot and cold water, shower and tub baths, free phones; good service; rates, transient, $1 per day; permanent, per room, $6 week, two persons, $8 per week. HOTEL TRUTTO, 312 Sunset Blvd. 63782.

TO LET—HOTEL IMPERIAL, 1?? S. GRAND AVE. The latest, high-class, moderate priced, centrally located hotel in Los Angeles. FAMOUS FOR GOOD BEDS.

TO LET—NEW HOTEL KING, 206 S. Broadway. Beautiful Palm Garden and Sun Parlor. Suites for 1 to 6 persons. $15 to $?? week. Phone 11876.

TO LET—HOTEL IMPERIAL, 9?? S. GRAND AVE. The latest, high-class, moderate priced, centrally located hotel in Los Angeles. FAMOUS FOR GOOD BEDS.

TO LET—GARLAND HALL, 726 Garland ave. Best American-plan hotel in So. Cal. Delightful surroundings; walking distance center of town. MAIN 8?94.

TO LET—Elegant new 4 and 5-room flats, one small room, heat, garage,

—Furnished.

WILSHIRE BOND.

...ROOMS, 2 BATHS, BEAU... PIANO, ORI... ONLY $250 PER MONTH LEASE. $125 MRS. ...

...ROOMS, 2 BATHS, ...ROOMS LARGE. GA... LEASE TO DESIRABLE TENANTS. CALL 781 BEACON ST. 52988.

TO LET—New Spanish type 4-room bungalows, in court, fine location, unusually attractive; tiled baths and sinks; separate bedroom and one built-in bed in dining-room, reasonable rent. Realty now. Adults only. HARVARD BLVD., just north of W. 16th.

TO LET—Downtown, 2 blocks from Sunset and Figueroa, 4-room court bungalows, high and dry, H.W. floors, breakfast nook, radiators and everything. Bed and pull-in cases 1 block. $42. 454 CENTENNIAL ST. 51814.

TO LET—Avoid a tiresome, nerve-racking, fruitless search for a suitable place to live, by coming direct to BARKER BROS. for reliable free rental information. 724 S. Broadway. Phone 10423 or Pico 1540.

TO LET—¼ new bungalow, latest improvements; reasonable. 1608 ARGYLE AVE., Hollywood.

TO LET—½ of double bungalow, nice and cozy, 4 rooms, built-in features, wall bed, garage. Water paid. $30. F. VERNON AVE., one block east of South Park ave.

TO LET—HOLLYWOOD, 5-ROOM CHALET, HAND DECORATED WALLS, TILE BATH AND SINK, TWO BEDROOMS, GARAGE. PRICE $45. BLOCK FROM BLVD. $90. PHONE 572607.

TO LET—New bungalow court, never occupied, 4 rooms, bath, gas range, refrigerator and 2 gas radiators furnished. High ground, 2 car line, long lease given. Adults. 1417 S. WESTMORELAND AVE.

TO LET—To man and wife at $5 per week, 2-rm. apt. in rear of new flat at 1047 S. El Monte st. Must care for lawn and do some painting. Owner will show. 1670 E. 20TH ST. Phone 271056.

TO LET—BEVERLY BLVD. cor. ARDMORE, east front, never occupied, 6-rm. colonial, 3 bedrooms, nook, tile bath and sink. Automatic heater, showers, lawn kept, water paid. $150. PHONE 567677.

TO LET—$30, 4-room modern bungalow, 12 min. Hollywood car; fireplace, sleeping porch. Hollywood car to 82d ave., north to 1474. WIL. 920.

TO LET—New 5-rm. bungalow, modern as they build them, between Monterey and Main, near Florence ave. Only $55 mo. Garage. 7201 MONETA AVE. 392160.

TO LET—WILSHIRE, new colonial bungalow, 8 rooms, 4 bedrooms, 3 baths. A lovely home. $150. Call MISS ABHE, exclusive agent, 3729 WILSHIRE BLVD.

TO LET—New bungalow, 4557 Ambrose, cor. Rodney Drive. Lawn and shrubbery in. All latest and best improvements. Pico 1312. 1238 COURT ST.

TO LET—Modern 5-room unfurnished apartments in Los Angeles. Janitor and hall service. 924 S. BENTON BLVD. See janitress, premises, or phone 60474.

WILSHIRE BOULEVARD and ADAMS DISTRICTS. BEAUTIFUL MODERN HOME IN WILSHIRE BLVD. ESTATE. 3 bedrooms, 3 baths, grand piano, Victrola, hot water heat; $250 call 1731 WILSHIRE BLVD.

TO LET—A gent to board in modern home; 5 minutes from L. A. by car; private family; 2 adults; 2 children; Lincoln high school; garage. 1731 E. 41ST ST. Phone 390-J.

TO LET—Furnished bungalow, 4 rooms and bath. 6417 CARLTON WAY, near Western ave. $35. Adults. No Agents. Holly 329.

TO LET—New 4-room double bungalow, 2 baths, garage. Wilshire Blvd. district; nothing nicer anywhere. Call at 526 S. WESTERN AVE. Wilshire 1775.

TO LET—5-room upturn. bungalow near Hollywood High School; in good condition. No garage. Water paid. Apply 1218 CHEROKEE AVE., or phone 579681.

TO LET—7-room bungalow, partly furnished, $30 mo. 1444 W. 227TH PL. Vermont 950, after 4 p.m.

TO LET—Unfurnished large 6-rm. house, garage, large grounds. Corner of Normandie and 37th Pl. $60 per mo. Adults.

TO LET—Unfurn., newly decorated 5-room house, Angeleno Heights, $50. PHONE ...

TO LET—6-room house with basement, $20 yr. lease. 15 min. from 7th & Alvey, 2 car lines. 570 HOLIDAY ST. 53791.

TO LET—New 5-rm. cottage, $30. Store Location, 440 W. 82ND ST. $40 mo. 51824 for appointment.

TO LET—5-room bungalow, H.W. floors, new screened garage. Gas range installed. $35 lease. 1820 W. 41ST ST.

TO LET—Unfurnished bungalow, unfurnished, at 1917 Crenshaw Blvd. $125 per month. Phone Main 4100, Apt. 309.

TO LET—Near M. A. High, ½ new stucco duplex, 5 rms., disap. bed, every convenience, garage, sun pch. 242 W. 41st. 28854.

TO LET—Dandy 7-room bungalow, $45. Call after 10:30. MRS. THOMPSON, 1062 Santa Barbara. 79650.

TO LET—Modern 8-room bungalow, all built-in features. 2130 W. 27TH ST. Phone 78962.

TO LET—5-room bungalow, 4 rooms, 3-4 bed, built-in buffet, all other built-in features. Inquire 150 W. 63RD ST.

TO LET—Nice 4-room house, bath, rear 1706 W. 40TH PLACE. 1 block west of Vermont car. Adults only.

TO LET—$30. 5-rm. new bung. garage, lot, cultivated, central. HOLLY 4806.

TO LET—Furnished house, gas, water, sell cheap. 210 ROBBIN ST. Watts.

TO LET—Very modern up-to-date 4-room bungalow. Adults only. GARVANZA 139.

TO LET—4-room modern bungalow; close in. 1428 WEST 47TH ST.

TO LET—7-room modern bungalow, garage. 2161 W. 39TH ST. Main 4044.

TO LET—New cot. duplex, 3 rms., h. wtr. Garage. 1432 RIDGEWAY, Angleno Hts.

TO LET—Bungalow, 6 rooms, sleeping porch, Hollywood district, 6c fare. 1247 HYPERION AVE.

TO LET—5-room, 3 attic rms. garage. 1206 N. KINGSLEY DRIVE, Hollywood. $40.

TO LET—6-room unfurnished house for rent. 1422 W. 11TH.

TO LET—Modern bungalow, 3 rooms and bath, $25. Apply 1217 E. 41ST.

TO LET—Front 4-rm. south bungalow, $35. Garage. 5644 SUNSET. Holly 3755.

TO LET—6 rooms, bath, new, sunny, adults. South 3570-W. 4435 MENTZER.

TO LET—
Country and Suburban Homes.

TO LET—4-room cottage, on 22th st., near steam car line at Hermosa Beach. Furnished, $17 a month. 1011 ERIE ST.

TO LET—5 acres Baldwin Park, 4-room bungalow, garage, plenty of fruit. Pipe line. Fenced. $40. Phone HOLLY 3647.

TO LET—BEACH PROPERTY.

TO LET—Furnished and unfurn., 2 and 4-room duplexes, 2 and 4 up, 2 bks. from ocean. 903 Washington Blvd., Venice. See MRS. COX, 620-A Washington Blvd. Phone 15019. Ex. 3 to Venice.

TO LET—WRITE LONG BEACH TENT CITY for special winter prices. Furnished housekeeping tents; ideal vacation and tourists.

TO LET—OR LEASE.
Miscellaneous.

FOR LEASE—
NEW
GARAGE.

Residential district. Long lease to good tenant. See me at once. F. S. Kadiets.

W. I. HOLLINGSWORTH & CO., 10777 REALTORS. MAIN 6700. Hollingsworth Bldg., 6th and Hill.

TO LET—New garage, 11th near Main, 30x60 ft., 12-ft. ceiling, shelving for grocery and fruit stand, all in. Room beside for butcher, location first-class. Moderate rent. MR. BAILEY, 27500 Sunset Blvd. corner Coronado.

Stores and Shops.

TO LET—Store in Hollywood, opposite Hollywood Hotel, suitable for jeweler, ladies' apparel, beauty shop or any high-class business; can be seen between 10 and 12 each day. 6914 HOLLYWOOD BLVD.

TO LEASE—Store, at corner of Sunset and Commonwealth, near Charles Bay Studios, suitable for any retail business. Inquire 4405 or 4407 SUNSET BLVD.

TO LET—Excellent shop location, 16x47 on West 7th st., near Vermont; also double store 32x47. Phone Owner, MAIN 8000.

TO LET—Front space in new garage bldg. Suitable for top shop, battery shop or tire store and vulcanizing shop. 851 W. 10TH. Pico 1540.

TO LET—2 storerooms, suitable grocer and butcher, fruits and vegetables; delicatessen. 37TH AND VERMONT. Inquire of owner, 2594 BRIGHTON AVE.

TO LEASE—New, light store, 16x50, at 8th and Hope. Rent $150, increase $25 yearly for 2 years' lease. 703 WEST 8TH ST. 52160.

TO LET—Or lease—Fruit, vegetable or meat market, concession in grocery stores. See W. C. REAGIN, Federal Grocery Co., 732 Terminal st., L. A.

TO LET—Part of corner store, on Western, front or rear, plenty window display. Reasonable rental. Call today, 860 N. WESTERN AVE., cor. Clinton.

FOR LEASE — ATTRACTIVE STORES IN new brick building, at 1944 W. Adams near Normandie, Hobart line C. ALBRIGHT, 501 Merchants Nat. Bank Bldg.

TO LET—Grocery, market and bakery, new stores. Hoosier and 43rd Place. Grand ave. car. Also other business.

TO LET—Corner grocery, market building; good to next competition. Living-room 12x17. 937 E. 20TH.

TO LET—Whole or part of beautiful store, suitable for any high-class business. Rent, $125. 1725 W. 7TH, near Burlington.

TO LET—New store, fine building. 1407 N. Vermont, rent reasonable. Apply owner, 504 O. T. JOHNSON BLDG.

TO LET—$25 S. Grand ave., 800 to 1000 ft. floor space, 1 or 2 years. Also ground floor storeroom, 400 to 1000 ft. See to.

TO LET—Drug store location, corner 7th and Vermont. Ph. owner, MAIN 204.

TO LET—Desk room in store on Western avenue. Use of desk, chairs, telephone, storage room and window display. 560 N. WESTERN AVE.

TO LET—Offices, facing Westlake Park. Two rooms, $40 per month. See FRANK L. SCHAFER, between 10 and 12 a.m., 634½ S. ALVARADO ST. Phone 10423.

TO LET—Desirable ground-floor office and desk space in The Times Branch office, at 619 S. SPRING ST. Apply on premises. Mr. Fleming.

TO LET—Furnished office with telephone and use of reception room, $45. Suite 1001 CHAPMAN BLDG.

TO LET—251 SPRING. Ground floor 10x50, or part; office space, phone and window. See REPAY.

TO LET—CHOICE, large and bright, cool $25 month. Phone. Equipment for sale, $100. 410 DELTA BLDG.

TO LET—Desirable offices, light, janitor and elevator service; reasonable; good location. 218 S. BROADWAY, Room 301.

TO LET—3 very large offices, total space 30x110. Low rent. C. W. stage; low rent reasonable. Apply 748 S. HILL, ST.

TO LET—Ground floor desk spaces with or without furniture and display windows. 948 SOUTH GRAND AVE.

TO LET—Nicely furnished office to party buying furniture, phone installed. Rent only $40. Inquire 1022 BLACK BLDG.

TO LET—Office space, with typewriter, etc. MR. ROSENWASSER, 312 Byrne Bldg., 12-1, after 4 p.m.

TO LET—Desk room in part of modern office, reasonable. Downtown office bldg. THIRD and BDWY. Phone 11309.

TO LET—One half of my office. 530 BROADWAY.

W. H. ALLEN, 306 Bnet Bldg.

TO LET—WANTED—Gentleman to share office. Apply 306 CITIZENS NATIONAL BANK BLDG.

TO LET—Part of my office, 836 SAN PED... MASON BLDG.

TO LET—Desk, phone and attendant, $22.50. 627 PACIFIC MUTUAL BLDG.

TO LET—$15; desk space with telephone, 1104 CITIZENS NAT. BANK BLDG.

TO LET—Furnished office. BDWY. 4522.

TO LET—Office space, desk, telephone at tendant. 8BLDG, 711 PAC. FIN. BLDG.

Industrial and Business Property.

FOR LEASE—
IN WHOLESALE DISTRICT. Loft, 6000 sq. ft.; prominent location; elevator. ON EAST THIRD ST. Large and small stores in modern brick and concrete bldg. ON EAST FOURTH ST. Storerooms in new building now being erected. ON SOUTH SAN PEDRO ST. Storerooms, $50 to $65 per mo. Possession Feb. 1. J. W. LEWIS CO., 518 Security Bldg. 13841.

TO LEASE—

SPACE OR ENTIRE LOFT
ON WEST SEVENTH ST.
Heart of shopping district; suitable for ladies' wearing apparel. Long lease.

R. C. MITCHELL COMPANY, 616 Trust & Savings Bank Bldg. 60817. Spring at Sixth. 60817.

FOR LEASE—Long heath business building to be built, 250 ft. by 50 ft. frontage, on Atlantic ave. Will build to suit tenant; lease all or part; can build to suit tenant. See STILLWELL, 944 S. Grand. L. A. 49297.

FOR LEASE—5-year, best part Western ave. Way under average rental. New building. Address owner, 1501 WEST 37TH ST.

TO LET—Building 60x80, good roof, dirt floor, suitable for garage, store or shop. 1 E. OVERELL, Main 6600.

FOR LEASE—Modern garage bldg., Fig. 150; best part automobile district. 34766.

Farming and Ranch Lands.

TO LET—7 acres at Perry, on Redondo Blvd., for 1 or 3 years, $30 per acre, cash rent. BITTLESTON, 1211 City Nat. Bank Bldg.

FOR LEASE—14-acre place at Victor st. on Redondo-Torrance blvd., one mile east of Redondo. Nice house, cheap irrigation water. $30 month. 74341.

TO LET—Flats, Apts., Houses. With Furniture for Sale.

TO LET—Ching East, well suited, unfurnished upper flat, 5 rms., bath, sleeping porch, garage, $70. Sell furniture $250, or rent furnished $125 monthly. 4647 MADBURY AVE., Vermont near Hollywood.

TO LET—Genuine bargain. Dandy 5-room flat, rent $45. Furniture includes Schubert piano player, Simmons brass bed, new Process gas range, good rugs, etc. Price only $750. Owner, 1540 VALENCIA ST.

TO LET—5-room upper flat, beautifully furnished. Nice and clean, 2½ years' lease. Price $2500. Rent $42.50 per month or will sell 2 flats. 664 S. BONNIE BRAE.

TO LET—Artistic, newly furn. and decorated, 8 rms., income home. Porch, 2 rms., bay rent. Fully occupied. Double garage, car lines. Lease. Westlake dist. Reasonable. 52208. OWNER.

TO LET—Genuine bargain. Dandy 5-room flat, rent $45. Furniture includes Schubert piano player, Simmons brass bed, New Process gas range, good rugs, etc. Price only $750. 1540 VALENCIA ST.

TO LET—Must sell lease and furniture of beautiful 7-rm. flat. Ideal location. Close in. Wilshire dist. Best reasons for selling. 2591 BRIGHTON AVE.

TO LET—6-room house, elegant furniture for sale. Free rent, year lease. Call evenings after 5:30. 124534 W. 2ND St.

TO LET—Five-room apt. with bath, in duplex house. $50 per month. Will sell furniture of same, cheap. TREL & FREI, 104 E. Ave. 26.

TO LET—7 rms., 4 rms. rented, now showing income over rent of $45. Cheapest thing in L. A. Terms. 1546 W. 8TH ST. After Sunday.

TO LET—Sunny beautiful 6-rm. flat. Best Westlake location. Income. Will furnished, sacrifice with lease. $3500, terms. 458 SO. LAKE ST. 53143.

FOR SALE—4 years lease, 12 rooms, good furniture, income $2200. $2100, $1500 cash. WEST 4588.

TO LET—Fur. and piano 5-room lower flat, $40. Rent $60. Income $20. 432 W. 27TH. 10 a.m. to 2 p.m.

TO LET—7-room house, 2 baths. Furniture for sale, or will rent furnished. Near W. 7th st. 726 STEWART ST.

TO LET—Price reduced. Furniture of 11 rooms, sewing machine. Net income $75. By owner. 1501 STEWART ST.

TO LET—Classy 6-room flat, newly furnished. Walking distance. 3 rooms, rented, good income. Snap. 1419½, GEORGIA.

TO LET—5 rooms, fine furniture, lease, rent $75. Income, $170. Bargain. Owner, WEST 3275.

TO LET—5-room furnished flat for sale; leaving. 1501 W. 17TH ST. 28566.

FOR SALE—Big income court, also fine duplex. 707 E. 37TH ST. 9a. $600-R.

TO LET—Modern new furniture for sale. 1216 SANTOUS ST.

FURNITURE—HOUSEHOLD. GOODS—For Sale and Exchange.

FOR SALE—Dining table, chairs, kitchen table, heater, rug. 459 LUCAS, 52569.

FURNITURE—HOUSEHOLD. GOODS—For Sale and Exchange.

FOR SALE—FURNITURE.

HERE IS YOUR CHANCE TO
GET BONA FIDE REDUCTIONS.

Ivory decorated beds, reg. $30 for $20.00. Ivory dressers, regular $45.00, for...$30.00. Dressing-tables, regular $35.00, for...$28.00. Diamond springs, reg. $12.00, for...$8.00. Full-size mattress, reg. $12.50, for $9.00. Oblong walnut dining tables, $75, for $54.00.

Cane-bk. chairs, match, $16, for $12.00. Also mahogany sets.

84-in. f.o. 6-leg tab., reg. $65, for $49.00. Chairs to match, reg. $11.00, for $8.00. 3-pc. overstuff sets, reg. $180, for $150.00. Leath. rockers, regular $49.00, for $35.00. Brass couches, pads, reg. $22.50, for $14.50. Simmons bed, 4 fgrs., reg. $28, for $18.00. Side-oven gas ranges, reg. $75, for $60.00.

SEE THESE BARGAINS.

826 S. BDWY.

ROBERTS BROS. PHONE 61506.

FOR SALE—
J. C. FANNING, 2820 S. VERMONT AVE.

COMPLETE HOUSE FURNISHER.

SPECIALIZING IN
BEDROOM SUITES.
LIVING-ROOM SUITES.
DINING-ROOM SUITES.

IMPORTANT ANNOUNCEMENT.
All goods purchased at our store, if for any reason unsatisfactory, can be returned within 10 days and entire price paid will be refunded in full.
PLUS A BONUS OF 10 PER CENT.
J. C. FANNING,
2820 S. Vermont ave. Phone West 1094.

FOR SALE—JUST RECEIVED large assortment exceptionally handsome 3-piece STUFFED DAVENPORTS and CHAIRS; OUR SPECIAL DAVENPORT, only $110. LARGE SELECTION handsome DINING-ROOM SUITES, all prices, our special Italian suite; exceptionally handsome; backs and seats of chairs upholstered finest MOHAIR, specially priced. Tables for all purposes, library davenport, console and end table, floor lamps, specially priced bedroom suites; complete suites in handsome walnut and mahogany, including box bed, vanity dresser, chiffonier, etc. Lovely French gray parchment and old ivory. The greatest care in the selection of our stock, and a hearty welcome to you to visit us. Domestic rugs, orientals and antiques. COLONIAL ART FURNITURE CO., 2316 S. Figueroa. 20047.

LOOK—LEVY'S
BIG JANUARY SALE.
AT CUT PRICES TODAY
WEDNESDAY—GREAT BARGAINS.
High-class Furniture, NEW and USED GAS RANGES, FINE RUGS.
LOOK AT CLOSE-OUT PRICES:
BRASS, and ENAMEL FRENCH IVORY enamel WOOD BEDS, $12.00; all-cotton mattress, $5.85.
$90.00 Acorn gas range.....$49.50
$65.00 dining set.....$27.50
AT GIVE-AWAY PRICES.
Overstuffed tapestry and velour 3-pcs. suites. Don't miss it.
SAM & LEVY CO.,
224-228 S. Hill st.,
Close to 3rd St.

FOR SALE—Before buying, see the I. C. Furniture shop and showrooms for lowest prices and best quality. Walnut, mahog and oak dining sets, several designs overstuffed suites, velour or tap. Mahog. & ivory bedroom suites, davenport and library tables, lamps, shades, rugs, odd pieces, special furniture. Made to order. 1908 3RD AVE., one block south of Washington car. Open day eve. and Sunday.

FOR SALE BY OUT MATTRESS CO. FACTORY.
40-lb. cotton mattresses.....$7.50
45-lb. cotton mattresses.....$7.50
35-lb. all-felt mattresses.....$15.00
WE SELL BEDS AND SPRINGS.
We Deliver and Ship Anywhere.
OUT MATTRESS CO.,
2000 S. San Pedro st.

FOR SALE—Must be sold at once. Parlor rugs, cost $2200, $1200 will buy the lot. Oriental cost $500, $3500 will buy the 8. See them—they are beauties.

A splendid Indian rugs, $350 will buy the lot. Can be seen by appointment. Address O. A. 916, TIMES BRANCH.

FOR SALE—DON'T MISS THIS.
Very massive five-piece all hardwood bedroom suite, full size, mirrors, bevelled plate and turned legs, only one of a kind, piece dinner set, $8.75; beautiful 7-piece library set, overstuffed parlor suite, leather rockers, rugs. Today and evenings. 3521 STEPHENSON AVE.

FOR SALE—CLOSING OUT.
Furniture, stoves, carpets, etc.
rugs, stoves, go-carts, gas heater, beds, springs, mattresses and
SAVELAND & STIMMEL FURN. CO.
656 N. Vermont.
Everything must go regardless of cost.

MUSICAL INSTRUMENTS. For Sale, Exchange, Etc.

FOR SALE—
USED AUTOPIANO.
A wonderful snap; looks and sounds like new; attractively priced and offered on easy terms. See this and other used players starting as low in price as $222. $383 and up.
B-A-R-N-E-S M-U-S-I-C CO.,
231-233 S. Broadway.
Phone 10785. Opposite City Hall.

FOR SALE—
USED UPRIGHTS.
Several good makes from which to choose, starting as low as $165, $225 and up; two years and more to pay. See them at the
B-A-R-N-E-S M-U-S-I-C CO.,
231-233 S. Broadway.
Phone 10785. Opposite City Hall.

FOR SALE—
25 USED PHONOGRAPHS.
Nearly all standard makes, priced as low as $18 up to $65; easy weekly payments. See them at the
B-A-R-N-E-S M-U-S-I-C CO.,
231-233 S. Broadway.
Phone 10785. Opposite City Hall.

FOR SALE—Chickering piano, $125, used. Pianola piano player, $125. Know party who has nice grand piano. $1700; also Steinway grand, $1000. Ampico player, Ramlin upright, Knabe upright and Knabe player piano, $1650. Can secure for you at less than half price. These pianos are used, but some of them cannot be told from new instruments. PACIFIC CO., 707 West 6th.

FOR SALE—
$29 CASH will buy a large cabinet phonograph; stands 42 inches high; plays all makes of records; it includes two steel needles, enabling you to play the Pathe and Edison records; also a nice selection of records. Can be seen 9 a.m. to 9 p.m. 5004 MONETA AVE.

FOR SALE—Rebuilt saxophones, cornets, trumpets and trombones; in all standard makes; like new, at less than half original cost; were exchanged on the celebrated Holton instruments for which we are sole dealers. Easy terms. Open evenings. PLATT MUSIC CO., 622 S. Broadway.

FOR SALE—A Baldwin made piano in new condition. Their Valley Gem model, "a real piano." Come in, hear its lovely tone, perfect in every way. Small payment down, balance like rent. OVELL'S, 7th & Main sts.

TO LET—Piano, $2 a month. Players, $3. Grand, $5. Chickering piano, $150. $8 monthly. Several pianos in storage or ordered sold. Come, make your offer. Story & Clark player piano, $225. CROCKER ST. STORAGE, 655 Crocker st.

FOR SALE—Circumstances compel me to sell very fine beautiful tone violin this week at a great sacrifice, $60 takes it. A lucky buy for some one. Inquire 622 S. BROADWAY, any day time or evenings.

ASK FOR MR. LUCKY.

FOR SALE—Packard piano. You will be surprised when you see this piano and hear its full rich tone. Sold, but in first-class condition. $10 monthly buys it. OVERELL'S, 7th & Main Sts.

FOR SALE—A charming bungalow piano, Mahogany finish, just like a baby grand. A real beauty, tone full and sonorous, perfect touch. $10 monthly buys it. OVERELL'S, 7th & Main Sts.

FOR SALE—New Victrola, full cabinet size, style No. 80, mahogany or walnut, $6 per month. PLATT MUSIC CO., 622 S. Broadway.

FOR SALE—Cheap, Orpheum Theater. Open night until 9 o'clock.

FOR SALE—Only $95 for a baby grand so, piano. You cannot afford to be without music in the home when you can buy a good piano at this price. Terms. OVERELL'S, 7th & Main Sts.

FOR SALE—Steinway grand, small size, beautiful mahogany case, used, but can be sold fresh from new; cost $2000, $575; $15 monthly, rent $12. PLATT, 622 S. Broadway.

FOR SALE—Used phonographs taken in trade on new Victrolas, $10 and up. Terms. PLATT MUSIC CO., 622 S. Bdwy. Opposite Orpheum Theater. Open nights until 9 o'clock.

FOR SALE—You can secure Steinway upright $200, or Steinway grand, beautiful mahogany case, for less than one-half the original cost. CROCKER-STREET STORAGE, 655 Crocker st.

FOR SALE—$125 Knabe player piano, used but looks almost like new, $144; $15 monthly, rent $12. Big bunch music rolls free, should sell $600. PLATT, 622 S. Broadway.

FOR SALE—$1250 Kranich Bach, $250; used but good as new in every way, beautiful case, $15 monthly, rent $12. PLATT, 622 S. Broadway.

FOR SALE—Knabe piano, used, $275; $7 monthly, rent $4. PLATT MUSIC CO., next to Orpheum Theater. Open every night until 9 o'clock. 622 S. Broadway.

FOR SALE—OR RENT—Air compressors for oil derricks, garages, vulcanizing, air spraying, painting, etc. Nos and used as a sacrifice. 504 SAN PEDRO ST. Main 1750.

FOR SALE—$2500 player piano, used, $175; another one, $1449; excellent player, $225. Take your choice $6 monthly, rent $3. Pay, 622 S. Broadway. Open evenings.

FOR SALE—Victrolas at the eastern price. No freight charges. $25 to $1275. PLATT MUSIC CO., 622 S. Bdwy. Next to Orpheum Theater. Open nights until 9.

FOR SALE—$105; a new improved Holton Orchestrophone, including $50 worth of free lessons. Easy terms. Call day or evenings. 622 S. BDWY. Open until 9.

MUSICAL INSTRUMENTS. For Sale, Exchange, Etc.

FOR SALE—NEW CHOICE FURNITURE.
LOW PRICES.
Floor lamps, sewing cabinets, cedar chests, Windsor chairs and rockers, smoking sets piano benches, telephone stands, fernseys, mirrors, plain and carved, daven. port tables, console, library, gate-leg and end tables, high-grade overstuffed sets and separate pieces, priced at just ½ regular price, including sets, with solid mahogany carved bases. Fine selection of bedroom pieces, in ivory, French gray and antique buff, 4-poster, mahog. beds, bed davenports, upholstered in leather, tapestry and velour, will take full-size mattress; reed and ivory breakfast sets, desks and phonographs, rugs, tables and chairs for dining-room in mahog., walnut and oak; also 10-pc. dining-room in mahogany, walnut and antique oak. These sets are new and very artistic.
MOODY FURN. CO.,
CAN SAVE YOU MONEY.
1907 W. 6th. P. 53819. Open eve. free del.

FOR SALE—One high-oven stove, white enamel, nickel trimmed, $41 takes it; only. 1619 SUNSET BLVD. Open day and evening.

FOR SALE — Furniture. 4521 ORCHARD AVE.

FOR SALE—Entire contents of 7-room flat; tremendous sacrifice; must go. East. 1548 W. EIGHTH, after Sunday.

FOR SALE—Purchasing party made reed furniture is your policy; ours guaranteed. Makers' prices. Factory, 4911 CENTRAL.

FOR SALE—Wm. and Mary dining set, $45. High-grade upright piano for $295. 9x12 rug $25. 918 W. 16TH ST.

FOR SALE—3-piece Velour living-room set, $145. Beautiful Reed baby carriage at half price. 1619 SUNSET BLVD.

FOR SALE—High-oven gas range with broiler, $15. Beautiful bed, $10. Call 2075 HOLLYWOOD BLVD.

FOR SALE—I William & Mary dining set, genuine leather-seat chairs, $85. Call 1819 Hillcrest ave., Pasadena.

FOR SALE—From manufacturer to you. 3-piece living-room suite (tapestry or velour, $145. 1 EAST VERMONT. Open eves.

FOR SALE—Furniture of 7-room flat, almost new. 1417 BELLEVUE AVENUE.

FOR SALE—1 large lounge, 1 box couch, bargains. 1020 S. BIXEL.

FOR SALE—Kitchen gas range, top oven. Other furniture. 959 E. 16TH ST.

FOR SALE—Closing out rugs and furniture at bargain. 2425 CENTRAL, cor. 25th.

FOR SALE—Remnants of furniture, by piece. Private party. 1425 W. 11TH.

FOR SALE—2 Will. velv. rugs 9x12. Hinged, $37.50 ea. Call 1619 Sunset Blvd. day & eve.

FOR SALE—Ivory dressing-table and bench, $25; ivory chiffonier, $15; ivory dresser, $15; ivory chiffonier, $15. Should sell $600. PLATT, 622 S. Broadway.

FOR SALE—Bed davenport, 2 chairs, leather seats; mornings, 8421½ E. BERENDO.

FOR SALE—Bedroom furniture, china, stoves, rugs, etc. 1250 S. GLENDALE AVE., Glendale. Dealer.

FOR SALE—An A-1 gas range, practically new. $85. PHONE 61506.

FOR SALE—Walnut furniture, just received shipment from East. 2521 S. VERMONT.

FOR SALE—Used furniture, rugs, gas range, stoves. 2122 S. MAIN.

FOR SALE—High oven 3 burner gas range, good baker, kitchen table, rockers, stands, etc. 2133 S. WELLINGTON RD.

FOR SALE—Before buying, see the I. C. Furniture shop and showrooms for lowest prices and best quality. Walnut, mahog and oak dining sets, several designs overstuffed suites, velour or tap. Mahog. & ivory bedroom suites, davenport and library tables, lamps, shades, rugs, odd pieces, special furniture. Made to order. 1908 3RD AVE., one block south of Washington car. Open day eve. and Sunday.

FOR SALE BY OUT MATTRESS CO.
40-lb. cotton mattresses.....$7.50
45-lb. cotton mattresses.....$7.50
35-lb. all-felt mattresses.....$15.00
WE SELL BEDS AND SPRINGS.
We Deliver and Ship Anywhere.
OUT MATTRESS CO.,
2000 S. San Pedro st.

FOR SALE—Must be sold at once. Parlor rugs, cost $2200, $1200 will buy the lot. Oriental cost $500, $3500 will buy the 8. See them—they are beauties.

A splendid Indian rugs, $350 will buy the lot. Can be seen by appointment. Address O. A. 916, TIMES BRANCH.

FOR SALE—DON'T MISS THIS.
Very massive five-piece all hardwood bedroom suite, full size, mirrors, bevelled plate and turned legs, only one of a kind, piece dinner set, $8.75; beautiful 7-piece library set, overstuffed parlor suite, leather rockers, rugs. Today and evenings. 3521 STEPHENSON AVE.

FOR SALE—CLOSING OUT.
Furniture, stoves, carpets, etc.
rugs, stoves, go-carts, gas heater, beds, springs, mattresses and
SAVELAND & STIMMEL FURN. CO.
656 N. Vermont.
Everything must go regardless of cost.

FOR SALE—High-grade, 3-piece living-room and dining-room suits, piano lamp, 2 Axminster rugs, 9x12 ft. All in new condition. Sacrifice for cash. 1359 W. 29TH ST., 2nd house east from Vermont.

FOR SALE—Furniture direct from factory; 5-piece Queen Anne dining-room suite; breakfast set, special $35; davenport, library and settee; special $45; chairs and rockers; solid mahogany colonial bedroom suite, 1338 SAN JULIAN ST. 25124.

FOR SALE—Why pay $500 or $600 for a 3-piece living-room suite when we can build you one in a good grade of tapestry or velour, upholstered, for $250; worth $325? Mahogany cane sets, bed davenports. We save you 50 per cent on rugs. 711 W. 7TH ST. 21770.

FOR SALE — WIDE-OVEN GAS RANGES CONNECTED $37.50. 2-IN. POST BEDS, STEEL SPRINGS, 40-LB. COTTON MATTRESS, $22.50. FINE UPHOLSTERED PARLOR SUITES, COMPLETE, $125. PHONE BDWY. 918. 520 E. 1ST ST.

FOR SALE—Leather davenport, $37.50; 48-in. Wm. & Mary dining table, $18; 6 leather-back chairs, $85; hardwood ivory chiffonier, $20.50; high-oven gas stove, $35; 42-in. ivory dresser, $20; full-size bed, $10; rugs, 20 records. 4710 S. VERMONT.

FOR SALE—Beautiful antique walnut bedroom set, fine condition, real bargain for quick sale; also antique dining table. 625 WILSHIRE BLVD., Santa Monica. Phone Santa Monica 2283-J.

FOR SALE—E. SIMONS, THE ORCHESTRATOR OF VELOUR AND TAPESTRY LIVING-ROOM SUITES. Prices from $95 up, and FRENCH IVORY BEDROOM SUITES. Prices from $95 up. Certainly we do underprice. 1212 W. JEFFERSON. WEST 3963.

FOR SALE—Made to order, 8-piece living-room suite, upholstered in velour, spring cushions, in two-tone mohair, $250. 8-piece plain mohair, $220. HOME UPH. CO., 2021-A W. Pico. Alvarado 2128.

FOR SALE—Wood beds in French gray or ivory, steel rails, complete with diamond link metal spring and 40-lb. cotton mattress. The lot for $22.75. FANNING, 1008 S. Vermont ave. Open till 9 p.m.

FOR SALE—R. R. ROAG, 3417 Jeliff st., manufacturer, dealer. Davenports, upholstered pieces, reed breakfast sets. Carry full line furniture; new and used. Open evenings. Prices. Call, judge for yourself. W. 3296.

FOR SALE—VERY HANDSOME 3-PIECE LIVING-ROOM SUITE, OVERSTUFFED VELOUR. PARLOR SUITES, $90. $125. $150. DAY AND EVE. 3521 STEPHENSON.

FOR SALE—High-grade reed dining set, elegant 5-piece mahogany bedroom set. Thor electric washing machine. Chamber fixture gas range. Bargains. 918 W. 36TH ST.

FOR SALE—STEEL SPRINGS, $5.50. NEW FURNITURE, CHEAP. LOWEST CASH PRICES.
HERBERT COHEN, 1357-1359 E. SPRING.

FOR SALE—1 leather bed davenport, 1 mahogany bedroom set, consists of bow-end bed, dresser, vanity dressing-table, chiffonier, $180. 1619 SUNSET BLVD.

FOR SALE—Bargain. Dining, living, bedroom and parlor furniture, rugs and gas range. Call 3318 S. MAIN. Dealer.

FOR SALE — FURNITURE 5 RC5MS IN mahog. and cane, Jacobean oak and ivory; rugs; sacrifice for cash. 1357 W. 58TH PLACE, cor. Budlong-54th Pl. Dealers.

FOR SALE — New furniture for 4 rooms, complete; terms. $27.50 down, $3.50 per week; total cost. $257.50. Inquire 737-41 S. HILL ST. Dealer.

FOR SALE—Contents of 4 rooms and bath apt., Fast Hollywood, $250, and transfer lease if desired. 4647 MAUBERT AVE.

FOR SALE—Mr. & Mrs. 2 dining set, $47.50. Mahogany bookcase, gas range, 4-burner stove, to be sold at once. 606 E. 5TH.

FOR SALE—Oak library table, three oak arm chairs, leather seats; rug 6x9; bargain. BOOM 200 San Fernando Bldg.

FOR SALE—
Five rooms furniture. 1636 W. 5TH, near 6th and Union.

FOR SALE—Parlor suite, $50; 9x12 velour suite, $58.50. Floor lamp, $15. 5063 HOOVER ST.

FOR SALE—Sacrifice, 6 rooms good furniture, by piece. Dealers. Call 2021 MAGNOLIA. 25729.

FOR SALE—Furniture of 4 rooms including Victrola. Singer sewing machine. No dealers. Cash. 2nd floor. 1247 E. 41ST.

FOR SALE—Ivory dresser, chiffonier and bed, $42.50; auto seat rocker, $8; wardrobe, $12.50. 1247 E. 41ST.

FOR SALE—Furniture from factory, special reduction during January. Can be delivered when desired. 4110 MONETA AVE.

FOR SALE—Beautiful ivory bedroom set, dresser, chiffonier and mattress, $60; beautiful spring and mattress, $60; mahogany couch, $45.50. 5075 HOLLYW. BLVD.

FOR SALE—Genuine mahogany dining set; $85; ivory dresser, $15; ivory chiffonier, $14. Call 5075 HOLLYWOOD BLVD.

FOR SALE—Beautiful fumed oak living-room set, table, 5 leaves, 4 chairs, leather seats; mornings, 8421½ E. BERENDO.

FOR SALE—Bargain. Dining, living, bedroom and parlor furniture, rugs and gas range. Call 3318 S. MAIN. Dealer.

FOR SALE — FURNITURE 5 RC5MS IN mahog. and cane, Jacobean oak and ivory; rugs; sacrifice for cash. 1357 W. 58TH PLACE, cor. Budlong-54th Pl. Dealers.

FOR SALE — New furniture for 4 rooms, complete; terms. $27.50 down, $3.50 per week; total cost. $257.50. Inquire 737-41 S. HILL ST.

AUTOMOBILES, Etc.—Missing.

ANnOUNCEMENT!

Times' Automobile Columns are arranged so that readers can instantly locate the particular advertisement they are interested in. Under each of the following sub-headings the different makes of cars are alphabetically arranged together.

Touring Cars for Sale
Roadsters for Sale
Speedsters for Sale
Sedans for Sale

ONE PRICE SALE.

WE HAVE CUT $10,000 OFF OF OUR USED CAR INVENTORY AND HAVE MADE ONE PRICE FOR EVERYBODY. THIS IS THE FIRST TIME IN TEN YEARS THAT WE HAVE ABSOLUTELY KNOCKED THE VERY BOTTOM OUT OF THE USED CAR MARKET. HERE ARE A FEW OF THE BARGAINS. COME EARLY.

PIERCE-ARROW — 1919-20 model 38 touring car, in wonderful shape. Wind wings, tonneau windshield, fine rubber. An exceptional buy. $3950

STUTZ—1921 4-passenger touring, refinished and perfect. Run 5000 miles that sound!..... $2400

STUTZ—1920 4-passenger touring, new paint, overhauled, new rubber. Perfect $1975

STUTZ — 1919 6-passenger, a really wonderful car, in the finest condition. A price unknown in history. $1475

STUTZ—1918 6-passenger, short coupe. One of the most popular models. Refinished, overhauled, new rubber. Honestly a steal..... $1250

MARMON—A chummy roadster in the pink of condition. You cannot duplicate for the $1000 mark..... $1100

FRANKLIN—A 7-passenger sedan 9-A bearing, is wonderful shape. There is no chance to equal this price. $1000

BUICK—1921 6-cylinder, 6-passenger. You know this car. Why waste time running around when this car is $300 under market? $1100

STUTZ—1917 4-passenger, famous 6-75 valve, Westinghouse shocks and in the shape. Some car $950

DODGE—Late model touring. Can see bungling a Dodge in fine condition selling $870

HUPMOBILE—This is a touring car and we are making you a present of same at this price..... $270

WE HAVE A DOZEN MORE FOR YOUR INSPECTION. WE MAINTAIN NOTHING BUT HIGH GRADE CARS. WE STAKE TEN YEARS' REPUTATION ON THEM. CALL AND LOOK OVER THEM IN EVERY PARTICULAR. TRADES AT THE HIGHEST PRICE. EASY TERMS OF PAYMENTS IF YOU WANT THEM. OPEN NIGHTS AND SUNDAYS.

WALTER M. BROWN CO.,
FIGUEROA AND WASHINGTON.
WEST 200.

LOOK AT PRICES DROP.

THEN BUY OUR USED CARS

1917 FORD TOURING, almost new $325
1921 FORD SEDAN, almost new $600
1917 BUICK LITTLE SIX, 7-passenger, fine extras..$400
1920 MAXWELL TOURING, 6 good as you want $450
1918 HAYNES TOURING, Good tires, runs good $75
1917 MAXWELL TOURING, real cozy, looks like new, runs good $250
1920 FLINT SPORT, nearly new $500

Lots of Used Cars to Choose From.
Very cheap. Easy terms.
UNION MOTORS,
Incorporated.
1119 S. Olive. 961 S. Flower.
Ph. 67819. Ph. 60781.

MAXWELL DISTRIBUTORS.

FOR SALE—Or Exchange—Studebaker, "17 6-sedan, good tires, wire wheels, perfect running order. $350. Can be seen any time at 450 ROSEMARY AVE., Huntington Park.

FORD, $50 deposit on order for new sedan, coupe or touring; sacrifice half. Price 2068, MR. HILLMAN.

CHANDLER, good tires, $85. 1918 S. MAIN.

1918 80. MAIN ST.

Touring Cars for Sale.

AMERICAN SIXES—

These beautiful cars run very little; simply perfect. Very liberal discount, easy terms. $1701-30 E. 1ST.

BRISCOE touring, very latest model, practically new. 1348 S. FLOWER. 67077.

BUICK, 1922 TOURING—

Just like new, many extras, will be sold at a sacrifice. Better see this now. HOWARD AUTOMOBILE COMPANY OF LOS ANGELES, Largest Distributors of Automobiles in the World, 1130 S. OLIVE ST. Tel. 11535.

Open Evenings and Sundays.

BUICK late model, special top that cost $70, slightly shot on sides. This car can be bought at a very reasonable price. Will accept $400 cash payment, balance $10 per week. Must be sold. Open all days. For information call MR. CRUCKSHANK, 11533.

BUICK, 1920 6E, touring, $825. Excellent shape, good rubber and motor. ALBERTSON MOTOR COMPANY, Dodge Brothers Motor Cars. Sixteenth and Figueroa.

BUICK, 1920 6E, touring, $795. Real class, at a bargain price. Motor, 6290. 1000 W. Pico.

BUICK 6 touring, 1918, $575. 132 WEST 16TH ST. 28727.

BUICK, 1920 touring, $795. Real class, at a bargain price. Motor, 6290. 1000 W. Pico.

BUICK touring, 1918. Must sell immediately. Make cash offer. 944 S. GRAND.

BUICK, 1920 6E, $825. Private party; new tires. MAIN 1278.

BUICK tour., 17, $800. Easy terms. MR. KING, Holly 3114. Buick Agency.

CADILLAC, 1915 TOURING.

Wonderful condition, new plate-glass top, 5 new tires, many extras, price $750. HOWARD AUTOMOBILE COMPANY OF LOS ANGELES, Largest Distributors of Automobiles in the World. 1130 S. OLIVE ST. Tel. 11535.

Open Evenings and Sundays.

CADILLAC 8, 7-pass., privately owned, good tires, new extras. Car can be seen at 645 S. ALVARADO. Phone 56768.

CADILLAC 55, 7-pass., must sell today. Will take small car. 522 N. ORCHARD. Holly 3055.

CADILLAC Berlin limousine. Ran 18,000 miles; looks like new. $2550. 1130 S. OLIVE ST., corner 12th st. Pico 640.

CADILLAC 8, new sedan and paint, 1116 S. G. STEPHENS. 1055 S. Olive. 65511.

CHANDLER Touring.

1918 Model.

Rebuilt and refinished in our own shops. New paint, new pantasote top, plate glass quarter curtains, wind deflectors, bumpers, motometer and brand new tires. A wonderful buy. Bargain. Liberal terms.

W. P. HERBERT CO.,
Chandler and Cleveland Dist.
1230 S. Olive. 14716.

CHANDLER touring for sale, perfect in every respect, is far above the average mechanically. Good cord tires, wire wheels, WESTINGHOUSE SHOCK ABSORBERS, perfect top, plate-glass side curtains, windshield, etc. Sacrifice at $1100. Phone HOLLY 1430.

CHANDLER TOURING with permanent top of genuine leather, plate-glass windows; car entirely upholstered in Spanish leather; $775, cash or terms. A real buy. WEST 6E.

CHANDLER Chummy, 1918, A-1 mechanically. Four new tires. Must sell. $550. BROADWAY 2555.

CHANDLER, 1921, good tires. Car looks brand new. Sacrifice. MRS. ETHLIN, H-1-ty-ood 884.

CHANDLER, 1918 touring; elegant shape throughout; has starlight top and only $700; terms. 1180 S. OLIVE ST.

CHANDLER chum., 1920, like new, $1695. S. G. STEPHENS, 1055 S. Olive. 65511.

CHEVROLET, 1918 touring, 1921 motor, 1922 tires, extras, $350. 1423 S. HOOVER.

CHEVROLET, 1918 touring, starter, demountable rims, other extras, only $335; one year, terms. Open nights.

OAKLAND SALES & SERVICE,
4610 S. Vermont. Vermont 4232.

CHEVROLET 1918 touring, splendid condition, good tires, good motor, new paint, $290; easy terms. Open nights.

OAKLAND SALES & SERVICE,
4610 S. Vermont. Vermont 4232.

CHEVROLET touring, like new, $290. Terms. 1424 WEST 7TH ST.

CHEVROLET touring, late 1920. With starter, $360; easy terms; unusually good condition for a used car, has not been abused by former owner; has a handsome, new appearance, good battery and tires, speedometer, dash light and Rassler shock absorbers; open EVENINGS and SUNDAY.

J. A. NADEAU, Authorized Ford Dealer, 1100 E. Hauser. South 2240.

FORD touring, 1918, $190.

Rassler shock absorbers, good sound running condition, all real good tires; nice top, upholstery and paint; you will receive real value in this car. Open evenings and Sunday.

J. A. NADEAU, Authorized Ford Dealer, 1100 E. Hauser. South 2240.

FORD TOURING, 1916, $135.

$50 down, extraordinarily nice condition for a car of this kind; one of those family cars, good tires, all same size, mechanically sound; speedometer, open evenings and Sunday.

J. A. NADEAU, Authorized Ford Dealer, 1100 E. Hauser. South 2240.

FORD touring, 1920. This car has had wonderful care, has shock absorbers, demountable rims, 6 tires, run only 500 miles since extra, speedometer, new body. Ford starting and light system. Has many extras, will sacrifice $350. Liberal terms. 6156 HOLLYWOOD BLVD. Call Holly 3352.

FORD touring, 1921. A real buy, $375. A-1 condition. With stand inspection.

W. I. TUPMAN CO.,
AUTHORIZED FORD DEALERS. SO. 2821.
FIGUEROA at JEFFERSON. Open Sundays.

FORD tour, 1919; all brand-new tires, new starter and battery. Appearance like new. $60 down, pay as suits you. 6363 S. FIGUEROA.

FORD 1920 touring, starter, demountable rims, other extras, only $335; one year, terms. Open nights.

OAKLAND SALES & SERVICE,
4610 S. Vermont. Vermont 4232.

FORD 1918 touring, splendid condition, good rubber, only $290; easy terms. Open nights.

OAKLAND SALES & SERVICE,
4610 S. Vermont. Vermont 4232.

FORD touring new.

Starter, demountables, speedometer, shock absorbers; driven 130 miles. 1850 W. WASHINGTON.

FORD TOURING—

$50
a written guarantee for 60 days.
1910 S. MAIN.

FORD tour., 1920, 2 new tires, No. 280. Seat covers, today $300. 1918 S. MAIN.

FORD TOURING, 1917.

Fair shape, starter, upholstery, $125.
4100 S. VERMONT AVE.

FORD touring car, new, used about a month; better than new because it is just broken in right; will sell at a big production. Private party. 468 ALISO ST.

FORD Touring, 1916, good condition. Bargain, $150, easy terms. FORD DEALER, Glendale 432.

FORD tourings, 1918 to 1921, 20 in stock. All overhauled and guaranteed. Easy terms. MORT HERNANEY, 1424 South Main.

F-O-R-D T-O-U-R-I-N-G 1918.

Just like new. $250 buys it.
4100 S. VERMONT AVE.

FORD '20 tour., $825; '19 tour., $775; '18 tour, starter, $275; '17 tour, $175. Trade, terms. 1700 W. PICO. 6E90.

FORD, 1921 touring, newly finished, new top, good condition throughout. $345. 1130 S. OLIVE ST., corner 12th. Pico 640.

FORD for $200, if taken soon; touring car, in good condition; will demonstrate. 126 W. 28TH ST.

FORD touring, 1920, A1 mechanical condition, starter, $325. Call after 12 p.m., 4500 HOLLYWOOD BLVD.

FORD 1921 Touring, extras, $350. Terms. 220 W. PICO.

FORD tour., 1919, like new; many extras; take diamond; lot. 1118 W. 9TH ST.

FORD late touring, real bargain, 1224 WEST 7TH ST. Phone 2680.

FORDS—2 dandy Fords at $175 each. S. G. STEPHENS, 1055 S. Olive. 65511.

FORD touring, 1920, $275, terms.
1925 E. MAIN.

FRANKLIN touring, series 9A, splendid condition mechanically, good rubber and paint; for sale at sacrifice. Liberal terms. 2068 MONARCH. 1238 S. Hill St. Phone 822.

FRANKLIN touring, late model, bargain, 1224 WEST 7TH ST. Phone 2680.

HAYNES 1920 touring, good buy. See MR. DUNLAP, 845 N. Los Angeles st.

H. C. E., 1921 touring, run very little and can't be told from new car; car is on the salesroom floor; the list price on this car is $3100, our price is only $1650; buy this and save $1250. THOS. MOTOR CAR CO., 1250 S. Olive st., corner 12th. Pico 640. Open evenings until 9.

HUDSON Super Six, 1917 touring car. Guaranteed in excellent condition. Equipped with bumpers, 6 cord tires. Has new Westinghouse battery. Will consider Ford coupe as part payment. 2216 STANFORD AVE.

HUDSON "17" TRUCK, fine shape. 1224 W. 7TH. Pico 2680.

AUTOMOBILES, Etc.—Missing.

Touring Cars for Sale.

HUDSON Super six. Thoroughly overhauled, motor rebuilt, new pistons, rings, pins, etc. New radiator. New rubber. Good paint job. Can be seen at 905 W. WASHINGTON.

HUPMOBILE touring, California top; 1920, 1159 S. OLIVE ST., corner 12th st. Pico 640. Open evenings until 9 o'clock.

INTER-STATE, starter, 7-everything, $250. S. G. STEPHENS, 1055 S. Olive. 65511.

KING "20" tour.; best bargain in town. 1224 W. 7TH. Pico 2680.

LOCOMOBILE, 1919, series 4-45, in storage 18 months; accept cars or clear lots for it. MONARCH CO., 1238 S. Hill. 61625.

LIBERTY 6, '18, fine condition. Owner returning East. Will sacrifice, $650. 1200 JUNE ST., Hollywood.

MAXWELL, 1919 TOURING.

Excellent condition; extra tire, tools, pump and jack, worth $45000; will sell for $225.

HOWARD AUTOMOBILE COMPANY OF LOS ANGELES, Largest Distributors of Automobiles in the World. 1130 S. OLIVE ST. Tel. 11535.

Open Evenings and Sundays.

MERCER 22-78 touring, new tires. $1250. HARVEY GOODWIN, 1047 S. Olive st.

MITCHELL Victory model touring, $650. Hubs, brass in storage over a year. 1248 S. FLOWER. 67077.

MITCHELL, sale or trade, will take Fords in exchange. ROY DUANE, 4034 E. Stephens. 1266.

MOON "20 small model; 5-pass. Real car. Trade, terms. Below 6290. 1000 W. Pico.

MARMON 1919, 7-pass touring; rebuilt and refinished. Guaranteed, $950. 5 others ask $1100. 1023 S. FIGUEROA.

NASH—Late 1920, 7-pass., A1, new tires, your own price. Hurry. DR. WONDLICH, 61171. Bapt.

NASH "20 tour., like new, $500, $50 down. Call today. 1317 ORANGE ST.

NASH, 1918 touring, in nice shape; a real snap at $750. Will trade equity in furnished house and lot, Call 80. 920, Apt. 222.

OAKLAND 1918 touring, wire wheels, new top, wind wings, good rubber, good mechanical condition; 1 year, easy terms. Open nights.

OAKLAND SALES & SERVICE,
4610 S. Vermont. Vermont 4232.

OAKLAND touring, 1918, motor completely overhauled, good rubber, new paint, fine year, easy terms. Open nights.

OAKLAND SALES & SERVICE,
4610 S. Vermont. Vermont 4232.

OAKLAND touring, good rubber, new top, in fine condition. $250 takes it. One year, easy terms. Open nights.

OAKLAND SALES & SERVICE,
4610 S. Vermont. Vermont 4232.

OAKLAND 6 TOURING.
In fine condition, $300. Terms arranged.
4100 S. VERMONT AVE.

OAKLAND Touring, 1919, new rubber, new paint, new batteries; just overhauled. FRONT 32008.

OAKLAND '19 tour.; private party; good condition, at sacrifice. 120 W. 4TH ST.

OAKLAND TOUR., 1921. MAKE OFFER. 1021 S. GRAND.

OLDSMOBILE 1917 touring, mechanically A-1; most sacrifice, $250. HOLLYWOOD 894.

OLDSMOBILE 1917. Mechanically perfect. $250. 526 S. Flower st. MR. DALTON. Will trade for later model.

OLDSMOBILE touring, overhauled, repainted, a little beauty. Price right. 1120 S. OLIVE ST.

OVERLAND touring, starter, good tires, good batteries, mechanically right. Looks nice. Only $90 if sold this week. BOGZANNI MOTOR CAR CO., 617 N. Bdwy.

OVERLAND 4 touring, looks like new, tires and motor perfect. Cadillac sedan or touring, cash, private party. 1332 W. 20TH ST. 271657.

OVERLAND touring, 1920, in A-1 condition, lots of extras. Must sell. Come, make offer. 1248 E. 57TH ST.

OVERLAND tour, 1920, in A1 condition. $425. 1248 E. 57th st. Phone 67077.

PACKARD phaeton, 1918, all doked up. Waterproof shocks $2500.
S. G. STEPHENS, 1055 S. Olive. 65511.

PAIGE, GOING TO EUROPE, sell at SACRIFICE. Paige, 1920 sport model, $1000. Chalmers coupe, 1921, 4-pass., run less than 1700 miles, $2000. Photo mornings. WEST 5481.

PAIGE 37, '18, good shape, $100 down. 1234 W. 7TH. Pico 2680.

REO TOURING, 1918.

A good car in good condition. Must sell, $250.
4100 S. VERMONT AVE.

REO touring. Good cord tires, original paint, fine top. Alemite equipped, driven only by owner, perfect condition. MRS. BUDDIG, 1107 W. 41st place.

ROAMER sport, late 1920, like new in every respect. Cord tires. Owner leaving city. 1317 ORANGE ST.

SAXON 1919 touring, only $375. Excellent condition, good rubber. A real snap. 1 year terms. Open evenings. OAKLAND SALES & SERVICE, 4610 S. Vermont. Ver. 4232.

STEARNS '20 tr., excellent shape; snap. 1224 W. 7TH ST. Pico 2680.

STUDEBAKER Big 6, late model, new $150 paint job, cord tires, wind wings, motometer and spare tire; run less than 10,000 miles. Has had careful attention. Must be sold. Phone Main 9630, D. T. LYONS, 1200 S. Grand.

STUDEBAKER Special, 1918. Newly painted and overhauled. Excellent buy. Price $825.
HOWARD AUTOMOBILE COMPANY OF LOS ANGELES, Largest Distributors of Automobiles in the World. 1130 S. OLIVE ST. Tel. 11535.
Open Evenings and Sundays.

STUDEBAKER Touring, 1921, spec. "6," for sale. Not a scratch on it. Motor perfect. Splendid buy. Private party. Phone WEST 6E.

STUDEBAKER 4, 1917.

A-1 condition throughout. Must sell today. No reasonable offer refused. OWNER, 3679 Cimarron st.

STUDEBAKER Special Six, late '20, driven 7000 miles must be seen to be appreciated. $1060. OWNER, 58185.

STUDEBAKER SPECIAL SIX, $850.
S. G. STEPHENS, 1055 S. Olive. 65511.

STUDEBAKER, 1920 special touring good tires, new paint, sell; PICO 2181.

STUDEBAKER '20 spec. 6 at $1050. Almost new. Terms. Bdwy. 6290. 1000 W. Pico.

STUTZ—

4-passenger sport, 5 wire wheels, all cord tires; mechanically perfect; needs new paint; will trade. "C" owner, 963 S. GRAND.

STUTZ, 4-passenger model, perfect condition throughout; new cord tires. Owner will sacrifice. Need money. PICO 1909.

WINTON 7-pass. touring, Westinghouse shocks, bumpers, wire wheels, oversize cord tires, seat covers and other extras. Mechanically perfect. Price $1500. Might consider smaller cars as part payment. Call OCEANA 67077.

"ANOTHER NASH" SEDAN—7-pass., 1920 model. Run very little and all on Call-forgia boulevard. This car has been through our shop and is guaranteed like a new car by the Nash distributors, $1750. See it today at 1159 S. OLIVE ST. Pico 640. Open evenings until 9. and Sunday.

"ANOTHER NASH," sport model, 1921; Overhauled, refinished and guaranteed by the new car distributor; there is no element of risk connected with the purchase of this car. $1200. Terms. 1159 S. OLIVE ST. Pico 640. Open evenings and Sunday.

"ANOTHER NASH," touring, 1920; this is simply a Cadillac in real quality. We have overhauled it completely and it carries our standard used car guarantee. $1000. TROY MOTOR SALES CO., 1156 S. Olive st. Pico 640. Open evenings and Sunday.

"ANOTHER NASH," 7-passenger touring, 1919 model, completely renewed and refinished; this car is guaranteed by the new car agency. $850. 1159 S. OLIVE ST. Pico 640. Open evenings and Sunday.

"ANOTHER NASH," 5-passenger touring, 1919 model, overhauled, refinished and guaranteed by the Nash distributors, $850. 1159 S. OLIVE ST. Pico 640. Open evenings until 9 and Sunday.

Roadsters for Sale.

BUICK roadster, 1921, perfect mechanically, fine finish, $1200 cash. MR. LEWIS, 1658 S. Figueroa. 22570.

BUICK 1917 six roadster, $465. Excellent throughout. Inq. 1248 S. FLOWER. 67077.

CHANDLER chummy, 1919, will sacrifice my equity immediately. MRS. WHALEY, 4709 Staunton ave., near Vernon, Long Beach tracks.

CHEVROLET, 1919 roadster. Make offer. Good cargo. BOZZANNI MOTOR CAR CO., 617 N. Broadway.

CHEVROLET road., 1920. Like new. $395. Terms. PETERSON'S, 1022 S. Main.

COLE 1920 roadster, new paint, A-1 condition. Sold at a bargain. S. I. MONARCH. 1238 S. Hill. Pico 822.

DODGE BROTHERS roadster, $515. Original finish, smooth motor. Hurry. ALBERTSON MOTOR COMPANY, Dodge Brothers Motor Cars. Sixteenth and Figueroa.

DODGE ROADSTER—
IN FINE CONDITION THROUGHOUT. $300 CASH. BOZZANNI MOTOR CAR CO., 617 N. BROADWAY.

DODGE roadster, late 1918, $350 cash. Real buy. Don't wait, see car at 811 SPRING. Phone 60303.

FORD roadster, looks less than 1000 miles. $800. 1159 S. OLIVE st., corner 12th st. Pico 640. Open evenings until 9.

FORD ROADSTER—
With large delivery bed on rear, $100; tires are almost new, overhead tires in rear, body and top in good shape. Is a mechanically speedometer. Come and try it out. TERMS. Open EVENINGS and SUNDAY.

J. A. NADEAU,
AUTHORIZED FORD DEALER.
1100 E. SLAUSON. SOUTH 2240.

FORD roadster, 1920, shocks, speedometer, and other extras, A1 mech., good rubber, $350.

W. I. TUPMAN CO.,
Figueroa and Jefferson. Open Sundays.

FORD roadster, 1921, starter and demountable rims, nearly new, $400. terms. JESSE S. SMITH, Glendale Ford dealer, 128 W. Colorado Blvd.

AUTOMOBILES, Etc.—Missing.

Roadsters for Sale.

FORD roadsters and deliveries, all models, all overhauled and gear. 90 days. Terms.
MORAN & McMENAMY,
1424 South Main.

FORD road., 1920, Hassler shocks, swell motor and tires, $75 down, $25 per mo. 4903 S. FIGUEROA.

FORD 1918 roadster, $195. A wonderful motor. Terms, $50 down. 1000 W. Pico.

FORD roadster for sale, with delivery body. Runs fine. Call at 249 CENTRAL.

LIBERTY chummy roadster, $600. Has had very little use. Excellent condition throughout. 1248 S. FLOWER.

STUDEBAKER, 1921 special six roadster; condition equal to new; bumpers, extra tire, sun visor, etc.; a real bargain. Call BERRY, Holly 3114.

STUDEBAKER roadster, '21, 12,000 miles. Unusual value, $1100. Easy terms. MR. KING, Holly 3114. Buick Agency.

STUDE roadster, late model, perfect condition, $850. 1023 S. FIGUEROA.

STUTZ '17 roadster, 2 yrs. in storage, $600, worth $900. 415 N. MAIN. Pico 1480.

TEMPLAR roadster, $1250. New paint. Cord tires installed. Carries new-car guarantee and service. Templar distributors. 1248 S. FLOWER. 67077.

TEMPLAR ROAD., 1920 SPORT. A REAL BARGAIN. 1021 S. GRAND AVE.

VELIE CHUMMY

Wire wheels, excellent tires, two new, original finish, A1 mechanically. This is some bargain, $450. No brokerage. Liberal terms.

W. P. HERBERT CO.,
Chandler and Cleveland Dist.
1230 S. Olive. 14716.

Open evenings and Sunday.

WINTON ROADSTER.

MUST BE SOLD BY OWNER. WILL SACRIFICE THAT WILL ASTONISH YOU. SEE THIS CAR. MAKE ME AN OFFER. LATEST MODEL, PERFECT MECHANICAL CONDITION, BEAUTIFUL LINES, NEW RUBBER, SPLENDID RECORD FOR ECONOMY. NEED THE MONEY. TERMS. CALL PICO 2385.

"ANOTHER NASH" ROADSTER, 1921, run only 4000 miles. $900. Carries a Maxland guarantee for 90 days. 1159 S. OLIVE ST. Pico 640. Open evenings and Sunday.

Speedsters, Stripped Cars.

FORD SPECIAL RACER—
Cost $1400; body alone cost $550. Has 16-valve cyl. head, special brakes, wire wheels, Miller carburetor, Splitdorf and many other extras. Mechanically perfect throughout. Very good tires. $450, cash or terms if sold at once. BOZZANNI MOTOR CAR CO., 617 N. Broadway.

FORD SPEEDSTER—1916—$80.

16 real good running cylinders. You can try it yourself. Nice body with bucket seats and good tires. Price low for quick sale. Can be seen SUNDAY.

J. A. NADEAU,
AUTHORIZED FORD DEALER.
1100 E. SLAUSON. SOUTH 2240.

FORD, 18-valve motor, cost $1000; special $395. PETERSON'S, 1022 S. Main.

FORD SPEEDSTER, 1921. MAKE OFFER. 1021 S. GRAND.

GUARANTEED 21 Tour., better than a new car, $750, $300 down. 1317 ORANGE ST.

OLDSMOBILE 1917 touring, mechanically A-1; most sacrifice, $250. HOLLYWOOD 894.

OLDSMOBILE 1917. Mechanically perfect. $250. 526 S. Flower st. MR. DALTON. Will trade for later model.

OLDSMOBILE touring, overhauled, repainted, a little beauty. Price right. 1120 S. OLIVE ST.

OVERLAND touring, starter, good tires, good batteries, mechanically right. Looks nice. Only $90 if sold this week. BOZZANNI MOTOR CAR CO., 617 N. Bdwy.

OVERLAND 4 touring, looks like new, tires and motor perfect. Cadillac sedan or touring, cash, private party. 1332 W. 20TH ST. 271657.

OVERLAND tour, 1920, in A1 condition. $425. 1248 E. 57th st. Phone 67077.

PACKARD phaeton, 1918, all doked up. Waterproof shocks $2500.
S. G. STEPHENS, 1055 S. Olive. 65511.

PAIGE, GOING TO EUROPE, sell at SACRIFICE. Paige, 1920 sport model, $1000. Chalmers coupe, 1921, 4-pass., run less than 1700 miles, $2000. Photo mornings. WEST 5481.

PAIGE 37, '18, good shape, $100 down. 1234 W. 7TH. Pico 2680.

REO TOURING, 1918.

A good car in good condition. Must sell, $250.
4100 S. VERMONT AVE.

REO touring. Good cord tires, original paint, fine top. Alemite equipped, driven only by owner, perfect condition. MRS. BUDDIG, 1107 W. 41st place.

ROAMER sport, late 1920, like new in every respect. Cord tires. Owner leaving city. 1317 ORANGE ST.

SAXON 1919 touring, only $375. Excellent condition, good rubber. A real snap. 1 year terms. Open evenings. OAKLAND SALES & SERVICE, 4610 S. Vermont. Ver. 4232.

STEARNS '20 tr., excellent shape; snap. 1224 W. 7TH ST. Pico 2680.

STUDEBAKER Big 6, late model, new $150 paint job, cord tires, wind wings, motometer and spare tire; run less than 10,000 miles. Has had careful attention. Must be sold. Phone Main 9630, D. T. LYONS, 1200 S. Grand.

STUDEBAKER Special, 1918. Newly painted and overhauled. Excellent buy. Price $825.
HOWARD AUTOMOBILE COMPANY OF LOS ANGELES, Largest Distributors of Automobiles in the World. 1130 S. OLIVE ST. Tel. 11535.
Open Evenings and Sundays.

STUDEBAKER Touring, 1921, spec. "6," for sale. Not a scratch on it. Motor perfect. Splendid buy. Private party. Phone WEST 6E.

STUDEBAKER 4, 1917.

A-1 condition throughout. Must sell today. No reasonable offer refused. OWNER, 3679 Cimarron st.

STUDEBAKER Special Six, late '20, driven 7000 miles must be seen to be appreciated. $1060. OWNER, 58185.

STUDEBAKER SPECIAL SIX, $850.
S. G. STEPHENS, 1055 S. Olive. 65511.

STUDEBAKER, 1920 special touring good tires, new paint, sell; PICO 2181.

STUDEBAKER '20 spec. 6 at $1050. Almost new. Terms. Bdwy. 6290. 1000 W. Pico.

STUTZ—

4-passenger sport, 5 wire wheels, all cord tires; mechanically perfect; needs new paint; will trade. "C" owner, 963 S. GRAND.

STUTZ, 4-passenger model, perfect condition throughout; new cord tires. Owner will sacrifice. Need money. PICO 1909.

WINTON 7-pass. touring, Westinghouse shocks, bumpers, wire wheels, oversize cord tires, seat covers and other extras. Mechanically perfect. Price $1500. Might consider smaller cars as part payment. Call OCEANA 67077.

"ANOTHER NASH" SEDAN—7-pass., 1920 model. Run very little and all on Call-forgia boulevard. This car has been through our shop and is guaranteed like a new car by the Nash distributors, $1750. See it today at 1159 S. OLIVE ST. Pico 640. Open evenings until 9. and Sunday.

"ANOTHER NASH," sport model, 1921; Overhauled, refinished and guaranteed by the new car distributor; there is no element of risk connected with the purchase of this car. $1200. Terms. 1159 S. OLIVE ST. Pico 640. Open evenings and Sunday.

"ANOTHER NASH," touring, 1920; this is simply a Cadillac in real quality. We have overhauled it completely and it carries our standard used car guarantee. $1000. TROY MOTOR SALES CO., 1156 S. Olive st. Pico 640. Open evenings and Sunday.

"ANOTHER NASH," 7-passenger touring, 1919 model, completely renewed and refinished; this car is guaranteed by the new car agency. $850. 1159 S. OLIVE ST. Pico 640. Open evenings and Sunday.

"ANOTHER NASH," 5-passenger touring, 1919 model, overhauled, refinished and guaranteed by the Nash distributors, $850. 1159 S. OLIVE ST. Pico 640. Open evenings until 9 and Sunday.

Roadsters for Sale.

BUICK roadster, 1921, perfect mechanically, fine finish, $1200 cash. MR. LEWIS, 1658 S. Figueroa. 22570.

BUICK 1917 six roadster, $465. Excellent throughout. Inq. 1248 S. FLOWER. 67077.

CHANDLER chummy, 1919, will sacrifice my equity immediately. MRS. WHALEY, 4709 Staunton ave., near Vernon, Long Beach tracks.

CHEVROLET, 1919 roadster. Make offer. Good cargo. BOZZANNI MOTOR CAR CO., 617 N. Broadway.

CHEVROLET road., 1920. Like new. $395. Terms. PETERSON'S, 1022 S. Main.

COLE 1920 roadster, new paint, A-1 condition. Sold at a bargain. S. I. MONARCH. 1238 S. Hill. Pico 822.

DODGE BROTHERS roadster, $515. Original finish, smooth motor. Hurry. ALBERTSON MOTOR COMPANY, Dodge Brothers Motor Cars. Sixteenth and Figueroa.

DODGE ROADSTER—
IN FINE CONDITION THROUGHOUT. $300 CASH. BOZZANNI MOTOR CAR CO., 617 N. BROADWAY.

DODGE roadster, late 1918, $350 cash. Real buy. Don't wait, see car at 811 SPRING. Phone 60303.

FORD roadster, looks less than 1000 miles. $800. 1159 S. OLIVE st., corner 12th st. Pico 640. Open evenings until 9.

FORD ROADSTER—
With large delivery bed on rear, $100; tires are almost new, overhead tires in rear, body and top in good shape. Is a mechanically speedometer. Come and try it out. TERMS. Open EVENINGS and SUNDAY.

J. A. NADEAU,
AUTHORIZED FORD DEALER.
1100 E. SLAUSON. SOUTH 2240.

FORD roadster, 1920, shocks, speedometer, and other extras, A1 mech., good rubber, $350.

W. I. TUPMAN CO.,
Figueroa and Jefferson. Open Sundays.

FORD roadster, 1921, starter and demountable rims, nearly new, $400. terms. JESSE S. SMITH, Glendale Ford dealer, 128 W. Colorado Blvd.

AUTOMOBILES, Etc.—Missing.

Trucks and Delivery Cars.

REO—Late-model Rec speed wagon. Best cash offer today. Must be sold at once. 1058 E. JEFFERSON.

G.M.C. TRUCK, MODEL '18, FAIR COND. MUST SELL TODAY AT SACRIFICE. CALL 941 SAN JULIAN.

FORD TON TRUCK, CHASSIS.

Chain drive, in A1 condition, cheap. Terms if desired. SOUTH 2240.

TRUCKS, high-class 4 and 6-ton. Will trade for clear real estate or anything of value. 3703 S. 1ST.

BIG sale on used trucks, some worth a job, some and make offer; cash or terms. 1341 E. SEVENTH ST.

CHEVROLET, No. 2 delivery, 1921, $400, good terms. 1925 S. MAIN.

Auto Trailers.

UTILITY trailers, new and second-hand, for sale or rent. UTILITY TRAILER SALES CO., 1421-23 S. MAIN ST. Pico 1480.

TRAILERS FOR SALE OR RENT.
WEBBER AUTO TRAILER WORKS,
1800 S. SPRING ST.

TRAILERS for sale or rent, 2 or 4 wheels, new and seconds; all sizes. PIKE AUTO & TRAILER WORKS, 701 E. 7th st.

4-WHEEL trailer, sale or rent, 1 to 3 tons. A. T. CO., 1322 Central ave.

Automobiles for Exchange.

CHALMERS car, touring, good tires. Also Empire 4-40 touring. Want garage equipment, air compressor, gas tank or 5-gal. pump. Also tires or auto accessories. 958 GREGG, 955 S. Grand ave.

BRISCOE touring, 1919, will trade for any old touring car that will run and take deal in monthly payments. No dealers. 121 W. LAUREL, Glendale.

LATE model car in excellent condition, for city real estate. Or sacrifice for cash. Private owner. Call 139 W. 58TH ST.

WANTED—7-pass. Hudson, no older than 1920, will trade equity in furnished house and lot, Call 80. 920, Apt. 222.

Automobiles Wanted.

WANTED—For cash, Ford sedan or touring car, 1921 model; original finish. Must be in good condition. Positively no dealers. State price and address. Address B, box 78, TIMES OFFICE.

WANTED—Late model Cadillac or other high-grade car in exchange for three-passenger airship, specially new. See MR. WEBSTER at Rogers's Airport on Wilshire Blvd., where ship is stored.

I WANT to buy a 1920 or 21 Buick coupe. Have cash for it. Car must be in good condition and priced right. P. A. BURTON, 513 S. WESTERN AVE.

COUPE, or other 7-pass. closed car, model, have diamond ring, value $700, to trade. Address F, box 415, TIMES BRANCH.

WANTED—Cadillac, 7-passenger, suburban, inclosed, 59 or 61 model; no others considered. See A. L. MARKWELL, 800 Citizens National Bk. Bldg. Phone 15792.

WANTED—I will consider a good late model car as part payment on big 7-ft. 1/4 Angelus Mesa corner. PRESTON, Main 5886.

DON'T SACRIFICE your car. Let KELLY get you $50 to $100 more than most of one will. Investigate. 1212 S. OLIVE.

WANTED—Best 1920-1921 Ford or Chevrolet, $200 cash will buy. 228 W. 57TH ST. Phone 60297.

WANT Buicks, Hupmobiles, Studebakers and Dodges. See me first. Spot cash paid HARRY DAVIS, 1158 S. Olive. 65511.

WANTED—4-passenger Cadillac, must be in first-class condition. Will pay spot cash for bargain. MAIN 1707.

WANTED—For cash, one consignment, 20 autos, Buicks, Studebakers, Dodges, etc. H. COOK, 1008 S. Olive. 64505.

WANTED—Late model Cadillac sedan or touring, cash, private party. 1332 W. 20TH ST. 271657.

WANTED—Late model 5-pass. touring body, or open model. Address P, box 421, TIMES BRANCH.

WANTED—Auto, trads for Buick, Dodge or any car, no junk. MISS PIGUERON, 421 S. Flower.

WANTED—By private party, late-model touring car, 1 pay cash. J. LINER, 3069 Dalton ave. 27107.

WANTED—Dodge tour. or roadster. Will pay cash. MOODY, 1355 S. Main.

WANTED—Ford sedan, good, good condition. Address 7671 SAN GABRIEL, Pasadena.

CASH paid for your Ford. Must be bargains. 508 E. 7TH ST.

CASH paid for Fords, touring, Buick and other model cars. 1317 ORANGE ST.

WANTED—Ford del. or truck, exchange for $800 equity Buick 6. WEST 7284.

WANTED—Cadillac, Packard or similar car. Cash. OSBORNE, 1215 S. Main.

WILL have $1000 cash for car, or trade for consignment. 1023 S. FIGUEROA.

TEDDY pays highest cash prices for any make cars. 2224 S. MAIN.

CASH for good car or Dodge. MR. OSPERMAN, 6150 Hollywood Blvd.

WANTED—Light touring car. Will pay cash. 132 W. 10TH ST.

Automobiles for Hire.

FOR HIRE—

DRIVE STILLWELL'S CARS.

THE BEST FOR LESS.
STUDEBAKERS, BUICKS,
$1 PER HOUR.
Anything from Packards to Fords.
By hour, day, week, month.
Fair and courteous treatment.
The original and largest auto renters on the Coast.
DODGES 75c; CHEVROLETS, 50c
PER HOUR.
STILLWEL

HOUSES—For Sale.
Miscellaneous.

FOR SALE—COLONIAL WHITE PLASTER, TILE ROOF.

MUST SELL, AND AM GOING to get for much less than asked. Will ACCEPT the EASIEST KIND of TERMS. Responsible person may have it. Owner of white house, 2 blocks north of Sunset. Open all day.

Desirable corner, 2 blocks from Beautiful stairway, large hall, living room, charming breakfast room, dining-room, 3 bedrooms, 2 baths, sunroom and large sleeping porch. Quarter-sized oak floors throughout. Walls hand-decorated in soft shades. Garage. Owner has gone East and must sell at once. Terms. Double corner lot, 100x150. Owner has no agent. Will show you. NOW MUST SELL. A BARGAIN. See MR. McCARTY, with owner, at 1 block west of Alvarado. FRANK MEHLER & CO.

FOR SALE—

I am a playwright.
I am broke.
A big house for rent.
Now I must sell.

That's the whole thing in a nutshell. I built one of the finest homes in Los Angeles. Spent a fortune on it. Rented it for a song, then, Oh! Fickle Fate! Sold it for a song. Now I must sell. Cold nose from $60,000. It's a great deal for you. Five bedrooms, 3 baths, 2 sleeping porches, 2 fireplaces, 3 reception rooms, 2 libraries, 2 dining-rooms, 2 kitchens, 2 pantries, 2 maids' rooms, 2 maids' baths, 2 garages, 2 lots, 100x150 each. Will sell for $30,000 cash. Will take $5000 cash and $100 per month. Will sell for $35,000 cash. Will take $5000 cash and $100 per month. Will sell for $40,000 cash. Will take $5000 cash and $100 per month. Will sell for $45,000 cash. Will take $5000 cash and $100 per month. Will sell for $50,000 cash. Will take $5000 cash and $100 per month. Will sell for $55,000 cash. Will take $5000 cash and $100 per month. Will sell for $60,000 cash. Will take $5000 cash and $100 per month. Will sell for $65,000 cash. Will take $5000 cash and $100 per month. Will sell for $70,000 cash. Will take $5000 cash and $100 per month. Will sell for $75,000 cash. Will take $5000 cash and $100 per month. Will sell for $80,000 cash. Will take $5000 cash and $100 per month. Will sell for $85,000 cash. Will take $5000 cash and $100 per month. Will sell for $90,000 cash. Will take $5000 cash and $100 per month. Will sell for $95,000 cash. Will take $5000 cash and $100 per month. Will sell for $100,000 cash. Will take $5000 cash and $100 per month. Will sell for $105,000 cash. Will take $5000 cash and $100 per month. Will sell for $110,000 cash. Will take $5000 cash and $100 per month. Will sell for $115,000 cash. Will take $5000 cash and $100 per month. Will sell for $120,000 cash. Will take $5000 cash and $100 per month. Will sell for $125,000 cash. Will take $5000 cash and $100 per month. Will sell for $130,000 cash. Will take $5000 cash and $100 per month. Will sell for $135,000 cash. Will take $5000 cash and $100 per month. Will sell for $140,000 cash. Will take $5000 cash and $100 per month. Will sell for $145,000 cash. Will take $5000 cash and $100 per month. Will sell for $150,000 cash. Will take $5000 cash and $100 per month. Will sell for $155,000 cash. Will take $5000 cash and $100 per month. Will sell for $160,000 cash. Will take $5000 cash and $100 per month. Will sell for $165,000 cash. Will take $5000 cash and $100 per month. Will sell for $170,000 cash. Will take $5000 cash and $100 per month. Will sell for $175,000 cash. Will take $5000 cash and $100 per month. Will sell for $180,000 cash. Will take $5000 cash and $100 per month. Will sell for $185,000 cash. Will take $5000 cash and $100 per month. Will sell for $190,000 cash. Will take $5000 cash and $100 per month. Will sell for $195,000 cash. Will take $5000 cash and $100 per month. Will sell for $200,000 cash. Will take $5000 cash and $100 per month. Will sell for $205,000 cash. Will take $5000 cash and $100 per month. Will sell for $210,000 cash. Will take $5000 cash and $100 per month. Will sell for $215,000 cash. Will take $5000 cash and $100 per month. Will sell for $220,000 cash. Will take $5000 cash and $100 per month. Will sell for $225,000 cash. Will take $5000 cash and $100 per month. Will sell for $230,000 cash. Will take $5000 cash and $100 per month. Will sell for $235,000 cash. Will take $5000 cash and $100 per month. Will sell for $240,000 cash. Will take $5000 cash and $100 per month. Will sell for $245,000 cash. Will take $5000 cash and $100 per month. Will sell for $250,000 cash. Will take $5000 cash and $100 per month. Will sell for $255,000 cash. Will take $5000 cash and $100 per month. Will sell for $260,000 cash. Will take $5000 cash and $100 per month. Will sell for $265,000 cash. Will take $5000 cash and $100 per month. Will sell for $270,000 cash. Will take $5000 cash and $100 per month. Will sell for $275,000 cash. Will take $5000 cash and $100 per month. Will sell for $280,000 cash. Will take $5000 cash and $100 per month. Will sell for $285,000 cash. Will take $5000 cash and $100 per month. Will sell for $290,000 cash. Will take $5000 cash and $100 per month. Will sell for $295,000 cash. Will take $5000 cash and $100 per month. Will sell for $300,000 cash. Will take $5000 cash and $100 per month. Will sell for $305,000 cash. Will take $5000 cash and $100 per month. Will sell for $310,000 cash. Will take $5000 cash and $100 per month. Will sell for $315,000 cash. Will take $5000 cash and $100 per month. Will sell for $320,000 cash. Will take $5000 cash and $100 per month. Will sell for $325,000 cash. Will take $5000 cash and $100 per month. Will sell for $330,000 cash. Will take $5000 cash and $100 per month. Will sell for $335,000 cash. Will take $5000 cash and $100 per month. Will sell for $340,000 cash. Will take $5000 cash and $100 per month. Will sell for $345,000 cash. Will take $5000 cash and $100 per month. Will sell for $350,000 cash. Will take $5000 cash and $100 per month. Will sell for $355,000 cash. Will take $5000 cash and $100 per month. Will sell for $360,000 cash. Will take $5000 cash and $100 per month. Will sell for $365,000 cash. Will take $5000 cash and $100 per month. Will sell for $370,000 cash. Will take $5000 cash and $100 per month. Will sell for $375,000 cash. Will take $5000 cash and $100 per month. Will sell for $380,000 cash. Will take $5000 cash and $100 per month. Will sell for $385,000 cash. Will take $5000 cash and $100 per month. Will sell for $390,000 cash. Will take $5000 cash and $100 per month. Will sell for $395,000 cash. Will take $5000 cash and $100 per month. Will sell for $400,000 cash. Will take $5000 cash and $100 per month. Will sell for $405,000 cash. Will take $5000 cash and $100 per month. Will sell for $410,000 cash. Will take $5000 cash and $100 per month. Will sell for $415,000 cash. Will take $5000 cash and $100 per month. Will sell for $420,000 cash. Will take $5000 cash and $100 per month. Will sell for $425,000 cash. Will take $5000 cash and $100 per month. Will sell for $430,000 cash. Will take $5000 cash and $100 per month. Will sell for $435,000 cash. Will take $5000 cash and $100 per month. Will sell for $440,000 cash. Will take $5000 cash and $100 per month. Will sell for $445,000 cash. Will take $5000 cash and $100 per month. Will sell for $450,000 cash. Will take $5000 cash and $100 per month. Will sell for $455,000 cash. Will take $5000 cash and $100 per month. Will sell for $460,000 cash. Will take $5000 cash and $100 per month. Will sell for $465,000 cash. Will take $5000 cash and $100 per month. Will sell for $470,000 cash. Will take $5000 cash and $100 per month. Will sell for $475,000 cash. Will take $5000 cash and $100 per month. Will sell for $480,000 cash. Will take $5000 cash and $100 per month. Will sell for $485,000 cash. Will take $5000 cash and $100 per month. Will sell for $490,000 cash. Will take $5000 cash and $100 per month. Will sell for $495,000 cash. Will take $5000 cash and $100 per month. Will sell for $500,000 cash. Will take $5000 cash and $100 per month. Will sell for $505,000 cash. Will take $5000 cash and $100 per month. Will sell for $510,000 cash. Will take $5000 cash and $100 per month. Will sell for $515,000 cash. Will take $5000 cash and $100 per month. Will sell for $520,000 cash. Will take $5000 cash and $100 per month. Will sell for $525,000 cash. Will take $5000 cash and $100 per month. Will sell for $530,000 cash. Will take $5000 cash and $100 per month. Will sell for $535,000 cash. Will take $5000 cash and $100 per month. Will sell for $540,000 cash. Will take $5000 cash and $100 per month. Will sell for $545,000 cash. Will take $5000 cash and $100 per month. Will sell for $550,000 cash. Will take $5000 cash and $100 per month. Will sell for $555,000 cash. Will take $5000 cash and $100 per month. Will sell for $560,000 cash. Will take $5000 cash and $100 per month. Will sell for $565,000 cash. Will take $5000 cash and $100 per month. Will sell for $570,000 cash. Will take $5000 cash and $100 per month. Will sell for $575,000 cash. Will take $5000 cash and $100 per month. Will sell for $580,000 cash. Will take $5000 cash and $100 per month. Will sell for $585,000 cash. Will take $5000 cash and $100 per month. Will sell for $590,000 cash. Will take $5000 cash and $100 per month. Will sell for $595,000 cash. Will take $5000 cash and $100 per month. Will sell for $600,000 cash. Will take $5000 cash and $100 per month. Will sell for $605,000 cash. Will take $5000 cash and $100 per month. Will sell for $610,000 cash. Will take $5000 cash and $100 per month. Will sell for $615,000 cash. Will take $5000 cash and $100 per month. Will sell for $620,000 cash. Will take $5000 cash and $100 per month. Will sell for $625,000 cash. Will take $5000 cash and $100 per month. Will sell for $630,000 cash. Will take $5000 cash and $100 per month. Will sell for $635,000 cash. Will take $5000 cash and $100 per month. Will sell for $640,000 cash. Will take $5000 cash and $100 per month. Will sell for $645,000 cash. Will take $5000 cash and $100 per month. Will sell for $650,000 cash. Will take $5000 cash and $100 per month. Will sell for $655,000 cash. Will take $5000 cash and $100 per month. Will sell for $660,000 cash. Will take $5000 cash and $100 per month. Will sell for $665,000 cash. Will take $5000 cash and $100 per month. Will sell for $670,000 cash. Will take $5000 cash and $100 per month. Will sell for $675,000 cash. Will take $5000 cash and $100 per month. Will sell for $680,000 cash. Will take $5000 cash and $100 per month. Will sell for $685,000 cash. Will take $5000 cash and $100 per month. Will sell for $690,000 cash. Will take $5000 cash and $100 per month. Will sell for $695,000 cash. Will take $5000 cash and $100 per month. Will sell for $700,000 cash. Will take $5000 cash and $100 per month. Will sell for $705,000 cash. Will take $5000 cash and $100 per month. Will sell for $710,000 cash. Will take $5000 cash and $100 per month. Will sell for $715,000 cash. Will take $5000 cash and $100 per month. Will sell for $720,000 cash. Will take $5000 cash and $100 per month. Will sell for $725,000 cash. Will take $5000 cash and $100 per month. Will sell for $730,000 cash. Will take $5000 cash and $100 per month. Will sell for $735,000 cash. Will take $5000 cash and $100 per month. Will sell for $740,000 cash. Will take $5000 cash and $100 per month. Will sell for $745,000 cash. Will take $5000 cash and $100 per month. Will sell for $750,000 cash. Will take $5000 cash and $100 per month. Will sell for $755,000 cash. Will take $5000 cash and $100 per month. Will sell for $760,000 cash. Will take $5000 cash and $100 per month. Will sell for $765,000 cash. Will take $5000 cash and $100 per month. Will sell for $770,000 cash. Will take $5000 cash and $100 per month. Will sell for $775,000 cash. Will take $5000 cash and $100 per month. Will sell for $780,000 cash. Will take $5000 cash and $100 per month. Will sell for $785,000 cash. Will take $5000 cash and $100 per month. Will sell for $790,000 cash. Will take $5000 cash and $100 per month. Will sell for $795,000 cash. Will take $5000 cash and $100 per month. Will sell for $800,000 cash. Will take $5000 cash and $100 per month. Will sell for $805,000 cash. Will take $5000 cash and $100 per month. Will sell for $810,000 cash. Will take $5000 cash and $100 per month. Will sell for $815,000 cash. Will take $5000 cash and $100 per month. Will sell for $820,000 cash. Will take $5000 cash and $100 per month. Will sell for $825,000 cash. Will take $5000 cash and $100 per month. Will sell for $830,000 cash. Will take $5000 cash and $100 per month. Will sell for $835,000 cash. Will take $5000 cash and $100 per month. Will sell for $840,000 cash. Will take $5000 cash and $100 per month. Will sell for $845,000 cash. Will take $5000 cash and $100 per month. Will sell for $850,000 cash. Will take $5000 cash and $100 per month. Will sell for $855,000 cash. Will take $5000 cash and $100 per month. Will sell for $860,000 cash. Will take $5000 cash and $100 per month. Will sell for $865,000 cash. Will take $5000 cash and $100 per month. Will sell for $870,000 cash. Will take $5000 cash and $100 per month. Will sell for $875,000 cash. Will take $5000 cash and $100 per month. Will sell for $880,000 cash. Will take $5000 cash and $100 per month. Will sell for $885,000 cash. Will take $5000 cash and $100 per month. Will sell for $890,000 cash. Will take $5000 cash and $100 per month. Will sell for $895,000 cash. Will take $5000 cash and $100 per month. Will sell for $900,000 cash. Will take $5000 cash and $100 per month. Will sell for $905,000 cash. Will take $5000 cash and $100 per month. Will sell for $910,000 cash. Will take $5000 cash and $100 per month. Will sell for $915,000 cash. Will take $5000 cash and $100 per month. Will sell for $920,000 cash. Will take $5000 cash and $100 per month. Will sell for $925,000 cash. Will take $5000 cash and $100 per month. Will sell for $930,000 cash. Will take $5000 cash and $100 per month. Will sell for $935,000 cash. Will take $5000 cash and $100 per month. Will sell for $940,000 cash. Will take $5000 cash and $100 per month. Will sell for $945,000 cash. Will take $5000 cash and $100 per month. Will sell for $950,000 cash. Will take $5000 cash and $100 per month. Will sell for $955,000 cash. Will take $5000 cash and $100 per month. Will sell for $960,000 cash. Will take $5000 cash and $100 per month. Will sell for $965,000 cash. Will take $5000 cash and $100 per month. Will sell for $970,000 cash. Will take $5000 cash and $100 per month. Will sell for $975,000 cash. Will take $5000 cash and $100 per month. Will sell for $980,000 cash. Will take $5000 cash and $100 per month. Will sell for $985,000 cash. Will take $5000 cash and $100 per month. Will sell for $990,000 cash. Will take $5000 cash and $100 per month. Will sell for $995,000 cash. Will take $5000 cash and $100 per month. Will sell for $1,000,000 cash. Will take $5000 cash and $100 per month.

HOUSES—For Sale.
West and Northwest.

FOR SALE—W. WASHINGTON HEIGHTS. A splendid 7-room bungalow on high ground, hardwood floors throughout, breakfast room, basement, garage. $9600, $2000 cash.

KING REALTY CO.,
2540 W. Washington. Phone 62800.

FOR SALE—7-room up-to-date home, 2045 S. HARVARD BLVD. Phone 80278 1900.

South and Southwest.

FOR SALE—MANUAL ARTS DISTRICT.
6 LARGE ROOMS & SLEEPING PORCH.
French doors in rear of living-room open onto patio floor, open dining-room with beautiful buffet, ivory finish, brick mantel and breakfast. 2 bedrooms downstairs, up and porch, hardwood floors, gas furnace in basement, garage and store room. Shrubbery front and rear. One block to car line. Price $7500. $1500 cash. WHITE & SWANEY, 1146 W. Santa Barbara. Sunset 3, Evenings, Var. 951 or Var. 497.

FOR SALE—
REDUCED TO $8850
FOR QUICK SALE.

1240 West 58th street. 5 large rooms, best finished, hardwood floors, tiled bath, built-in tub, lots of built-in features, breakfast nook, large fireplace, book-cases, dining-room, panel effect, beautiful stairway, automatic water heater, garage, furnished complete, lot 50x140, double garage, can be used as 3 rooms, fruit, $1500 cash, balance $50 per month. Owner, VER. 679.

FOR SALE—A BARGAIN.
ONE 6-ROOM COTTAGE.
ONE 5-ROOM COTTAGE.
Lot 62x150. Lot worth $4000. Brewington & O. Location good. One block from my line. This is a money-maker. Call and see me and let me show you the property. Decide for yourself.
A. BRUNT, 1501 S. Vermont. 4278.

FOR SALE—
$750 DOWN. PRICE $5250.
Beautiful new bungalow; living-room of 5 rooms and tile bath, all elec. floors, and latest built-in features; restricted district; former price $6000. You'll have to see it to appreciate the value. Let us show you this real buy. LEMING, 3996 S. Vermont.

FOR SALE—Bungalow, 5 rooms and bath, side, tile mantel and hearth; double garage, lot 50x141, located 1017 W. 46th st. Will rent for $150 monthly. Double garage; patio entrance. Price $14,000. Courted to appeal. See Mr. Harvey.
RELIANCE BUILDING CO.,
721 Say. Phone 62888. Phone 67888.

FOR SALE—SOUTHWEST BARGAIN.
$5250—$1250 cash, balance easy. Six-room bungalow. Three bedrooms, two hardwood floors, brick fireplace, all built-in features, garage, paved street. DEMERE ATT. FIRM, ROBERTS, with WHITE & SWANEY, 1146 W. Santa Barbara. Phone 26252. Eve., West 6770.

FOR SALE—
Why? Because you can get a beautiful up-to-the-minute bungalow on W. 37th Drive for $200 down and $100 a mo. for 1st year, $75 a mo. including interest thereafter. Phone 30-1892. 5734 S. VERMONT AVE.

FOR SALE—
$750 CASH. $50 PER MO.
6-ROOM NEW COLONIAL.
Hardwood floors throughout, wall built-ins and very attractive. Southwest location. Price $4250. Call at 5001 S. VERMONT.

FOR SALE—New Vermont Square. Just completed. 5 rooms and breakfast nook, all oak floors, built-in features, tiled bath, sleeping porch, screens, driveway, lawn, side fence. $1500 will handle. Open all day. 1942 E. 57th ST.

FOR SALE—BY OWNER, ELEGANT HOUSE ON HIGH GROUND, 8 ROOMS AND SLEEPING PORCH, NEW FLOORS, DOUBLE GARAGE, FRUIT, SHRUBS, SHADE. SACRIFICE AT $10,000. TERMS MUST BE GIVEN. IF WANTED. 1748 E. 58th ST. LOCATED 1745 ROSEVILLE AVE. 12785.

FOR SALE—Quick action necessary. Am leaving city. Must sell my 5-room, 2-bedroom bungalow, 4 blocks from car line, fountain. Lot 50x140 to alley. Lot worth $3500; $2000 cash. Open from 9 to 4. 4160 S. MAIN ST.

FOR SALE—
OWNER'S SACRIFICE.
A fine 6-room bungalow at 909 W. 49th st., one block to Grand ave. car line and Vermont ave. business center. Eve. owner on premises.

FOR SALE—Modern house, 2 stories, 9 rooms, two baths, four lavatories; hardwood throughout; garage, furnace, automatic heater, everything modern; 75 feet by 150 feet; lot, bargain at $12,500; phone owner, 74731 for appointment.

FOR SALE—Darling 6-room colonial bungalow, hardwood floors throughout, attractive breakfast room. Garage with cement drive. Small payment down, $45 month, including interest. Shown by appointment only. You will love it. 2002 W. 43RD ST.

FOR SALE—ONLY $6250. $2250 CASH.
Beautiful 5-room bungalow, hardwood floors, buffet, breakfast nook, sunporch, sink, gas radiator, bath and electric fixtures throughout, garage, paved driveway. 921 W. 61ST ST., between Hoover and Vermont.

FOR SALE—By owner, $5500, family 5-room bungalow, on beautiful palm-lined street, 2 bedrooms, double garage. This home is priced for a quick sale. Terms. Call at 4505 S. VERMONT or 1336 W. 45TH ST. Evenings 790656.

FOR SALE—New bungalow, 5 large rooms, all garage, $4000 garage, instantaneous water heater, 2 laundry trays, restricted neighborhood, large screen porch, fine view, 1471 W. 37TH PL. Open Sunday. Will accept $1000 cash, $50 month. ASHUMEN, 3716 S. Figueroa.

FOR SALE—$2000 cash, $50 month. Lovely 5-room bungalow, hardwood floors throughout, excellent condition. Furnished if desired. Price $4000; easy terms. Call 2402 S. VERMONT. Phone 23499.

FOR SALE—$800 cash, $40 inc. lot, total $4000; 5-room cottage, hardwood floors, lot 42x150 to alley, good buy. 3716 S. FIGUEROA. St. 4106-W.

FOR SALE—$6500, 5 rms. modern, $3000. Terms. Immediate possession. Apply 3714 S. VERMONT. Phone 26842.

FOR SALE—By owner, 5-room bungalow, hardwood floors, lot, side drive, $4500 handles, 844 W. 52ND ST. 23696.

FOR SALE—$2000 equity in 5-room bungalow, $1000 cash; 1 block car at 1016 WEST 47TH ST. Vermont 4566.

FOR SALE—Nine 5-room bungalow built in 1920, $4500 each, $45 mo. 1708 W. 76th. $500. S. Vermont.

FOR SALE—New 6-room colonial bungalow and garage, tile bath, hardwood, very fine. Terms. 4127 GLEN DRIVE.

FOR SALE—$1600; $250 cash, new 5-room home, unfinished. Call today. 8427 MONETA. Main 1178.

FOR SALE—$4250, $950 cash, new modern 5-room bungalow, H.W. heat, garage, near car and schools. 8448 S. VERMONT.

FOR SALE—By owner, well built 6-room bungalow, tile bath, garage, lot 50x150. Grand ave car line. 1782 W. 47TH ST.

FOR SALE—7-room house, A-1 condition, garage, chicken house. $5500 cash. Half cash. $5000 down. 2509 W. 79th. 74274.

FOR SALE—Dandy new 4-room bungalow, tile bath, $900 down. THOMSON CO., 1st floor, 112 S. HOOVER.

FOR SALE—Modern new 5-room bungalow, $4250, terms. 1315 W. 60TH PLACE.

HOUSES—For Sale.
South and Southwest.

FOR SALE—
ATTRACTIVE 5-ROOM SWISS CHALET BUNGALOW. THREE AIRY BEDROOMS, LARGE SLEEPING PORCH. FINE BREAKFAST ROOM, HARDWOOD FLOORS IN FIVE ROOMS, GARAGE, CEMENT DRIVE. LARGE LOT. A BARGAIN AT $7500. ONLY $2000 CASH.

SIX-ROOM DUTCH COLONIAL BUNGALOW. UP-TO-DATE THROUGHOUT, INCLUDING ALL BUILT-IN FEATURES, HARDWOOD FLOORS, BREAKFAST ROOM, GARAGE. IMMEDIATE POSSESSION, FURNISHED OR UNFURNISHED. FOR QUICK SALE, $8800. WILL TAKE LOT AND $1000 CASH FOR EQUITY.

See Mr. Baird or Mr. Sullivan, with

SOUTHLAND REALTY CORPORATION.
PHONE 67764. 413 S. HILL ST.

FOR SALE—$1000 UNDER VALUE—
OWNER'S SACRIFICE.
MUST SELL THIS WEEK.
Beautiful new 5-room bungalow, hardwood floors throughout, wonderful stair and hall, tile bath, built-in features, garage, on corner lot. Near Santa Barbara ave. Price $5500, $1000 down, balance like rent. Will buy in Southwest. Phone owner, 74731 for appointment.

FOR SALE—Darling 6-room colonial bungalow, hardwood floors throughout, attractive breakfast room. Garage with cement drive. Small payment down, $45 month, including interest. Shown by appointment only. You will love it. 2002 W. 43RD ST.

FOR SALE—ONLY $6250. $2250 CASH.
Beautiful 5-room bungalow, hardwood floors, buffet, breakfast nook, sunporch, sink, gas radiator, bath and electric fixtures throughout, garage, paved driveway. 921 W. 61ST ST., between Hoover and Vermont.

FOR SALE—By owner, $5500, family 5-room bungalow, on beautiful palm-lined street, 2 bedrooms, double garage. This home is priced for a quick sale. Terms. Call at 4505 S. VERMONT or 1336 W. 45TH ST. Evenings 790656.

FOR SALE—New bungalow, 5 large rooms, all garage, $4000 garage, instantaneous water heater, 2 laundry trays, restricted neighborhood, large screen porch, fine view, 1471 W. 37TH PL. Open Sunday. Will accept $1000 cash, $50 month. ASHUMEN, 3716 S. Figueroa.

FOR SALE—$2000 cash, $50 inc. lot, total $4000; 5-room cottage, hardwood floors, lot 42x150 to alley, good buy. 3716 S. FIGUEROA. St. 4106-W.

FOR SALE—$6500, 5 rms. modern, $3000. Terms. Immediate possession. Apply 3714 S. VERMONT. Phone 26842.

FOR SALE—By owner, 5-room bungalow, hardwood floors, lot, side drive, $4500 handles, $44 W. 52ND ST. 23696.

FOR SALE—$2000 equity in 5-room bungalow, $1000 cash; 1 block car at 1016 WEST 47TH ST. Vermont 4566.

FOR SALE—Nine 5-room bungalows built in 1920, $4500 each, $45 mo. 1708 W. 76th. $500. S. Vermont.

FOR SALE—New 6-room colonial bungalow and garage, tile bath, hardwood, very fine. Terms. 4127 GLEN DRIVE.

FOR SALE—$1600; $250 cash, new 5-room home, unfinished. Call today. 8427 MONETA. Main 1178.

FOR SALE—$4250, $950 cash, new modern 5-room bungalow, H.W. heat, garage, near car and schools. 8448 S. VERMONT.

FOR SALE—By owner, well built 6-room bungalow, tile bath, garage, lot 50x150. Grand ave car line. 1782 W. 47TH ST.

FOR SALE—7-room house, A-1 condition, garage, chicken house. $5500 cash. Half cash. $5000 down. 2509 W. 79th. 74274.

FOR SALE—Dandy new 4-room bungalow, tile bath, $900 down. THOMSON CO., 1st floor, 112 S. HOOVER.

FOR SALE—Modern new 5-room bungalow, $4250, terms. 1315 W. 60TH PLACE.

HOLLYWOOD—
For Sale, Exchange, Wanted, To Let.

FOR SALE—A DUTCH COLONIAL.
Reduced from $9000 for quick sale. Your OWN terms will handle. Ideally situated in Central Hollywood, right off Sunset Blvd. Six real rooms, extra-large living-room with big fireplace. Three large, airy bedrooms, tile bath, ivory breakfast-room, model kitchen and many built-in features. Attractive yard with full-bearing fruit trees; garage. Another opportunity for careful buyer. Call Mr. Eaton, Holly 781; evenings, Holly 6487, for further details.
FRANK MELINE, CO.,
Realtors-Builders-Insurance, 9 Offices.
6717 Hollywood Blvd. Tel. Holly 781.

FOR SALE—HOLLYWOOD DUPLEX.
MOST BEAUTIFUL LOCATION IN HOLLYWOOD.
SPANISH STUCCO BUILDING.
6 rooms to each unit, tiled baths, selected oak floors, most expensive and artistic mahogany finish throughout in mahogany, red tiled roof, looks real, like a private home. Located above Hollywood Blvd., on large corner lot and among some of the finest homes in Hollywood. It looks right into a private park. A view that will not be shut off. If you want the choicest piece of property in the entire Hollywood section, see this. Price $30,000; can consider for $22,500 on terms. Income $250 per month. EDWARDS & WILDEY CO., Hollywood Office, 6327 Sunset Blvd. Phone 578822. Open Sunday.

FOR SALE—

5-ROOM COLONIAL

$16,000.

Beautiful new 5-room colonial mansion, overlooking one of the most magnificent Hollywood estates. Has tile bath, hardwood floors, furnace, double garage, beautiful lawn and shrubbery. Handsomely decorated, many unusual features. Terms. Apply 1901 N. VERMONT AVE.

FOR SALE—

ONLY $1500 CASH.

BEAUTIFUL HOLLYWOOD BUNGALOW. Right up-to-date, 5 bedrooms. Among fine homes. Rel VERY EASY payments. M. JAMIESON, 312 Hollingsworth Bldg. Phone 61401.

FOR SALE—
$216 $25 LOWERS AVE.
Bungalow of extra-sized rooms, 2 baths with separate shower. Double garage. Lot 50x150. Within 2 blocks of Hollywood Blvd. Forced to leave city; will sell at bargain. Open for inspection, 10 to 12 a.m., 2 to 6 p.m. 5-24 E. Boyle ave. agents in charge.

FOR SALE—
BY BONA FIDE VERMONT OWNER.
Will grab this quick; $50 per foot under market. 70x140, north of Santa Monica blvd. Only $2500. $75 per foot. Terms. Owner, Apt., 1112 N. VERMONT.

FOR SALE—$12,000, 100x175. Most beautiful bungalow court site left in Hollywood. Very best location on Kenmore ave., 200 feet south Hollywood Blvd. Owner, Western ave., improved with rented dwelling. Eight garages, all rented. 1868.

FOR SALE—Choice Hollywood residential lot; wonderful view, surrounded by exclusive homes. Hillside ave., near La Baig. Owner, others have bought from this lot; today on the market for the first time; at a going price, 75-ft. frontage. Owner will build to other street. $12500. Phone HOLLY 6383.

TO LET—Unfurnished, just completed, 5-room bungalow, hardwood floors throughout, tiled baths and sinks, beautiful paper and hardwood floors. This price for this week only. Just completed. No commission. No agent. 6328 VAN BUREN PLACE. Between Vermont and Normandie ave.

FOR SALE—Mr. Rent Payer, $750 to $1000 cash, $50 monthly, buys $4700, gives you deed to fine new home in S.W. near Grand ave. car line. 5 rooms, absolutely modern, white enamel, built-in linen room, garage with cement side drive. Owner, 2241 W. 36TH ST. Key agents. Vermont 3575. 4700 CIMARRON.

FOR SALE—5-cm. modern bungalow, with garage, $600 down, balance like rent. 3716 S. FIGUEROA. St. 4106-W.

FOR SALE—7-rm. mod. corner bungalow, Harvard blvd. Asking $8500, terms like rent. Going East. 2 lots, 50 ft. 2778 Rd. c.

FOR SALE—6-room mod. bungalow, hardwood floors, garage; income $65 per mo. 4822 SO. FLOWER. Owner home 12-4.

FOR SALE—Bungalow, 5 rooms and break-fast nook, hardwood floors and tiled Adams Terrace. BOWY 900. Apt. 102.

FOR SALE—Modern 4-room bungalow, large lot, all garage, very reasonable. 1449 W. 37TH ST.

FOR SALE—$8100, $500 cash, 5 rooms, modern, 2 bedrooms, 1846 S. VERMONT.

FOR SALE—5-rm. bungalow, S.W. $5000, $1000 cash. 2200 SANTA BARBARA.

East and Southeast.

FOR SALE—$500 down, small monthly payments. Price $4200. Splendid 6-room, modern home on Maple ave. Call DR. NICHOLS, 1541 E. 42nd st. South 0858-J.

FOR SALE—By owner, new 5-room modern bungalow; must sell; $4000; $1000 cash. 6813 COMPTON AVE. Tel. South 6826-W.

FOR SALE—3 lots on car, $1000 cash. Cheap. 1221 W. Jefferson. Owner, 1221 W. Jefferson.

FOR SALE—Two 5-room houses, corner lot, $4000 down, terms. 1846 S. VERMONT.

FOR SALE—Two 5-room houses, corner lot, $4000 down, terms. 1846 S. VERMONT.

FOR SALE—Bargain, 6x-room house, East First st. car to 4206 HAMMEL.

North and Northeast.

FOR SALE—By owner, rare bargain, home and investment, 2 flats, 6 rooms, 3 bedrooms, garage, double garage, fruit, shrubbery, district, $7500. Purchasers and agents protected. 4311 MAPLEWOOD AVE. 267850.

FOR SALE—VIEW UNSURPASSED.
Swiss chalet, 6 rooms, 2 baths. Inside the means of the many. $7500 buys the home you've dreamed of.
MIRA D. MACKAY,
Phone Car Agents. 1741 Cahuenga ave.

FOR SALE—House, $6250, terms, 6 rooms, newly finished inside, large lot, and best location in Highland Park; must be seen to be appreciated. Owner will be there SUNDAY. WILSHIRE 5046 for appointment.

FOR SALE—Modern 5-room stucco, 2 lots, $6x150. Price $4500, $1000 cash, balance of $1600 at $50 per month. Address B, box 188, TIMES OFFICE.

FOR SALE—Modern Colonial bungalow, 6 rooms, 2 bedrooms, sunporch, fireplace, good location; price $4750, cash $750. 6178 Pasadena ave. WM. HEIDEMAN. Car. 2231.

FOR SALE—Small modern bungalow, 6-room, outbuilding. Telephone Garvanza 4067. Cash or terms. 133 E. PALM, Eagle Rock.

FOR SALE—House or will trade for live stock. Phone Owner, LIN 1471.

TO LET—Furnished 5-room bungalow, $2500; terms. 1336 S. VERMONT.

Furnished Houses.

FOR SALE—FURNISHED 5-RM. HOUSE, HARDWOOD FLOORS THROUGHOUT, TILE BATH, FIREPLACE, FURNITURE NEW AND KEPT. VERY REASONABLE. 167 E. HOOVER.

FOR SALE—6-room modern bungalow, nicely furnished, large high lot. Bargain, $3200. Near Huntington Dr. and El Sereno ave. Owner, 1127 RANDOLPH AVE.

FOR SALE — Furnished bungalow, $1500, or will take vacant lot. Phone 61401. Price $5000. Call 5315 S. FIGUEROA STREET.

FOR SALE—By owner, home & income, 5 rooms, furnished, new, nearly furnished; every 4-room modern bungalow in rear. 423 W. 50TH ST.

FOR SALE—BY OWNER, $2850, 5-room modern bungalow, $2300, terms, no inst. Immediate poss. 1221 W. Jefferson PLACE. Vermont 7809, bet. 10 and 4.

FOR SALE—Furnished 5-room bungalow, A-1. $5000, terms. PADDEN, St. 4004-J.

HOLLYWOOD—
For Sale, Exchange, Wanted, To Let.

FOR SALE—BY OWNER, $10,500.

2023 VISTA DEL MAR STREET.

7-room modern white plaster bungalow built on rear of unrestricted lot high and sightly location, one block north of Franklin ave. car line. Size of lot 75x150 feet. Room for bungalow court. $2500 cash will handle. Look at property then see owner at 8230 HARCOURT BLVD., Glendale, or Phone Mr. Ramey, 579401.

FOR SALE—
$1000 CASH PAYMENT.
NEEDS QUICK ACTION.
New 6-room modern bungalow, tile bath, garage.
$2000 CASH PAYMENT.
6-room modern stucco, $6000.
Balance on these two bargains can be paid on easy monthly payments.
LONGLEY & HEWITT.
6811 Hollywood Blvd.

FOR SALE—
$6500—FURNISHED COMPLETELY.
NEARLY NEW.
5-room bungalow. Grand view. Owner compelled to move East. Reasonable payment and balance like rent. Priced for quick sale.
POPPLEAND REALTY CO.,
7979 Sunset Blvd.
We Save You Money.

FOR SALE—
HOLLYWOOD SPECIAL.
$2000 DOWN, $75 PER MONTH.
New 6-room Spanish bungalow, tile bath and sink, hardwood floors, breakfast nook, large lot close to business center; must be seen to be appreciated.
OPEN SUNDAY.
Phone: 57145 or 578914.
7500 SUNSET BLVD.

FOR SALE—$6000. $2000. $6000. Best bargain in Hollywood. Three most beautiful homes in sheltered district we are completing. Nos. 6253, 6255, 6257. Elegant Arabian style, adapted to American California beauty. Most everything splendidly finished; solid tiled baths, lavatories. A-1 hardwood floors. These prices only for the next few days. Commission; no agents. Compare with others.

FOR SALE—SACRIFICE. $8000.
By owner. Holly new colonial bungalow, built by day labor, all improvements. Hardwood floors, built-in features, open fireplace, garage, chicken house, fruit trees, fine lawn. $2000 will handle. Address M, box 312, TIMES BRANCH.

FOR SALE—
SACRIFICE $3500
EQUITY FOR $2500 CASH.
5-room, new, Spanish stucco bungalow, hardwood floors throughout.

FOR SALE—4-family flat, 3 bedrooms and sleeping porch each; 3 furnished, centrally located. Price $16,500, terms; net, $16,500, cash $11,000. HOLLY 6696.

FOR SALE—New 5-room stucco, heart of Hollywood. Garage. Good lot. Only $7000. Hoeal terms. MELCHER, Realty, 6272 Hollywood Blvd. Holly 7020.

FOR SALE—New 5-room bungalow, exceptionally nifty, low, floors; large lot; fruit trees, chicken run. $4250, $500 cash, $50 handles, $50 month. 1044 N. WESTERN.

WANTED—For a home, 5 to 7-room bungalow in good location; Hollywood price must be right. Address B, box 268, TIMES OFFICE.

TO LET—New 7-room bungalow and garage, center of Hollywood, 4 blocks from Hollywood High School. 7220 FOUNTAIN AVE. Owner on premises, 10 to 12 a.m.

FOR SALE—Modern 6-room bungalow, 3 bedrooms, nook. Good neighborhood, near cars, schools. Income pays. Terms. Owner, D. A. Reed, 1149 Orange Dr. Holly 6773.

FOR SALE—BY OWNER, CHOICEST SPOT IN HOLLYWOOD, NEW 6-ROOM BUNGALOW, TILE BATH, GARAGE, 100-FOOT BLVD. 1534 N. HOBART BLVD.

TO LET—RENTALS, SALES, LOANS.
Call MRS. ERWIN, Holly 884.
6608 Holly Blvd. Agents.

FOR SALE—Lot on Morton ave., 40x135, between Sunset and Gonsalves. $1900, $1

APARTMENT, FLAT Property. For Sale and Exchange.

FOR SALE—CHARMING NEW STUCCO DUPLEX, lower leased, upper ready for buyer. 1 block Wilshire location. Bargain, $18,500. Might take good lot as part payment. Lewis at 900 S. VAN NESS AVE. Open for inspection.

FOR EXCHANGE — Attention, apartment-house owners! I will trade my $6000 equity on 10-room house, close in, for lease and furniture modern apartment house. Address A, box 150, TIMES OFFICE.

FOR SALE—The best buy in Los Angeles for an income. Fine 4-flat building and a cottage in rear. East Price, $11,000. 42 M. JAY, 718 Washington Bldg.

BUSINESS Property for Sale.

FOR SALE—
MONETA AVENUE.
AN EXTRA FINE AND WELL-BUILT GARAGE, BRICK, WITH GLAZED TILE FRONT, LOCATED AT 4197 STREET BUSINESS JUNCTION.
PRICE $20,000.

CONWAY & GLEASNER,
1022 CITIZENS' BANK BLDG.

FOR SALE—
VERMONT
FRONTAGE
Close to Santa Monica Blvd. 75x125. Real business property at the best price for property in the block. Exclusively with MR. BURDICK of Hyer & Burdick. 4710 SANTA MONICA BLVD.

FOR SALE—
WILSHIRE DISTRICT.
ONLY $16,500.
Brick business block containing 3 stores-rooms, leased to good tenants, in live section; prominent street, on car line, where values are rapidly increasing. It's a buy.
F. SCHULMAN,
S.E. cor. 10th and Norton. Ph. 73042.

FOR SALE—Store building, size 22x50, located 3743 E. Western ave. Income $720 per annum. New, brick front, concrete floor. Price for immediate sale, $5500. Courtesy to agents. See Mr. Harvey, CALIFORNIA BUILDING CO.
731 San Fernando Bldg. Tel. 67388.

FOR SALE—
$5500.
Buys 52-ft. business corner with modern 4-room bungalow, rent of which will carry investment. This lot is sure to double in value immediately. Don't wait long. If interested PHONE 57065.

FOR SALE—
$18,000. VERMONT AVE. BRICK $6000 cash. RESIDENCE BUILDING, per annum, 6% corner lot, 116x140 ft. fix stores and picture theater. Balance mortgage. Call in owner, 4720 VERMONT AVE. Phone 56166. Evening, Ver. 8381 or 652.

FOR SALE—Look, only $10,350, for business frontage, 52x153 feet; in large business district; rents for $1800 per year; double; has income at present paying better than 1 per cent on investment; located on Main boulevard. Nothing better. Phone 57065.

FOR SALE—$3000, balance terms. Income $600 per month. Large flat building of 6 flats of 3 rooms each. Walking distance. Priced right at $10,000. Mortgage $22,500, just placed. This only for three days. C. S. PHILLIPS, 920 Stock Exchange Bldg.

FOR SALE—
On Santa Monica Blvd., near Western ave. Faces two streets, business frontage with two 6-room bungalows; building is rented for $110; sale, $18,500. HOLLY 322.

FOR SALE—PICO ST. CORNER, zoned for business, only $100 front foot. Call Mr. Mitchell, 4707 Pico.

HARRY H. BELDEN CO.,
2910 West Sixth st.

FOR SALE—100 ft., on Figueroa, 1 block Exposition. 6-room bungalow, detached, best one on this beautiful street, 3716 S. FIGUEROA. South 4106-W.

FOR SALE—Grocery and meat, corner outfit, good with battery car outfit. PARK VIEW GARAGE, 2614 W. 7th st. Wil. 4080.

FOR SALE—Business corner, Figueroa and 59th st. 50x130. Call OWNER, 57128.

INDUSTRIAL PROPERTY—For Sale and Exchange.

FOR SALE—
INDUSTRIAL acreage in large or small units, either on Union Pacific or Southern Pacific and main boulevard to downtown factory, and wholesale district. Ideal for factory, level, sandy loam land, with adequate water, electricity, gas and fuel oil. As good as the best. Prices and terms right. Now.
GLENDALE BRANCH, W. A. HEITMAN CO., 1737 S. San Fernando Road. Phone 67722—715 Pacific Finance Bldg.

FOR SALE—Bargains on Railway.

5 or 6 acres in Vernon on Ry. at $3000 an ac.

Alameda, N. of Slauson, at $40 foot.
Alameda, S. of Slauson, at $1600 to $5000 per acre.
WOOD & BRENT,
126 W. 3rd street. Phone 56188.

FOR SALE—
BUSINESS AND INDUSTRIAL
Manufacturing and wholesale locations. Vacant and improved, with trackage. Let's talk it over.
R. C. MITCHELL COMPANY,
616 Trust & Savings Bank Bldg.
Phone Spring at Sixth. 60417

FOR SALE—
100x185 on 47th near Alameda.
Price $3650.
60x150 on Pacific Electric, Santa Monica. Price $1250.
GULP REALTY CO., 312-6 Hill st. Phone 61948.

FOR SALE—16 acres Vernon district, part or whole. Bargain. OWNER, 75462.

INCOME Property for Sale.

FOR SALE—
DOUBLE BUNGALOW.
Browning Blvd. Just finishing construction. This double bungalow is one of the finest we have to offer on the southside. Floor plan distinctly different, allowing five complete rooms on each side. The price is $12,500, making this a very attractive investment. $6000 cash and balance easy.
GRANT McCARTNEY COMPANY,
20227 S. Vermont avenue. Vermont 7371.

FOR SALE—QUICK SALE PRICE.
4-family flat bldg., $22,000, close in. Only unrestricted lot in this beautiful residence section; ea. flat 5 rms., 3 flats elegantly furnished. Extra large sleeping bed, making 3 sleeping rooms in emergency. Everything complete and strictly up to date. Old ivory finish, with mahogany doors and trimmings. Beautiful terraced lot 50x150. Garage, solid driveway. Brings $500 per mo. Compulsory sale. Call Brickhead, Phez 1584, CARLIN G. SMITH, INC.

FOR SALE—
WILSHIRE FLAT BARGAIN.
MUST BE SOLD.
Elegant large 4-family flat of 20 rooms containing 4 very latest modern rooms, all light and airy rooms, located on a high 60x140-ft. lot commanding a wonderful view. Income $360 month. Positively the best built flat in this section. Your inspection invited.
F. SCHULMAN,
S.E. cor. 10th and Norton. Phone 73042.

FOR SALE—
Four-family 5-rm. stucco flats in Pico Heights. All hardwood, tile baths, extra showers, 2 garages; lot 50x130. Income $4200. Price $26,000, clear; $10,000 will handle.
GEORGE P. AHLBORN,
5029B—715 Pacific Finance Bldg.—67755.

FOR SALE—Duplex on Washington st., 5 rooms and 4 rooms, rental, $125 per mo., with 54 feet Washington frontage, unrestricted. Vacant property in this block worth $200 front foot. This property a pick-up at the price for a few days only, $12,500. $5000 cash will handle.
CLARENCE URBAN,
For 3rd ave. & Washington. West 2491.

FOR SALE—Two two-family flats of eleven and twelve rooms each on a splendid wide street, near Exposition Park and Exposition Park all built-in features. Three flats furnished; four garages. Rents $369 mo. Price $20,000. Half cash required. This shows 36 per cent on your cash investment. Phone owner, 22727.

FOR SALE—
84-room brick apt.-house, very best location. Gross income over $30,000 per year. Price $135,000, mtg. $55,000. Will consider income property to $50,000 balance cash.
GEORGE P. AHLBORN,
67720—715 Pacific Finance Bldg.—67755.

FOR SALE—Double bungalow, 4 rooms each, located in Arlington Heights, half block off Washington, modern, income $110 month. Priced for quick sale, $9500. Terms.
CLARENCE URBAN,
For 3rd ave. & Washington. West 2491.

FOR SALE—4-family flat, 4 large rooms each, strictly modern, 2 garages. Income $2700 an. Beautiful street near W. Adams. Price only $15,000 for immediate sale. Phone WEST 4556 or call at 1461 W. WASHINGTON ST.

FOR SALE—Quick action necessary. Am leaving city. Must sell my 56-ft. lot on Santa Monita, two 4-room bungalows (no rear, $6000 will handle. Balance $7 monthly. Now rented at $85. DOS-ROWAY, 56 Court Mercantile and Venice.

FOR SALE—New double bungalow, 4 rooms and sleeping porch; breakfast nook and tile bath; ivory finish and hardwood floors. Wilshire district. Rents for $150 per month. Price $12,000. See MR. GRIFFITH, 1101 Hibernian Bldg. 65892.

FOR SALE—Four-family stucco flat, Hollywood way. Garages, high grounds. Income $250, can increase. Price $18,000. $5000 cash. Reason for sacrifice—go leaving city. No agents. PHONE 67807.

FOR SALE—Four 4-room flats on lot 50x150 in block from Sunset Blvd. Income $720 per month. Price $10,500. Small cash. C. PECKHAM, 1101 Hibernian Bldg. 65892.

FOR SALE—INCOME FLAT BUILDING of 6 4-room and two 5-room flats, near 10th and Figueroa. Price $22,000. Bargain at $25,000. GEO. C. PECKHAM, 1101 Hibernian Bldg. 65892.

FOR SALE—100 ALVARADO ST., cor. near 7th. Ripe for stores or apts. $13,000. Under market. WILA 6887.

FOR SALE—Beautiful bungalow court by owner; splendid investment. 6819 HOLLYWOOD BLVD.

INCOME Property for Sale.

FOR SALE—
MAGNIFICENT DOUBLE BUNGALOW.
$17,500—In Country Club Terrace Tract, 60 feet from car line, on high, dry lot. Income $200 monthly. This can be handled easily.

$14,500—A SPLENDID DUPLEX.
On S. Norton. 4 rooms each and tile bath. Lot 50x150. Only 1 block from car and stores. Income $150 per month, and can be handled with small payment. Brand-new and a bargain.

$37,500—EXCLUSIVE 4-FAMILY FLAT. In the heart of beautiful Wilshire. This splendid property has an income of over $5000. We consider it an exceptional buy, and an unusual investment.

$31,000 — DISTINCTIVE FOUR-FLAT BUILDING. Each flat has five large, airy rooms, finished in mahogany and French gray. Existing mortgage for $13,500. Income $4000 yearly. Lot 60x145. 2-car garages. This is best value in entire district.

JAMES J. DONAHUE,
Wilshire and Western. Wil. 144.

FOR SALE—HOLLYWOOD.
IF YOU HAVE $4500 CASH and know a bargain when you see it, let us show you the best buy in a new stucco double bungalow in Hollywood. Five large rooms and tiled bath each side, tiled sink, breakfast-nook, gas radiator in every room, hwd. floors, elegant fixtures; double garage, cement walks and drive. Lot 50x150, beautiful shrubbery. Now. The price, $12,150, with income of $170 monthly. Pay balance like rent. Now get busy.
METROPOLITAN REALTY CO.,
1029 N. WESTERN AVE.

FOR SALE—
WILSHIRE DOUBLE BUNGALOW.
$12,500.
Drive out to 738 south Gramercy Place and look over the niftiest 4-room double bungalow in Wilshire. Rent $75 (slacker income), hardwood floors, tile bath and tile sink, breakfast-nook, gas radiator in every room, hwd. floors, elegant fixtures; double garage, cement walks and drive. Lot 50x150, beautiful shrubbery. Now. The price, $12,150, with income of $170 monthly. Pay balance like rent. Now get busy.
METROPOLITAN REALTY CO.,
1029 N. WESTERN AVE.

FOR SALE—
WILSHIRE DISTRICT.
ONLY $16,500.
Brick business block containing 3 stores-rooms, leased to good tenants, in live section; prominent street, on car line, where values are rapidly increasing. It's a buy.
F. SCHULMAN,
S.E. cor. 10th and Norton. Ph. 73042.

FOR SALE—Store building, size 22x50, located 3743 E. Western ave. Income $720 per annum. New, brick front, concrete floor. Price for immediate sale, $5500. Courtesy to agents. See Mr. Harvey, CALIFORNIA BUILDING CO.
731 San Fernando Bldg. Tel. 67388.

FOR SALE—
$5500.
Buys 52-ft. business corner with modern 4-room bungalow, rent of which will carry investment. This lot is sure to double in value immediately. Don't wait long. If interested PHONE 57065.

FOR SALE—
On Santa Monica Blvd., near Western ave. Faces two streets, business frontage with two 6-room bungalows; building is rented for $110; sale, $18,500. HOLLY 322.

FOR SALE—PICO ST. CORNER, zoned for business, only $100 front foot. Call Mr. Mitchell, 4707 Pico.

HARRY H. BELDEN CO.,
2910 West Sixth st.

FOR SALE—100 ft., on Figueroa, 1 block Exposition. 6-room bungalow, detached, best one on this beautiful street, 3716 S. FIGUEROA. South 4106-W.

FOR SALE—Grocery and meat, corner outfit, good with battery car outfit. PARK VIEW GARAGE, 2614 W. 7th st. Wil. 4080.

FOR SALE—Business corner, Figueroa and 59th st. 50x130. Call OWNER, 57128.

INCOME Property for Sale.

FOR SALE—
MANDSOME DOUBLE BUNGALOW.
$17,500—In Country Club Terrace Tract, 60 feet from car line, on high, dry lot. Income $200 monthly. This can be handled easily.

$14,500—A SPLENDID DUPLEX.
On S. Norton. 4 rooms each and tile bath. Lot 50x150. Only 1 block from car and stores. Income $150 per month, and can be handled with small payment. Brand-new and a bargain.

$37,500—EXCLUSIVE 4-FAMILY FLAT. In the heart of beautiful Wilshire. This splendid property has an income of over $5000. We consider it an exceptional buy, and an unusual investment.

$31,000 — DISTINCTIVE FOUR-FLAT BUILDING. Each flat has five large, airy rooms, finished in mahogany and French gray. Existing mortgage for $13,500. Income $4000 yearly. Lot 60x145. 2-car garages. This is best value in entire district.

JAMES J. DONAHUE,
Wilshire and Western. Wil. 144.

FOR SALE—HOLLYWOOD.
IF YOU HAVE $4500 CASH and know a bargain when you see it, let us show you the best buy in a new stucco double bungalow in Hollywood. Five large rooms and tiled bath each side, tiled sink, breakfast-nook, gas radiator in every room, hwd. floors, elegant fixtures; double garage, cement walks and drive. Lot 50x150, beautiful shrubbery. Now. The price, $12,150, with income of $170 monthly. Pay balance like rent. Now get busy.
METROPOLITAN REALTY CO.,
1029 N. WESTERN AVE.

FOR SALE—
WILSHIRE DOUBLE BUNGALOW.
$12,500.
Drive out to 738 south Gramercy Place and look over the niftiest 4-room double bungalow in Wilshire. Rent $75 (slacker income), hardwood floors, tile bath and tile sink, breakfast-nook, gas radiator in every room, hwd. floors, elegant fixtures; double garage, cement walks and drive. Lot 50x150, beautiful shrubbery. Now. The price, $12,150, with income of $170 monthly. Pay balance like rent. Now get busy.
METROPOLITAN REALTY CO.,
1029 N. WESTERN AVE.

FOR SALE—
ARE YOU LOOKING FOR INCOME?
IF SO, FIGURE ON THIS.
Double bungalow located in the N. Wilshire-S. Hollywood district. Price $8500; income $1440 per year. Small cash payment handles. Call 56717D, Hollywood 1907, or 606 N. Wilcox ave.

FOR SALE—West 25th, near Grand, 12 room house, made into 5 apts. Income $275 mo. Splendid condition. Lot 50x160. When Broadway is opened to Adams will be one of the corners. A splendid income and speculation. W. KENDALL, 567856. 2302 West Washington.

FOR SALE—Eight-unit flat building, solid brick construction, located best part of Wilshire district, block north of W. Pico; 3 years old; $14,000 cash. Will sell to net 25 per cent on amount of cash required to handle deal. Best buy in Los Angeles. Phone OWNER, office 53370, residence 52317.

FOR SALE—
We are offering for sale an elegant flat building of twenty rooms located in the heart of the Wilshire that will pay more than 24% on the price asked. That 24% on the cash required. See owner, 506 CHAPMAN BLDG. Main 72.

FOR SALE—DOUBLE BUNGALOW
BEAUTIFUL, PLASTER, BUILDING. 5 rooms each side, near Melrose and West. Price, $12,000; terms. $6000 cash.
Another double near Western, $8500.
DORRIS-HANNAH-MALLORY.
5426 Santa Monica Blvd. Holly. 322.

FOR SALE—ONLY $12,500. PICO HEIGHTS. Double Swiss chalet and double bungalow, 5 and 4 rooms each; parlor furnished. Will rent for $175 to $200 month. Eastern owner here, determined to sell. F. M. RUNKLE, Sole Agent.
71373. Pico at Hobart.

FOR SALE—Wilshire flat, $16,000 buys 2 new white plaster flat near Wilshire and Bronson. Flats in this neighborhood are renting for $200 each. This is the best buy in L. A.
A. J. WARD, 322 C. C. Chapman. 13667.

FOR SALE—7-room home. Can be used by 2 families or one. Separate entrances. Two bath, etc. Large rooms. Near school; 2 car lines. 13 minutes to 5th and Broadway. $6000, $2500 cash, balance $50 per month at 7 per cent. 445 S. Bonnie Brae.

FOR SALE—4-family stucco flats in the heart of West Adams district, modern, up to date, service, all hardwood, tile baths, shower, 2 garages; completely in every detail. Price $22,000. Any reasonable terms. See by appointment. MR. CANDEE 2834W.

FOR SALE—SACRIFICE.
$5000 cash will handle a close-in Flower st. income property. Mortgage $27,500. Income will be $400 under lease. Valued at $50,000. My price too low to quote. C. S. PHILLIPS, 920 Stock Exchange Bldg.

FOR SALE—BY OWNER.
WILSHIRE DISTRICT.
New white plaster 4-flat building. Oak floors, tile bath, 4 garages. Income $3480 per year. Only $20,000; easy terms. Phone HOLLY 2056.

FOR SALE—By owner, beautiful finished 2-flat building. 7 rooms up and 5 down, stucco plastered, every up-to-date convenience, built-in tile bath and drainboard. Open for inspection. 814 S. NORTON AVE. 22547.

FOR SALE—2-story brick business block, consisting of 4 stores and modern flats above, best location on corner of West Washington st. Price $31,000.
PINK BROKERAGE CO.
1015 Marsh-Strong Bldg. 69195.

FOR SALE—
brick store with 2 flats above, located on Vermont ave., only $21,000. Good income. Might take good business lot as part payment. Call Mr. Hildebshien, 567852.

HARRY H. BELDEN CO.,
2910 West Sixth st.

FOR SALE—INCOME, HOLLYWOOD. Have some good investments in double bungalows, ranging from $7500 to $13,000, in the very best rental district. SHELDON & GENUIT, 624 N. WESTERN AVE. HOLLY 6017.

FOR SALE—Wilshire district, best buy in a four-family flat. Six rooms each, two tile baths, also tile kitchen. Income $2040 a year. Price $16,000. Must be sold. Phone 64285. F. C. HALLMAN.

FOR SALE—Wonderful buy. Strictly mod. duplex flat, 1411 S. Harvard Blvd. 6 rms. and sleeping porch. Basement, gas furnace. Double garage. Fine home and income. Sacrifice for $13,000. OWNER, 74920.

FOR SALE—Four-family flat, four rooms each. Income $2280. Just off West Washington. Must go to the country, will sacrifice for $14,500 $5000 cash. No agents. PHONE 67897.

FOR SALE—By owner, just completed, four 4-room flat building, every modern convenience, very select locality. Price $44000. MRS. SPENCER, Angelus Hotel.

FOR SALE—We have the best buys in the following locations for small apartments. Easy terms. Room 356, 411 S. MAIN st. (subway).

FOR SALE—Hollywood double bungalow (English colonial,) beautiful new bldg. All features. Income $170 mo. $4000 handles. STWAN & HIOTT, 527 Security Bldg.

FOR SALE—Three-in duplex. OWNER, 567172 morning.

FOR SALE—Modern duplex, 11-room house, $6500; terms. Westlake district. 54444.

INCOME Property for Sale.

FOR SALE—
INCOME BUYERS—ATTENTION.
A REAL BARGAIN.
NEW 4-FAMILY PLASTER FLAT.
$27,500.
Will show 27 per cent net on investment.
1210 Fourth ave.
Open for inspection 10 to 4 Daily.
Take Pico car, get off at Fourth ave.

This beautiful white plaster flat located in the south Wilshire district, on a beautiful 60-foot lot, high ground; built by day labor, with the best material; 5 large rooms, all light and airy. Tile baths and showers; tile-appointed kitchens; 4-inch oak floors, best of plumbing and fixtures; this building is the last word in construction and will make you a beautiful home with an assured income. Come and see this if you are looking for a real bargain. This property must and will be sold before January 17.

See Mr. Krohn or Mr. Gram, Income Department.

KELLS & GRANT,
Wils. 165. Wilshire Blvd. at Western ave. Wils. 165.

FOR SALE—
Hollywood's Biggest Bargain.
8-Room Double Bungalow.
Only $8500.
4 rooms on each side, hardwood floors, frame construction, very latest fixtures, floor furnace, built-in tubs, large lot, double garage, cement drive, paved street, just completed and ready for occupancy, one side rented for $60 per month. Reduced in price $500 for QUICK CASH SALE. You will miss an opportunity if you pass this.
See J. H. SINNETT, Broker,
850 Wilcox Pl. Phone Holly 1302.

FOR SALE—
$14,500. ONLY $5000 CASH.
NEAR 10TH AND FIGUEROA.
3-FAMILY FLAT BUILDING.
INCOME $2000 MONTHLY.
A REAL BARGAIN WHERE PROPERTY IS INCREASING IN VALUE.
GEO. T. KENAKER,
19769 412 Kerckhoff Bldg.

FOR SALE—
HALF PRICE, $62,000.
62-room brick apartment, furniture included, on fine corner, 2 blocks west of Broadway; furniture worth $20,000, lot $25,000, for nothing. Owner in; no jones. Must sell.
See KLEINSPETER,
215 Black Building,
Los Angeles, Cal. Phone 12951.

FOR SALE—
Bungalow court located central Hollywood, 220 feet north of Noel. Lot 117x185, with room for 8 more units. Present rentals $1320 per month. This property must be sold at once. Owner going elsewhere selling half interest to responsible party.
See Mr. Resnick,
GILBERT & WRIGHT,
403 S. Hill st. 10745.

FOR SALE—
At your own price.
Less than you can build.
72 rooms, all modern, $10,000 cash and mortgage back, or might take clear house. Income $5400 now; when lease is out it will be $7800. It's a steal. Talk this to Investigate. No phone information. Mr. Wood.
BERNANDO D. WOOD CO.,
412 Title Insurance Bldg.

FOR SALE—
Fine tourist hotel in good live town. Value about $100,000, full furnished. 100 rooms, 40 bathrooms. Large and fine fine grounds. Will give $ difference. Investment to turn this property, taking property up to $40,000 and $25,000 cash.
Macy Bldg., Spokane.
LEO G. MacLAUGHLIN CO.,
Pasadena. 69261

FOR SALE—
EXCELLENT 10-unit bungalow court of 4 rooms each. Income $720 month. In fine section on Berendo st. This is a bargain if there ever was one. Has wood floors, automatic water heaters, tile bath and shower. The best for the least dollar of any court.
THE HOTT COMPANY,
15992 531 Security Building. 15787.

FOR SALE—
PRETTY WESTLAKE BUNGALOW COURT, 5 units. Income $900. This is really a bargain at $10,000. Beautifully finished interior. Hardwood floors, tile bath, Pullman nook, large closets. This court is on large lot, and the buildings are not crowded. Call
THE HOTT COMPANY,
15992 531 Security Building. 15787.

FOR SALE—FOUR-FAMILY FLAT.
$50,000 INCOME $7200.
Rents for Shithlee's best district. One block from boulevard and close to Western ave. Six beautiful rooms and two tile baths each. Stucco and tile. Floor furnace heat; a real buy with liberal terms. Shown by appointment only.
Phone 5G5G10. MR. CLARKEN, 3417 Wilshire Blvd.

FOR SALE—
HERE IT IS. Beautiful double bungalow of 4 rooms each side. Disappearing beds, hardwood floors. Income $140 per month. $3500 cash will handle. For price call
THE HOTT COMPANY,
15992 531 Security Building. 15787.

FOR SALE—Shows 42 per cent net on money invested, near Seventh and Vermont. Bungalow court, 4 units, 4 rooms each, completely furnished large corner-rent is low. Invest $8000 and have life income. Price $27,000. Type new here in town. OLSEN & BELL, 15875. 530 Union Oil Bldg.

FOR SALE—Owner compelled to sell, just notified to will take $19,000; value actually $14,500. Double chalet house and 2 bungalows, well built, large corner near Hamilton Park, Normal Ave. Vermont; big income terms. OLSEN & BELL, 15875. 530 Union Oil Bldg.

FOR SALE—
WEST SIDE 4-family, 4-room flat, corner lot on thoroughfare. Close to schools and car line. Good income. A good buy at $11,500. Terms. Call
THE HOTT COMPANY,
15992 531 Security Building. 15787.

FOR EXCHANGE—San Diego income, well improved, for Los Angeles residence, near Echo Park preferred. Price for cash $18,000. Income at this rate pays 20 per cent. This will bear thorough investigation. CHARLES H. COOPER, 1412 Covert Place, Los Angeles.

FOR SALE—20 per cent net on cash invested. A brand new double bungalow 4 rooms each side. Located R.W. on paved street. Modern in every way. Double garage. Income $1200. Price $8500. $2500 cash, balance $50 monthly. See agents. Vermont 3871. 4700 VIMARRON.

FOR SALE—INVESTMENT 60 PER CENT. Bungalow court, 9 units, 7 furnished. High ground; 5 years old. Income $870. Low rents, never a vacancy. $20,000 only. Will take back mortgage $10,000, trust deed $5000, payable $150 monthly, cash $5000. MR. SEELY, 10479.

FOR SALE—BUSBY'S BARGAINS.
1 40-room apt.-house, $25,000.
1 25-room bungalow, $9000 down.
1 5-room bungalow, $750 down.
1 5-room bungalow, $750 down.
Other bargains. 1040 W. SANTA BARBARA.

FOR SALE—Two houses in Wilshire. Lot 40x138. 1 beautiful Colonial bungalow, rented $90 month, and 1 in rear, $40. $9000, $3000 cash. Balance on terms. 987 S. SERRANO.

FOR SALE—
$1150. TERMS $1550.
Business block on Moneta ave. A good buy. Income $150 per month.
Call at 7427 MONETA AVE.

FOR SALE—
SOUTH WILSHIRE, 4-flat and 6-room bungalow, $17,500; terms. Call
THE HOTT COMPANY,
15992 531 Security Building. 15787.

FOR SALE — Furnished house, arranged with 4 apartments and 3 single rooms; finest fine home and income. Price $10,000. $3000 cash and terms to suit purchaser. Owner, 1475.

FOR SALE—Rooming-house, Imperial Valley, 22 rms, furn., some for housekeeping. Also bungalow. All occupied. Reasonable cash payment, or other good property. Address Z, box 254, TIMES OFFICE.

FOR SALE—$8000, $3100 to handle.
DOUBLE BUNGALOW.
5 large rooms on each side, one side goes furnished. Rented $85. Large lot, double garage. Call 3918 S. VERMONT.

FOR SALE—BUNGALOW COURT.
INCOME $11,000 YEARLY.
Price $85,000.
Want clear vacant lot up to $65,000.
OWNERS, 1033 Citizens' Nat. Bank Bldg.

FOR SALE—WILSHIRE DISTRICT INCOME PROPERTIES OUR SPECIALTY.
We have several paying
20 per cent, on easy terms.
SEE US.
McDOWELL, 7th and Vermont.

FOR SALE—By owner; new furnished 4-apartment-house, best part Santa Monica. Fine home and $1000 monthly income. $25,000; will handle. Owner, 708 WEST 8TH ST. 62163.

FOR SALE—New stucco double bungalow, 4 rooms each side, must go on cor. lots. Income $1200 mo. $10,000 $3500 down. W. ERNEST WHITE, 5171 S. Western.

FOR SALE—20th near Main, 8 buildings, 4 units, income $2520 mo. $15,000, terms. BLANEY or SMITH, 500 Grant Bldg. 14699.

FOR SALE—Westlake bargain. Lot alone $7500 and modern house suitable for duplex worth $5500. If sold this week will take $8400. OWNER, Wilshire 5837.

FOR SALE—2 rooms with bath, 4 rooms, screen bedroom, bath, outside laundry, lot 140x40. Owner, Tel. 21283, 1119 ½ ARAGON AVE., city.

FOR SALE—Income property, store building and 6-room house. $12,000. $4000 cash. 1418 and 1420 W. 24TH ST. Ver. 2388.

FOR SALE—New stucco duplex, 5 rms. each. Mod. Income $180. $14,000. Cash $6000. Owner, 343 N. HELIOTROPE DR.

FOR SALE—Monthly $25 pay. 1919 Ko-mo, $6500; terms. Westlake district. 54444.

FOR SALE—$3500 will handle rooming house, 17 rooms, 2 sleeping porches, 2 flats and 2 garages. 1425 to 1427 S. Grand ave. Moss drive car, at corner; full price $10,000. Owner, 119 W. AVE. 51 Garr 1.

FOR SALE—WILSHIRE FLAT.
New stucco, 5 rooms each, very attractive throughout, best construction, $25,000; terms. Home 1466. You cannot equal this anywhere under $27,500. MR. SEELY, 10479.

FOR SALE—
1 40-room apt.-house, $25,000.
1 25-room bungalow, $9000 down.
1 5-room bungalow, $750 down.
1 5-room bungalow, $750 down.
Other bargains. 1040 W. SANTA BARBARA.

FOR SALE—Two houses in Wilshire. Lot 40x138. 1 beautiful Colonial bungalow, rented $90 month, and 1 in rear, $40. $9000, $3000 cash. Balance on terms. 987 S. SERRANO.

FOR SALE—
$1150. TERMS $1550.
Business block on Moneta ave. A good buy. Income $150 per month.
Call at 7427 MONETA AVE.

FOR SALE—
SOUTH WILSHIRE, 4-flat and 6-room bungalow, $17,500; terms. Call
THE HOTT COMPANY,
15992 531 Security Building. 15787.

FOR SALE — Furnished house, arranged with 4 apartments and 3 single rooms; finest fine home and income. Price $10,000. $3000 cash and terms to suit purchaser. Owner, 1475.

FOR SALE—Rooming-house, Imperial Valley, 22 rms, furn., some for housekeeping. Also bungalow. All occupied. Reasonable cash payment, or other good property. Address Z, box 254, TIMES OFFICE.

FOR SALE—$8000, $3100 to handle.
DOUBLE BUNGALOW.
5 large rooms on each side, one side goes furnished. Rented $85. Large lot, double garage. Call 3918 S. VERMONT.

FOR SALE—BUNGALOW COURT.
INCOME $11,000 YEARLY.
Price $85,000.
Want clear vacant lot up to $65,000.
OWNERS, 1033 Citizens' Nat. Bank Bldg.

FOR SALE—INCOME, HOLLYWOOD. Have some good investments in double bungalows, ranging from $7500 to $13,000, in the very best rental district. SHELDON & GENUIT, 624 N. WESTERN AVE. HOLLY 6017.

FOR SALE—Wilshire district, best buy in a four-family flat. Six rooms each, two tile baths, also tile kitchen. Income $2040 a year. Price $16,000. Must be sold. Phone 64285. F. C. HALLMAN.

FOR SALE—Wonderful buy. Strictly mod. duplex flat, 1411 S. Harvard Blvd. 6 rms. and sleeping porch; breakfast nook and tile bath; ivory finish and hardwood floors. Wilshire district. Rents for $150 per month. Price $12,000. See MR. GRIFFITH, 1101 Hibernian Bldg. 65892.

FOR SALE—Four-family stucco flat, Hollywood way. Garages, high grounds. Income $250, can increase. Price $18,000. $5000 cash. Reason for sacrifice—go leaving city. No agents. PHONE 67807.

FOR SALE—Four 4-room flats on lot 50x150 in block from Sunset Blvd. Income $720 per month. Price $10,500. Small cash. C. PECKHAM, 1101 Hibernian Bldg. 65892.

FOR SALE—INCOME FLAT BUILDING of 6 4-room and two 5-room flats, near 10th and Figueroa. Price $22,000. Bargain at $25,000. GEO. C. PECKHAM, 1101 Hibernian Bldg. 65892.

FOR SALE—100 ALVARADO ST., cor. near 7th. Ripe for stores or apts. $13,000. Under market. WILA 6887.

FOR SALE—Beautiful bungalow court by owner; splendid investment. 6819 HOLLYWOOD BLVD.

INCOME Property for Sale.

FOR SALE—Owner, duplex, 5 rooms each, garages. Terrace, $7800. $4000 cash. 129 W. 45TH ST. Inspection Sat. 2-4 only.

FOR SALE—Owner, partly furnished 9-room house. Good income. Sacrifice for quick sale, 54434. 922 S. BURLINGTON.

FOR SALE—Bungalow court, 11 units, beautifully furnished, bringing $5500 cash year. $-3,500. Big bargain. 29489.

FOR SALE — 30-rm. apt. on Pasadena ave. Income $340 per month. Must be sold this week. ROOM 536 411 S. Main st.

FOR SALE—NEW PLATS DE LUXE.
Income $4800, best of leases. A real buy. 1711 W. ADAMS. West 2586.

FOR SALE—DE LUXE FLAT.
$4800 income; very best of leases. 1711 WEST ADAMS. Phone West 2586.

FOR SALE—Bonnie Brae st. flat bldg. Rents $12,000. Out-of-town owner. PICO 24427.

SUBURBAN Property for Sale.

FOR SALE—

A JOB AND A HOME.

AN UNUSUAL OPPORTUNITY IS AFFORDED AT HILLGROVE, THE NEW TOWN IN THE NORTH WHITTIER HEIGHTS CITRUS DISTRICT TO BUY A HOME BUILT AND SOLD TO YOU ON EASY TERMS. A SMALL CASH PAYMENT BALANCE LIKE RENT, AND WORK AVAILABLE FOR EITHER MEN OR WOMEN IN PACKING-HOUSE OR CITRUS GROVES.

ALSO EXCEPTIONAL OPPORTUNITY FOR THE FOLLOWING BUSINESSES: GENERAL STORE, GARAGE, TRACTOR REPAIR SHOP, DRUG STORE, AND GROCERY STORE.

FOR PARTICULARS, SEE

EDWIN G. HART,
727-731 Van Nuys Bldg.
Main 2606

FOR SALE—

ALMOST HALF ACRE, $750.
Suburban Home or Chicken Ranch.

RAMONA ACRES.

—25 Minutes from Downtown—
—$25 Cash, $10 a Month—

Ideal location, high and sightly and free from fogs. Time to get in a winter garden and call your own. Only $750 down, balance temporary home and save rent. See Mr. McWilliams, with JANSS INVESTMENT CO., 404 Metropolitan Bldg., phone 10845, or Janss Station. Two-car garage at Janss Station, or drive out 12 Monte Blvd. to Del Mar Ave., then south to Tract Office. See representative there.

FOR SALE—I have 5 acres of fine sandy loam soil, about 1 3-4 miles north of Wilmington, between Main st., Harbor Blvd. and the Dominguez tract, to the harbor, in the district directly back of the harbor, which is very rapidly increasing in value. Water for both domestic and irrigation purposes; only $125 per acre, terms. Water at once. Only $125 down, balance 5 yearly payments. Interest only 6 per cent. This is by far the lowest priced land in this district, and is ideal for a suburban home for those of small means. I will be glad to show you the property at any time. Address CO, box 334, TIMES OFFICE.

FOR SALE—
5 ACRES NEAR BURBANK, $5000.
A BEAUTIFUL RESIDENCE SITE, FINE FROSTLESS SOIL, ONE-HALF IN BEARING WASHINGTON NAVEL ORANGES AND EUREKA LEMONS; LARGE TREES; INCLUDING SMALL CROP, BALANCE LEVEL LOAM SOIL, READY FOR PLANTING. NEAR FOOT HILLS; COMMANDING A FINE VIEW OF THE VALLEY. WATER PIPED TO EACH TREE. NOW NEAR BURBANK AND SAN FERNANDO BLVD. PLACE SHOULD SELL FOR $12,500. YOU CAN HAVE IT FOR $5000 FOR QUICK SALE. WILL EXCHANGE FOR DESIRED EQUITY. EMIL FIRTH, 346 S. BROADWAY.

FOR SALE OR EXCHANGE—

MAGNIFICENT FOOTHILL ESTATE.

15 acres, beautifully wooded with live oaks, avocados and family orchard.

Improved with large rambling 8-room house, a real home. Price $60,000.

Would consider exchanging for income city or country.

EDWIN G. HART,
729 Van Nuys Building.
Main 2606.

FOR SALE—

ALMOST HALF ACRE, $750.
Suburban Home or Chicken Ranch.

RAMONA ACRES.

—25 Minutes from Downtown—
—$25 Cash, $10 a Month—

Ideal location, high and sightly and free from fogs. Time to get in a winter garden and call your own. Only $750 down, balance temporary home and save rent. See Mr. McWilliams, with JANSS INVESTMENT CO., 404 Metropolitan Bldg., phone 10845, or Janss Station. Two-car garage at Janss Station, or drive out 12 Monte Blvd. to Del Mar Ave., then south to Tract Office. See representative there.

FOR SALE—I have 5 acres of fine sandy loam soil, about 1 3-4 miles north of Wilmington, between Main st., Harbor Blvd. and the Dominguez tract, to the harbor, in the district directly back of the harbor, which is very rapidly increasing in value. Water for both domestic and irrigation purposes; only $125 per acre, terms. Water at once. Only $125 down, balance 5 yearly payments. Interest only 6 per cent. This is by far the lowest priced land in this district, and is ideal for a suburban home for those of small means. I will be glad to show you the property at any time. Address CO, box 334, TIMES OFFICE.

FOR SALE—
5 ACRES NEAR BURBANK, $5000.
A BEAUTIFUL RESIDENCE SITE, FINE FROSTLESS SOIL, ONE-HALF IN BEARING WASHINGTON NAVEL ORANGES AND EUREKA LEMONS; LARGE TREES; INCLUDING SMALL CROP, BALANCE LEVEL LOAM SOIL, READY FOR PLANTING. NEAR

REAL ESTATE—For Sale.

FOR EXCHANGE—Gentleman's country estate of approximately 10 acres, with Monrovia frontage; 8 rooms and bath; all modern conveniences; fine location; 1 block from car line; 1 block from city; Realtors invited to call; $18,000. Price $37,500; terms to suit. 637-28.

FOR EXCHANGE—Improved or unimproved property; price $15,000. Owner, 1211 Hollingsworth Bldg., 6th and Hill.

FOR EXCHANGE—Modern 6-room bungalow; price $6,500; will take lot as part payment

WHAT'S DOING TODAY.

Los Angeles and Southern California Retail Druggists' Association, annual meeting, 7.45 p.m., City Club, Chapman Building, Eighth and Broadway.

City Club, Chapman Building, luncheon, noon; speaker, Secretary Gordo Whitnall of the City Planning Commission, on "The Cure for Traffic Congestion."

City Planning Association meets at 7.30 p.m. at Los Angeles Business College room, northeast corner of Second and Hill streets.

Commercial Board, Ledlow Day luncheon, noon, Alexandria. Principal V. Kelsey speaks on "Education in Business."

Social survey lecture by Dr. Carol Aronovici, under auspices of University of California Extension Division, room 828, Pacific Finance Building, 6 p.m.

Los Angeles Lodge, No. 99, B.P.O.E., initiates, official visit of D.D. Grand Exalted Ruler Charles Pitzer.

Rev. Andrew J. Graham, C.S.B., of Boston, lectures on "Christian Science" at noon in Philharmonic Auditorium.

Thimble Club of Columbia Circle, No. 24, Ladies of the G.A.R., meets in Patriotic Hall, 1816 South Figueroa street, for all-day sewing. Dinner at noon.

Los Angeles Graded Union of Church School Workers, regular meeting in Berean Hall, Philharmonic Auditorium, Fifth and Olive streets, 9:45 a.m., until noon.

Rosemary Study Circle meets at 8 p.m. at Longer Life League headquarters, 313 Pay Building; Walt Harrison, leader.

Exhibition of Nation collection of reproductions of old soldiers, gallery of Museum of History, Science and Art, Exposition Park.

THEATERS AND AMUSEMENTS.

Mission, Broadway at Ninth—George Arliss in "Disraeli." (Motion picture.)

Alhambra, Hill, between Seventh and Eighth—"Queen of Sheba." (Motion picture.)

New Garrick, Broadway at Eighth—May Allison in "Big Game." (Motion picture.)

Clune's Broadway, 428 South Broadway—Wanda Hawley in "Too Much Love," and William Desmond in "The Policeman and the Baby." (Motion picture.)

Burbank, Main at Sixth — "Up in the Air." (Musical comedy.)

Orpheum, 842 South Broadway—Vaudeville.

Broadway Pantages—Broadway, between Fifth and Sixth—Will Morrissey's Revue. (Musical show.)

Rialto, Broadway at Sixth—Harold Lloyd in "A Sailor-Made Man." (Motion picture.)

Metropolitan, 744 South Broadway — "A Prince There Was." (Stage.)

Majestic, 845 South Broadway — "Scandal." (Stage.)

Pantages Vaudeville, Seventh at Hill—Jack Dempsey and vaudeville.

California, Main at Eighth—"Grand Larceny." (Motion picture.)

Rialto, Main near Ninth—"Perjury." (Motion picture.)

Rialto, Grand at Seventh — "The Lotus Eater." (Motion picture.)

Grauman's Rialto, Broadway near Eighth—Wallace Reid and Elsie Ferguson in "Forever." (Motion picture.)

Loew's State, Broadway and Seventh—"Fight-in' Mad." (Motion picture.)

Pequeria, Broadway, between Fifth and Sixth—"The Fire-Eater." (Motion picture.)

Morosco, 744 South Broadway—Chauncey O'Neill in "The Phantom Flower." (Stage.)

Philharmonic Auditorium, Fifth at Olive—San Carlo Grand Opera Company.

Hippodrome, 220 South Main—"The Secret of the Hills." (Motion picture) and vaudeville.

Grauman's Million Dollar, Third and Broadway—Pola Negri in "The Last Payment." (Motion picture.)

Old San Gabriel Mission, San Gabriel—"The Mission Play." (Spectacular drama.)

THE CITY AND ENVIRONS.

Elks to Initiate.

Elks of Lodge No. 99 will conduct initiation ceremonies tonight at the lodge room. D. D. Grand Exalted Ruler Charles Pitzer will make an official visit.

Druggists to Meet.

The Los Angeles and Southern California Retail Druggists' Association will hold its annual meeting today at 7:45 p.m. at the City Club. Officers will be elected and there will be a discussion about the new rate for telephone booths in the stores.

Annual Haggis Supper.

The Los Angeles Scottish Pipe Band Club will hold its annual haggis supper and installation of officers tomorrow night in the Walker Auditorium, 730 South Grand avenue. The new officers are: Donald Whiting, president; R. G. Dunlop, vice-president; A. G. Smellie, treasure; John Laurie, secretary; John Pennycook, pipe-major; Alex Black, pipe-sergeant; Robert Dunlop, pipe-major; R. L. Lowe, custodian; Oscar Erving, chairman of publicity.

Rumor Causes Break in Jap Silk Market.

[BY CABLE AND ASSOCIATED PRESS.]

TOKIO, Jan. 17.—Rumors that American silk buyers intended to boycott Japanese silk on account of high prices of raw material due to manipulation caused a break of eight points in yesterday's Yokohama market, which closed in a panicky condition after a day of enormous sales. Today's market was slightly steadier.

The rumor is said to have been an outgrowth of a report from the Japanese Consul in New York, the report being meant merely as warning, outlining certain dissatisfaction on the part of American buyers regarding the state of the Japanese market.

SAVED BY PAPER?

Girl Found Poisoned When Her Landlord Investigates.

Miss Phyllis Grey, aged about 35 years, owes her life, perhaps, to a newspaper. She was not aware of the circumstance late last night for she lay unconscious at the Receiving Hospital. Police Surgeon Saverien found that the woman had swallowed nineteen veronal tablets. He stated that she might live.

Miss Grey received a newspaper daily at her apartment at 1320 West Fifth street. Early last night H. A. Holland, proprietor of the apartment, having noticed that the woman has not gone out during the day, became suspicious that something might be wrong. He found the issue of the newspaper undisturbed in the hall, and entering the apartment found Miss Grey ill and in bed. He immediately notified the Receiving Hospital.

PAXTON WINS ART PRIZE.

[BY A. P. DAY WIRE.]

WASHINGTON, Jan. 17. — William Paxton of Boston, through his painting, "Girl Arranging Flowers," was announced today as the winner of the popular prize of $200 offered by the Corcoran Gallery of Art and open to all the entrants in the eighth biennial exhibition of contemporary American oil paintings.

POINCARE CABLES HUGHES.

[BY CABLE AND ASSOCIATED PRESS.]

PARIS, Jan. 17.—Premier Poincare today sent a cable to Secretary Hughes, expressing his "sincere desire to co-operate in the work of peace being carried on by the Washington conference."

BUSINESS BREVITIES.

[Advertising]

The Times Branch Office, 619 South Spring street. Advertisements and subscriptions taken. Telephones Pico 700, 10391.

Diamond loans. Kusel, Stimson Bg.

FRANKLIN IS HONORED ON NATAL DAY.

Famous American Was Born 216 Years Ago; New York Turns Out.

[BY A. P. NIGHT WIRE.]

NEW YORK, Jan. 17.—Benjamin Franklin, printer, inventor, diplomat, preacher and practicer of thrift, and author of many a copy book maxim was lauded today, the two hundred and sixteenth anniversary of his birth in ceremonies at his statue in City Hall Park.

A score of organizations laid wreaths at his feet and a ladder was placed against the broad Franklin shoulders so that the laurel might be put on his brow. A cord held in the right hand of the statue stretched across the park to a stationary kite, a symbol of the one that gave Franklin the big idea about electricity.

Some of the sound advice Franklin gave was quoted by speakers and the crowd was introduced to two of his several times great-grandsons, Arthur Duane and Franklin Bache Huntington.

The Postoffice Department, of which Mr. Franklin was Postmaster-General at $1000 a year, joined in the celebration, selling Mr. Huntington a treasury certificate as part of the "Thrift Week" program. The statue was illuminated tonight by searchlights.

PHILADELPHIA, Jan. 17.—The anniversary of the birth of Benjamin Franklin, America's exponent of thrift, was honored today in this his home town in public ceremonies conducted by the Poor Richard's Club and the Ben Franklin Club. The day also marked the opening of National Thrift Week and the ceremonies stressed this phase of the character of the great American philosopher. Members of the two Philadelphia clubs made a pilgrimage to his grave, where their presidents placed a wreath upon the marble slab that covers it.

Mexican Rubber Output Grows; to Fight Graft.

[EXCLUSIVE DISPATCH.]

MEXICO CITY, Jan. 17.—Mexico produced more rubber in 1921 than ever before. However, because of the decreased demand, the sale was less, so the owners are storing it in warehouses, waiting for a rise in the market.

The plantations in Southern Mexico are increasing their output enormously. In some districts the production has doubled in four or five years.

Acting Minister of War Serrano announced his intention of fighting graft in the army. He states that many high officers have offered their co-operation. In addition he is undertaking a campaign to improve the morale of the troops and has declared war on loan sharks who are the bane of army employees.

TINKERS IN TARIFF STILL FAR AT SEA.

EXPERTS DIVIDED INTO TWO SCHOOLS OF THOUGHT GET NOWHERE.

[BY A. P. NIGHT WIRE.]

WASHINGTON, Jan. 17.—With experts divided into two schools of thought, Republican members of the Senate Finance Committee apparently are finding it increasingly difficult to reach final decision as to the basic principle on which will be assessed the import duties to be written into the permanent tariff bill.

Experts were heard again today, but at the finish committee members were understood to be almost as far at sea as ever. Instead of an agreement on the plan to assess duties on the basis of the wholesale domestic selling price of the imported merchandise, as some had expected, they were represented as being far from an accord.

A second plan before the committee calls for an assessment of duties on the basis of the market value in the country of shipment of the imported merchandise, with an added provision for a percentage increase in the rate of duties in the case of merchandise coming from countries where greatly depreciated currencies would operate to the disadvantage of American producers of similar articles. The suggested rate of increase is 1 percent for each 1 per cent of the decrease in the value of the foreign currency.

AIR CHIEF COMES WEST.

[BY A. P. NIGHT WIRE.]

SAN FRANCISCO, Jan. 17.—A. C. Nelson, field manager at Salt Lake City of the Air Mail Service, has been made superintendent of the western division, which extends from Rock Creek, Wyo., to San Francisco. He succeeds E. H. Caldwell, resigned.

CORN OFF FOR RUSSIA.

[BY A. P. NIGHT WIRE.]

BALTIMORE, Jan. 17.—Laden with about 7000 tons of corn and manned by an all-American crew, the steamship Western Maid sailed today for Reval, where the cargo will be unloaded for starving Russians.

CANNERS ELECT PRESIDENT.

[BY A. P. NIGHT WIRE.]

LOUISVILLE (Ky.) Jan. 17.—James Moore, Rochester, N. Y., today was elected president of the National Canners' Association at the annual convention.

YourWATCH

Repaired for.....$1.50

Am. Watches only.

Our Reason

Every watch we repair adds another satisfied customer to our list of thousands. Work guaranteed two years.

Magnolia Jewelry Co.

"THE WATCH HOUSE"

We carry a big line of all grades RAILROAD watches. We can save you 25 per cent. Come in and convince yourself.

Elgin and Waltham WATCHES

Solid Filled Cases. Our Price..... $10

619 S. Spring Street

Bring this Ad with you.

Alaska Salmon Supply is Going, Says Fisherman

[BY A. P. NIGHT WIRE.]

WASHINGTON, Jan. 17.—The salmon supply in Alaskan waters will be completely wiped out within a few years if trap fishing is not prohibited, William Paul, an Alaskan fisherman, told the House Merchant Marine Fisheries Committee today. He said that native fishermen in Southeastern Alaska had subscribed a fund to send him 4000 miles to explain the situation to Congress.

Mr. Paul asserted that a radical change in policy was necessary to prevent complete collapse of the industry in Alaska.

Traps placed at advantageous points catch as many as 75,000 salmon a day, Paul said. He severely criticised the Bureau of Fisheries, which he declared had failed to perform its duty at all stages, in its supervision of Alaskan fisheries.

PERFECT TEETH BEAUTY'S FIRST REQUISITE.

An Attractive Appearance Impossible Without Clean, Well-Cared-For Teeth and Firm, Healthy Gums.

Appearances do count. If you expect to "get along in the world" you must face this fact and make use of it. The condition of your teeth can make or mar your appearance. Upon your appearance, first of all, depend your success and happiness.

Bleeding gums are Nature's signal to beware of Pyorrhea, the white plague of the mouth. Take no chances. Visit your dentist at once. Start using Pyo-Rem Dental Cream and Pyo-Rem (liquid) mouth wash. Pyorrhea wrecks health—homes—happiness. No one can afford to gamble with a diseased mouth.

Pyo-Rem Dental Cream is an efficient preventive and at the same time a delightful dentifrice. At your druggist's—the large tube—only 25 cents. Pyo-Rem (liquid) is 50 cents the bottle. Pyo-Rem Chemical Co., 801 West 9th Street, Los Angeles.—[Advertisement.

SUPERFLUOUS HAIR

Moles, Birthmarks Removed by Electric Needle

"The Bergeron System" does in ten minutes what the "Old Method" took an hour to do.

It makes no difference to me who or what you have tried. Satisfaction is guaranteed and there will be no scars.

Located in business in Los Angeles 20 years.

ANNA M. BERGERON
1219-20-21 Haas Bldg.
Corner Seventh & Broadway
Phone 12937

BRIDGE WORK $5 $5

ONE PRICE ONLY

BRIDGE WORK (Best) $5

INCLUDING YOUR CHOICE OF ANY MATERIAL, WITH 22K GOLD CROWNS, PORCELAIN, REMOVABLE FACINGS, INLAY CROWN OR PORCELAIN INLAY. NOTHING ELSE OFFERED THE VERY BEST THAT CAN BE MADE AT ANY PRICE

GUARANTEED TO WEAR YOUR LIFETIME

I CURE PYORRHEA $2

TREATMENT PER TOOTH

NO OTHER CHARGES

HUNDREDS OF SATISFIED PATIENTS WILL TESTIFY TO MY (15 YEARS) SUCCESS AS A

PYORRHEA SPECIALIST

I CAN SAVE YOUR TEETH WHEN OTHER DENTISTS WOULD EXTRACT THEM! Consultation and Examination FREE! X-RAY PRICES

Single exposure.....$1.00
Additional exposures (each).....50c
Ten exposures, $5. Complete set (12).....$6.00
Perfect Pictures Guaranteed.

Rooms 202-3, 536 S. Bdwy. Hours 8:30 to 5. Tel. 12691

DR. BAKER EXAMINATION FREE

AUCTION SALE

5 Room Bungalow
THURSDAY
JAN., 19th, 2 P. M.
415 Hancock St.,
West Hollywood

Drive out Santa Monica Blvd. to Hancock St., then one block north or take Sherman Car to Hancock St., and one block north.

This fine home has living-room with fireplace, dining-room, built-in buffet, kitchen with all built-in features, two sleeping rooms with large closets, bathroom, linen closet in hall, back porch, laundry trays and water heater, garage with two livable rooms above. Lot 50x140, within one block of Sunset Blvd., near the foothills, with fine view of the mountains and city. Reasonable terms.

S. K. NOLAND, Auctioneer
1148 So. Western Ave. 75673

Myer Siegel & Co.

445 Broadway

Winter Coats

with and without Fur

Greatly Reduced

Women and Misses will find this a most opportune time to select a fine winter coat at great saving.

One's preference may be fully satisfied from our stocks—smartly tailored or rich with fine furs. Now—

$37.50 to $150

(Second Floor)

Weisman's

75,000.00

FUR SALE

Now in Progress

Genuine Values in
Fur Modes of the Moment

Fur Coats, Fur Wraps, Fur Scarfs

Mink, Kolinsky, Hudson Seal, Alaska Seal, Squirrel, Mole, Caracul.
Now Priced

½ Price

And Less Than Half

"Weisman's Guarantee" with every Fur Garment sold during this sale.

William Weisman Co.

Manufacturing Furriers

Vogue Company

Broadway at Eighth

Weisman's

75,000.00

FUR SALE

Now in Progress

Genuine Values in
Fur Modes of the Moment

Fur Coats, Fur Wraps, Fur Scarfs

Mink, Kolinsky, Hudson Seal, Alaska Seal, Squirrel, Mole, Caracul.
Now Priced

½ Price

And Less Than Half

"Weisman's Guarantee" with every Fur Garment sold during this sale.

William Weisman Co.

Manufacturing Furriers

Vogue Company

Broadway at Eighth

Every Woman Knows

The value of instant hot water.
That's Why the

EVER READY

Automatic Water Heater
IS SO POPULAR WITH THE WOMEN

There's a Reason

The Ever-Ready has 200 parts less than most automatic water heaters and will heat enough water for a bath for one-half cent.

You can understand why 4000 Ever-Ready heaters have been sold if you will come in and have us demonstrate this wonder heater for you.

Ever-Ready Heater Co.

1065 S. Broadway, Cor. 11th St.
Telephone Pico 3831

AGENCIES:

Long Beach, 116 American Ave.
Pasadena, 69 W. Colorado.
Gardena, 324 163th St.
Inglewood, 431 Market St.
Glendale, 205 N. Brand Blvd.
Venice, 83 Lorelei Ave.
Santa Barbara, 734 State St.
San Diego, 643 G St.
Santa Ana, 420 W. 4th St.
Whittier, Whittier Bdwy. Co.

Business Chances **SEE TODAY'S** Want Ads

THE WEATHER

[Official Report]

LOCAL OFFICE, U. S. WEATHER BUREAU, Los Angeles, Jan. 17.—[Reported by H. B. Hersey, Meteorologist.] At 5 o'clock a.m. the barometer registered 30.01; at 5 p.m., 29.93. Thermometer for the corresponding hours showed 50 deg. and 55 deg. Relative humidity, 5 a.m., 80 per cent; 5 p.m., 79 per cent. Wind, 5 a.m., east, velocity 5 miles; 5 p.m., northwest, velocity 5 miles. Temperatures, highest, 59 deg.; lowest, 50 deg. Rainfall for season, 10.79 inches; last season to date, 3.61 inches. Barometer reduced to sea level.

WEATHER CONDITIONS.—Rain fell yesterday at several stations on the Gulf coast, in Tennessee and the South Atlantic States, also on the Middle and Northern Pacific Coast. Snow flurries occurred in Montana, Idaho and the eastern portions of Oregon and Washington. It was warm in Utah and Nevada yesterday, but the temperature fell considerably in Montana. In Southern California fair weather prevailed Monday, and an area of low pressure developed yesterday over Utah and Nevada, which will cause cloudy, threatening weather to prevail in that region today. Unsettled weather is expected in this vicinity today, and probably rain.

SUN, MOON AND TIDES.—Los Angeles, January 18: Sun rises 6:58 a.m., sets 5:10 p.m. Moon rises 11:20 p.m., sets 10:25 a.m. Los Angeles Harbor, January 18: High tides, 1:13 a.m. and 1:01 p.m.; low tides, 7:11 a.m. and 7:26 p.m.

ORCHARD REPORTS.—Minimum and maximum temperatures from the orchards, reported yesterday to the Los Angeles office of the U. S. Weather Bureau, were as follows:

Stations—	Max.	Min.
Bonita	69	48
Calexico	62	37
Citrus	66	38
El Cajon	68	42
Escondido	64	43
Los Angeles Harbor	64	55
Newport Harbor	61	47
Pasadena	64	44
Redlands	66	35
Riverside	68	36
Santa Barbara	63	40
San Bernardino	69	34
Santa Ana	65	42
San Fernando	63	34

LOCAL FORECAST.

For Los Angeles and vicinity: Rain Wednesday; moderate southwesterly winds.

STATE FORECAST.

SAN FRANCISCO, Jan. 17.—Weather forecast: San Francisco, Oakland and vicinity: Wednesday fair; moderate to fresh westerly winds.

Southern California: Wednesday rain; moderate to fresh southwesterly winds.

Sacramento and Santa Clara valleys: Wednesday fair; heavy frost in early morning; moderate northwesterly winds.

San Joaquin Valley: Wednesday unsettled; heavy frost in early morning; moderate westerly winds.

ARIZONA FORECAST.

PHOENIX (Ariz.) Jan. 17.—Forecast for Arizona: Unsettled Wednesday, snow in north portions, much colder in north and east portions; Thursday generally fair.

COLORADO RIVER.

YUMA (Ariz.) Jan. 17. — [Exclusive Dispatch from the U. S. Reclamation Service.] Gauge height Colorado River, 16.5 feet.

TEMPERATURES.

	Max.	Min.		Max.	Min.
Abilene	68	32	Oklahoma	52	32
Boise	32	14	Phoenix	66	34
Bismarck	24	6	Pocatello	40	14
Buffalo	34	18	Portland, Or.	52	34
Chicago	36	30	Rapid City	6	
Denver	38	22	Reno, Nev.	50	20
Des Moines	30	20	Roseburg	56	36
Dodge City	42	22	Roswell	64	18
Eureka	52	46	Salt Lake	46	20
Flagstaff	34	16	Minneapolis		
Fresno	64		St. Paul	8	6
Galveston	70	48	Sacramento	58	30
Havre	4	0	Salt Lake City	38	22
Helena	8		San Diego	60	44
Huron	8		San Francisco	58	46
Independence	—	—	St. Louis Obispo	60	44
Kamloops	18	10	Seattle	50	36
Kansas City	36	20	Spokane	42	30
Knoxville	52	30	Tampa	76	52
Los Angeles	62	50	Tonopah	36	26
Marquette	30	16	Tucson	62	30
Memphis	50	30	Washington	42	34
Modena	64	16	Winnemucca	36	18
Needles	66	34	Winnipeg	2	-14
New Orleans	70	54	Yuma	70	38
New York	38	30			
North Head	50	42			

TAMS BIXBY.

[BY A. P. NIGHT WIRE.]

KANSAS CITY (Mo.) Jan. 17.—Tama Bixby, 68, publisher of the Muskogee (Okla.) Phoenix, died at a hospital here late today where he had been critically ill since Saturday.

Teeth as Low as $5; Best Set $7

Best set, none better, no matter how much you pay, including your choice of base plate material (metal excepted.) Guaranteed.....$7
10 years.....

MY EXTREMELY LOW PRICES

Teeth as Low as.....$5.00
Best Set of Teeth (either set).....$7.00
Gold Crowns (22 karat).....$4.00
Bridge Work (22 karat).....$4.00
Porcelain Crowns.....$4.00
Gold Fillings.....$1.00 up
Gold Inlays.....$1.00 up
Synthetic Porcelain Fillings.....$1.00 up
Silver Fillings.....50c up
Cement Fillings.....50c up
Teeth Treated.....50c
Pyorrhea Treatment, our touch.....$2.00
Nerve Removed (Painless).....$1.00
Teeth Extracted (Painless).....50c

No charge for Painless Extracting and Cleaning when other work is contracted for.

Old gold is valuable. I pay cash or allow you full value for it on dental work.

NOT A DENTAL PARLOR. A PRIVATE high-class, up-to-date, SANITARY dental office with sterilized instruments and gentlemanly operators whom you will not be ashamed to recommend to your friends.

X-RAY PRICES:

Single exposure.....$1.00
Additional exposures (each).....75c
Ten exposures, $5. Complete set (12).....$6.00
Perfect Pictures Guaranteed.

DR. FAIRFIELD Examinations FREE

Entire Third Floor 536 S. Bdwy.

Hours 8:30 to 6; Sun. 9 to 12. Phone 63540

Cantilever Shoe

For Men, Women and Children

Another Reduction on Cantilever Shoes

Went in Effect on January 3d as a result of Lower Production Costs.

Cantilever Shoe Stores

Rooms 505 to 508
Seventh and Hill Sts.
New Pantages Theater Bldg.

FORD EXPRESS BODIES

For sale direct from manufacturer at

unheard-of prices.

Also quantity of truck body hardware.

SO. CAL. HARDWOOD & MFG. CO.
Hardwood Dept.
1450 E. Alameda St.

VITAL RECORD.

MARRIAGE LICENSES.

The following marriage licenses were issued yesterday. Name and age given.

ARDANAZ—ECHEBARNE. Domotilo Ardanaz, 21; Martha Echebarne, 21.

BERG—SEDLICK. Samuel Berg, 28; Bessie Sedlick, 24.

BLODGET — NORTH. Robert C. Blodget, 65; Frances R. North, 51.

CASTRO—CHAVEZ. Benjamin Castro, 26; Josea Chavez, 16.

CLARK—SIMMONS. L. Dwight Clark, 27; Jeannette G. Simmons, 23.

COOK—WALLACE. Charles E. Cook, 23; Vera I. Wallace, 22.

CULLIN—ROBERTS. Robert T. Cullin, 32; Mary B. Roberts, 35.

EGLI—ROHRER. Louis Egli, 25; Mary Rohrer, 27.

FLORIS—HARDY. John P. Floris, 41; Jennie L. Hardy, 31.

HALL—COURTNEY. Robert C. Hall, 23; Mary L. Courtney, 21.

HOLMES—WALKER. Edwin D. Holmes, Jr., 23; Kathryn L. Walker, 21.

JENSEN—REUTHIN. Jens M. J. Jensen, 50; Minnie M. Reuthin, 46.

JOHNSON—CLARK. Walter J. Johnson, 50; Gertrude N. Clark, 42.

JOHNSON — PEARSON. Rufus B. Johnson, 32; Lena Pearson, 29.

KAY — HILSON. Prescott F. Kay, 24; Quennie Hilson, 18.

KIEFER—SHATTUCK. Emil O. Kiefer, 27; Leone M. Shattuck, 22.

LAUDEL—STANLEY. Joe F. Laugel, 23; Nelle D. Stanley, 21.

MILLER — MACKENZIE. Ralph G. Miller, 24; Catherine C. MacKenzie, 20.

OTORIA—GOUDARADE. Anthony Otoria, 27; Geraldine Goudarade, 27.

RUSS—PETERSON. George E. Russ, 35; Lydia B. Peterson, 34.

SHERMAN—SHERMAN. John Sherman, 27; Adah V. Sherman, 21.

STARR—HASLER. Raymond A. Starr, 23; Vivian F. Hasler, 22.

SWEETMAN — PETERSEN. Leonard Sweetman, 45; Magdalena Petersen, 25.

VALENTINE — ORCHEL. Harry E. Valentine, 33; Ethel L. Orchel, 27.

WOODWARD — PHELPS. Robert T. Woodward, 25; Ethel E. Phelps, 23.

YASUDA — UYEDA. Yoshiaki Yasuda, 26; Fuji Uyeda, 29.

BIRTHS.

Names, sex, place and date of birth.

BROWNSTINE. Mr. and Mrs. Christie, Boy. 1420 Allenda street, January 16.

BRUE. Mr. and Mrs. Sigurd, Daughter, Lincoln Hospital, January 14.

BURNHAM. Mr. and Mrs. Charles, Boy, Lincoln Hospital, January 12.

FISHER. Mr. and Mrs. Richard, Daughter, Maternity Cottage, January 13.

JENSEN. Mr. and Mrs. John, Daughter, Lincoln Hospital, January 15.

KEACH. Mr. and Mrs. Russell, Boy, Lincoln Hospital, January 14.

KING. Mr. and Mrs. Walter, Daughter, Maternity Cottage, January 14.

McLAUGHLIN. Mr. and Mrs. Robert, Boy, 3621 Iowa street, January 13.

McNAMEE. Mr. and Mrs. Luke, Boy, Clara Barton Hospital, January 16.

MILLER. Mr. and Mrs. Harry, Boy, Lincoln Hospital, January 12.

MILLS. Mr. and Mrs. Raymond, Boy, Lincoln Hospital, January 13.

MOLINE. Mr. and Mrs. Carl, Daughter, Maternity Cottage, January 15.

PALMER. Mr. and Mrs. George, Daughter, Clara Barton Hospital, January 15.

PATE. Mr. and Mrs. Ralph, Daughter, 534 West Seventy-fifth street, January 13.

PRETER. Mr. and Mrs. Arthur, Daughter, Lincoln Hospital, January 14.

SELTZ. Mr. and Mrs. Adolph, Boy, 1426 West Fifteenth Place, January 12.

SUTO. Mr. and Mrs. Angel, Daughter, 342 West Fifty-eighth street, January 13.

SMALLEY. Mr. and Mrs. Julian, Boy, 1732 East Fifty-second street, January 16.

SPINK. Mr. and Mrs. Charles, Boy, 1622 Winona Boulevard, January 14.

WILCOX. Mr. and Mrs. Henry, Boy, 2040 Dayton avenue, January 13.

WYRICK. Mr. and Mrs. John, Daughter, 7621 Eunice street, January 13.

DIVORCE SUITS FILED.

ALMOND, W. U. against Edith.
ASH, Josephine against Peter.
BEAUCHAMP, Lillian against David.
BOSCO, Bertha against James.
BRAM, Ethel against Edward.
DE VERE, Pauline against Robert.
DOMACK, Michael against Elizabeth.
DUFF, George against Elizabeth.
FARADAY, Romona against Benton.
FRANKLIN, Ruby against Martin.
HAMILTON, Charles against Cora.
HASELGROVE, Clara against Dick.
HIRANO, Kitaro against Umeno.
LA RUE, Phyllis against Edward.
MADDOX, Ruby against William.
MORGAN, Dorothy against Hirsch.
VELIZO, Marguerite against Fred.
PECK, Helen against Jack.
QUINN, George against Mildred.
SHAW, Grace against Grover.
VAN LIEW, William against Mary.
WASBURN, Clifford against Ethel.
WEST, Robert against Hattie.

DIVORCE DECREES GRANTED.

DE CLEAVES, Woolcomcollon L. T. from Francisco M.
ELLINGER, Marie from George.
GUFFIDI, Salvadore Lorez from Pablo.
HILL, Cleo C. from Fred R.
JACKSON, Sibylla Octavia from Milton Carrol.
MAYHEER, Hattie from Robert Hanking.
MOREHOUSE, Anita from William A.
SCHOEN, Flay from Joseph.

NATURALIZATION PETITIONS.

Petitions for naturalization, with name, nationality, residence and date of coming to the United States given, were filed yesterday in the office of Charles N. Williams, clerk of the U. S. District Court, as follows:

Hyman Kaufman, Russia, 455 North Fremont avenue, June 23, 1911.

Otto E. Swanson, Sweden, 902 North Wellington avenue, Watts, Oct. 14, 1904.

Estero Magno, Mexico, 329 West Second street, La Verne, Nov. 30, 1908.

Julius A. Boehlke, Germany, 2361 West Thirty-third street, March 13, 1872.

Edward Joesaar, Russia, 1344 Exposition Boulevard, Aug. 12, 1915.

Edith M. Champoux, Canada, 211 West Eleventh street, May 27, 1885.

Martin Bazanovich, Jugoslavia, 239 Fourteenth street, San Pedro, Oct. 11, 1908.

Betting Krise, Netherlands, 253 Branch street, Nov. 5, 1915.

OFFICIAL DEATH LIST.

Name and place of death—	Age.	Date.
ANDERSON, Christine, Los Angeles	67	Jan. 16
ANDERSON, Nevada, Los Angeles	59	Jan. 15
BOLIN, Lewis, Los Angeles	59	Jan. 15
BRADLEY, Thomas, Los Angeles	58	Jan. 13
CANTELO, Mary, Los Angeles	67	Jan. 14
CRANE, Clair, Los Angeles	52	Jan. 14
COALE, Clara, Los Angeles	47	Jan. 14
EARL, Charles, Los Angeles	71	Jan. 14
ELVINA, Joseph, Los Angeles	58	Jan. 15
EPPERLE, Ida, Los Angeles	48	Jan. 14
FARNCOMB, Henry, Los Angeles	79	Jan. 14
FOY, Leslie, Los Angeles	30	Jan. 12
GOLDEY, James, Los Angeles	69	Jan. 10
HOLLAND, Henry, Los Angeles	79	Jan. 15
LARONA, Jaints, Los Angeles	69	Jan. 15
LOCKWOOD, Cordelia, Los Angeles	84	Jan. 14
MALONE, Moses, Los Angeles	47	Jan. 14
MEAD, Lucy, Los Angeles	80	Jan. 15
MEYERS, A. C., Los Angeles	47	Jan. 14
MOORE, Ralph, Los Angeles	27	Jan. 14
MYERS, Selma, Los Angeles	73	Jan. 16
NELSON, John, Los Angeles	81	Jan. 14
NEMER, Annie, Los Angeles	70	Jan. 14
NICHOLS, Helen, Los Angeles	15	Jan. 11
PROSSER, Darinda, Los Angeles	68	Jan. 14
RICHARDS, Charles, Los Angeles	68	Jan. 14
ROSINOVITS, Abraham, Los Angeles	52	Jan. 15
RUDOLPH, H. I., Los Angeles	55	Jan. 12
SANDERSON, William, Los Angeles	79	Jan. 15
SAULES, Alfred, Los Angeles	78	Jan. 10
SEBASTIAN, Rion, Los Angeles	15	Jan. 15
SINGLETON, Harry, Los Angeles	70	Jan. 14
STANFORD, Walton, Los Angeles	72	Jan. 14
STURTEVANT, Edmund, Los Angeles	79	Jan. 15
SWAIN, Mary, Los Angeles	72	Jan. 13
TRUEWORTHY, Emma, Los Angeles	75	Jan. 15
WILLARD, Hannah, Los Angeles	78	Jan. 15

DEATHS.

With Funeral Announcements.

ALLIN. Mrs. Sarah Allin, late of 910 North Benton Way, beloved mother of Dr. W. R. Allin. Funeral services today at 10 a.m. in the chapel of the Bramble Funeral Home, 1249 South Flower street.

ARTHUR. In this city, January 15, 1922, Thomas A. Arthur, aged 68 years, beloved husband of Clara B. Arthur, father of Gordon Arthur. Funeral services will be held Wednesday, January 18, at 2:30 p.m., from the Chapel of Booth & Boylson Co., 1147 South Flower.

ASDEL. J. W. Asdel, aged 74 years, died at the home of his son, Dale Asdel, at 2681 Mozumo street, Los Angeles, Cal., January 16, 1922; father of Will, Theodore, Harvey, Edward, Fred and Dale Asdel.

Funeral services will be held at Vesper & Harn's chapel, 1950 East First, at rest, Wednesday, January 18, at 3 p.m. (Cherryvale, Kan., and Trinidad, Colo., papers please copy.)

ATKINS. January 16, Alice Atkins. Remains at Brosse Brothers, 855 Figueroa. Interment, Selma, Cal.

BARNES. In Casa Verdugo, at his home, January 17, 1922, George K. Barnes, aged 77 years, beloved husband of Mildred Barnes and father of Evyrette K. Barnes.

Funeral Thursday at 2 p.m. from Jewel City Undertaking Co., 202 North Brand Boulevard, Glendale. Interment, Forest Lawn Cemetery, Glendale. (Chicago and Rockford papers please copy.)

CUMMINGS. January 14, 1922, George E. Cummings, husband of Nellie J. Cummings of 2208 West Pico street.

Private funeral services will be held in the chapel of J. D. Fatis & Co. this afternoon at 3 o'clock.

DOWNING. At 958 West Seventh street, January 17, Mrs. Mary Bland Downing of Great Falls, Mont., mother of Mrs. C. O. Jenks of St. Paul, Minn.; Mrs. C. B. McQuillis, of Great Falls, Mont., and Mrs. Isabelle D. Nelson of Los Angeles.

Remains at Brosse Brothers, 855 Figueroa.

GILLILAND. January 16, Edward Gilliland. Remains at the parlors of W. A. Brown. Notice of funeral later.

HANSEN. January 17, Margarite K. Hansen, aged 2 years. Funeral Thursday, 2 p.m., from parlors of George K. Willett.

KENNEDY. January 17, at 658 South Bonnie Brae, Frances M. Kennedy, beloved wife of E. D. Kennedy and mother of M. K. Kennedy, Mildred T. Geyer of Los Angeles, and L. M. Kennedy of Portland, Or.

Funeral services will be held Thursday, January 19, at Westlake M. E. Church, at 2 p.m. Caleb, Clapp & Earl, in charge. Interment, Hollywood Cemetery.

...ern California Interests. Editorials—News—Business—Society and Clubs—The Drama.

The Times
LOS ANGELES

VOL. XLI. WEDNESDAY MORNING, JANUARY 18, 1922. —PART II: 8 PAGES. POPULATION: By the Federal Census—(1920)—576,673; By the City Directory—(1921)—779,249

...LOWS FOLLOW HARSH WORDS.

...ish Rules at Taxicab Company's Meeting.

...ng Collector Elliott Hit by Somebody.

...ting Called to Order, Then Disorder Starts.

...e annual meeting of the Yel... Taxicab Company yesterday in ...ty Hall true to precedent de... considerable hubbub, harsh ...ds and even blows. The re... of the blows was Customs ...ector Elliott, who is a stock... in the company.

...e calling the meeting to order— ...it is termed—Dick Ferris, presi... of the company, said he ... there would not be a ...tion of the rumpus that ...ed last year's meeting. The ...ual strife is due to the drop ...e value of stock from $12 to ...according to members of the ...e Taxicab Stockholders' Pro... Association.

...e the meeting no sooner began ...an Mr. Elliott walked down the ...le and at the same time de... that the chair be vacated ...n Ferris. C. A. Plunkett, the ...ant-at-arms, and Mr. Elliott ...ed in collision in the aisle and ...ulted a melee in which ...e stockholders and others ...Mr. Elliott was struck by ...ds. He was not much hurt. ...one was arrested by Mr. Elli... on a charge of assault.

...e object of the meeting was ...ect directors.

...fore the meeting convened, ...Ferris, who is a large owner ...ock, was in Superior Judge ...ch's court restraining an at... to restrain him from voting ...is stock at the meeting. It ...s amended by Mr. Elliott, I. J. ...ld and J. J. Jenkins that the ...ock belongs to them under the ...ment they have with Mr. Fer... Judge Burnell denied the in... holding that Mr. Ferris ...s registered owner of the ...k and the only person entitled ...te it. Mr. Ferris owns 500 ...es of a par value of $10 a ...e.

...e balance of power at the ...ting was held by stock certifi... and proxies in the hands of ...Ferris, but numerically Elliott supporters included 140 ...the 180 stockholders present. ...e majority was powerless to ...ver, as Chairman Ferris ...d all voting should be on ...is of one vote for each ...and a board of directors ...ded to him was declared ...

...e election will be imme... contested in the courts, as ...rocedure of President Ferris ...s "entirely illegal," announced ...ney C. O. Clark, who assisted ...Elliott.

Manila Shipp... Protest Aga... Coastwise L...

BY ROY C. BENNET...
[SPECIAL CORRESPONDENT OF THE ...]
[BY CABLE—EXCLUSIVE ...]

MANILA (P. I.) Jan. ...

Shippers have protested ... Wood against application ... coastwise laws to the Phil... opposing the United State... ping Board's policy of re... service to a few compan... its failure to guarantee ... tion. It is understood the G... will recommend a postp... of the laws as far as the ... are concerned.

The shippers feel the s... is critical. Seventy per cent ... inward and outward car... now carried by foreign-o... operated vessels, against ... cent a year ago. Some ... are sending cablegrams ask... additional bottoms. The ... companies are unhamp... antirebate laws.

The political pot is boi... der the surface. It is re... from informed quarters that ... Quezon will head the ... party, embracing the sub... ment and the schismatic C...

Rail Bond Issue Oversubs...

[BY A. P. DAY WIRE.]

NEW YORK, Jan. 12.—... Morgan & Co. today open... immediately closed subs... books for a $30,000,000 ... Railway 6½ per cent bond ... It was announced the ... heavily oversubscribed.

THE TIMES CIRCULATION ... DECEMBER, 1921.

STATE OF CALIFORNIA, COUNTY OF ... } ss.

Harry Chandler, being duly sworn, ... Assistant Treasurer of the Times-Mirror ... with that the ... of the ... office required by the Act of ... newspaper, for the month of ...

December 1	(Sunday)
December 2	
December 3	
December 4	
December 5	
December 6	
December 7	(Sunday)
December 8	
December 9	
December 10	
December 11	
December 12	
December 13	(Sunday)
December 14	
December 15	
December 16	
December 17	
December 18	
December 19	(Sunday)
December 20	
December 21	
December 22	
December 23	
December 24	
December 25	(Sunday)
December 26	
December 27	
December 28	
December 29	
December 30	
December 31	

Average for month of December, 1921 ...
Average for corresponding month last year ...
Increase for year ...

Subscribed and sworn to before me this ... day of January, 1922.

...
Notary Public in and for the County of ...
State of California.

DEATHS.

With Funeral Announcements.

KELLY. January 17, at 1908 East 75th ... Flora, Frank Kelly, ... Notice of funeral later. ... W. A. Brown, funeral director. ... Funeral later.

LEMBKE. 46 boy home, 2020 Winter ... Hampton, January 17, 1922, Gothilia, ... Roy Lembke, aged 7th years. ... Funeral notice later.

LOCKWOOD. Cordelia Lovina Lockwood, aged ... years, of 2600 South Union avenue, ... 16, mother of George C. Lockwood, ... Ind.; Lois L. Waite, Marie I. Fowler ... Grace L. Lanigan of Los Angeles. ... Services at the Pierce Brothers ... Wednesday, 2 o'clock p.m. Interment ... at Lawn Cemetery, private.

LUPLE. George W. Luple, late of the ... Apartments. ... Funeral services Thursday, 10 a.m., ... Vibiana Cathedral. Sacred solo by ... Ensemble Funeral Home, directors.

MACBETH. At 1000 Harbor ... Rock City, Dorothy Hester Macbeth, ... Services at the Grace Funeral ... Thursday, 2 p.m.

MYERS. Funeral services for Mrs. Selma ... beloved mother of Miss Mildred Myers, ... be held today at 3 p.m. from Blanchard's ... chapel, 510 South Flower street.

PIONEER. January 14, Darinda J., beloved ... of Taylor Pioneer and loving mother of ... Rev C. Allen, Mrs. Nina L. Wheeler and ... Mrs. Ida F. Elliott. ... Remains at parlors of Gerber & ... mell. Funeral services Thursday, 1:30 ... the Los Angeles Crematory, corner of ... Lincoln and Glover streets.

QUIROGA. In this city, Miguel Quiroga, ... years, beloved husband of Lola Quiroga, ... loving father of Olga and Guadalupe ... Funeral from residence, 1005 Ord ... nue, today at 2:30 p.m.; thence to St. ... cent's Church at 3 p.m. R. H. Hoyt ... Sons Co., directors.

RODRIGUEZ. In this city, Francisco ... aged 23 years. ... Remains at parlors of H. S. ... Sons Co., 1250 South Grand avenue.

SKILLEN. January 16, at 2136 Hobart ... Alfred Soulen, aged 58 years. ... Funeral services will be held ... a.m. from the chapel of Scullin & ... 6240 Hollywood Boulevard.

SWEET. January 17, at 329 Harvard ... Sherman, Cal., Irwin E. Sweet, ... band of Laura Sweet. ... Masonic funeral service at ... Thursday, January 19, at 2:30 ... chapel of Gates, Crane & Est. ... land avenue, Hollywood. Interment ... wood Cemetery.

THOMAS. At Glendale Sanatorium, ... 1922, Julia Rose, wife of Frank L. ... formerly of Burlington, Vt., aged ... Funeral services at Brown Mortuary, ... 805 Figueroa, Thursday at 2:30 p.m.

TURNBOOM. Elmer Turnboom, 4705 ... gles avenue, Chicago, Ill., husband of ... Mrs. Anna Turnboom (nee Schaefer). ... Funeral Saturday, 1:30 p.m. from ... 6620 South Halsted street, to Inter... cion, Sixty-sixth and Bonfield ... Autos to Oakwoods Cemetery.

WRIGHT. January 17, 1922, Mamie ... sister of Mrs. George C. Gallup. ... Funeral services at Inglewood ... chapel, Thursday, January 19 ...

IN MEMORIAM.

SYMONDSON. In loving memory of my ... band, Warwick C. Symondson, ... Eng., who passed away January ... at San Diego, Cal. ... In the garden of love we'll ... MINNIE A. SY...

CEMETERIES.

FOREST LAWN ... Cemetery Association Office ... "Among the Wild Flowers" ... Junction Glendale ave. and San Fernando

SPACE MAY BE OBTAIN... Hollywood and Inglewood ...

CALIFORNIA MAUSOLE... L. A. Railway Bldg. ...

INGLEWOOD PARK CE... Columbarium, Crema... On Redondo Boulevard, ... Outside Los Angeles City Limits

FUNERAL DIRECTO...

GODEAU & MARTIN... FUNERAL SERVICE THAT ... Phone Broadway 7111—4... Branches San Francisco, Oakland and ...

W. H. SUTCH, 842 S. Fl... Just Equipped, Oldest Established ... in Los Angeles.

C. R. VESPER, ... SUCCESSOR TO VESPER & HAN...

E. C. KOOP, 1514 W. Wash...

Garrett Brothers, 1237 S. ...

Utter & Ruppe, 4254 Mo...

FLORISTS.

HOWARD & SMITH ... FLORAL OFFERINGS ... NINTH AND OLIVE STREETS

MULLEN & BLUETT
BROADWAY AT SIXTH

WORDS alone do not determine value. Service tells the story. That is why Mullen & Bluett merchandise has continued to be the standard of value.

WE ARE PROUD OF OUR OVERCOATS AT FORTY DOLLARS

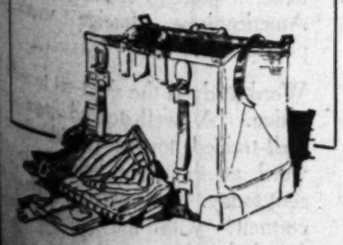

QUALITY IN MEN'S WEAR SINCE 1883

FEARS WAR IF WE QUIT FILIPINOS.

Gen. Wood's Secretary Says Moros Are Waiting Chance to Start Fighting.

Withdrawal of the American government from the Philippine Islands will mean a declaration of war against the Filipinos by the Moros, was the statement made yesterday by Joseph F. Walker, official stenographer for Gen. Leonard Wood.

Mr. Walker, a field clerk in the United States Army, served as Gen. Wood's secretary for two years. He arrived here yesterday en route to his Chicago home, having been granted leave because of illness.

"During the general's tour of the Philippine Islands," he said, "we heard many rumors that the Moros, who are Malays from the southern part of the islands, intend to declare war on the Filipinos if America ever grants independence to the islands. The Moros look upon the Filipinos, who hold all the municipal offices in the Moro districts, as their oppressors.

Mr. Walker stated that at all the meetings held with the natives throughout the islands it was learned that the Filipinos, though seeking independence, do not desire to have independence thrust upon them immediately. They only desire it ultimately.

As Governor of the islands, Gen. Wood has become very popular among the natives, but he has several big problems ahead of him, Mr. Walker stated. These problems will be the rehabilitation of the treasury, the bolstering up of the government and the administration of justice.

Glendale's Size Past Two Years Nearly Doubles.

Glendale contends it has the greatest rate of bona fide growth in population of any city in Southern California. A new directory just off the press and ready for delivery in two weeks shows a list of 25,750 names. The official census of 1920 gives the city credit for 13,356 inhabitants.

According to officials of the Chamber of Commerce a growth of almost 100 per cent in two years in a city where there has been no manufacturing boom is virtually unknown. Glendale residents say the city's population is made up of persons who have come to the city to make their homes and that most of them have bought property and built houses.

HOVLEY MUST STAY IN JAIL.

Imperial Valley Banker and Rancher Loses Appeal.

Prisoner Sentenced After Mann Act Conviction.

Federal Court Fails to Find Defect in Indictment.

Peter B. Hovley, Imperial Valley banker and rancher, must stay in jail.

Ruling that the indictment under which Hovley entered a plea of guilty to having violated the Mann Act was legally sufficient, the United States Circuit Court of Appeal yesterday decided that he must serve the remainder of a one-year sentence.

Hovley has been serving time in the Orange County Jail for several months. He was arrested on a charge of having brought his niece, Mrs. Barbara Stahlduyden, from Chicago to this city, for an immoral purpose.

There was no trial of the case, Hovley pleading guilty before U. S. District Judge Bledsoe when arraigned, and was sentenced to pay a fine of $5000 and to serve a year in jail.

Hovley paid the fine and went to the Orange County Jail last summer, but at the same time appealed the case on the ground that the indictment was defective. The court refused to admit him to bail while the appeal was pending.

CAVE-MAN METHODS ASSERTED.

Two Wives Charge Their Husbands Ruled Families With Strong-Arm Plans.

Two husbands are described as cavemen in divorce suits filed here yesterday. One beat his wife to such an extent that medical attention was required, and the other threw an auto crank at his "better half," according to the complaints.

Jack Peck is caveman No. 1. He hit Helen Victoria Peck, vaudeville headliner, across the face, according to the divorce complaint. The blow was so severe, the complaint states, that five stitches in Mrs. Peck's face were necessary. He also made her black and blue the complaint states.

Once when a man turned to look at her on the street, Mr. Peck struck her on the shoulder, the complaint continues. The couple were married in Rochester, Minn. in March, 1920 and separated Sept. 17, 1921.

Hiram Morgan, the other caveman mentioned, threw an auto crank at his wife, but missed her. The crank, however, hit the car and damaged it to a considerable extent, according to the divorce complaint, which was filed by Mrs. Dorothy M. Morgan.

This couple said "I do" at Red Wing, Minn. on Nov. 8, 1914.

Says First Jar Came Two Days After Wedding

Two days after the marriage of Clare E. Hazelgrove to Dick P. Hazelgrove, local theatrical agent, their unhappiness began, she says. On the second day of their married life, Mrs. Hazelgrove went to the office of her husband to work and he found fault with her as a stenographer, according to a complaint for divorce filed yesterday by the wife.

The document, which was prepared by Attorney Ernest U. Schroeter, stated that the couple were married Aug. 6, 1920, and separated June 27, 1921. Mr. Hazelgrove is said, in the complaint, to have been sullen and to have beaten his wife on a number of occasions.

DRY RAID NETS FOUR.

Harbor Police Find Still and Suspects in Gardena.

As the result of a raid by the "dry squad" of the Harbor Division of the Police Department four men were arrested at Gardena last night and charged with violations of the Volstead Act.

Officers took into their possession a twenty-gallon still, four sacks of sugar, eight barrels of mash and fifty-seven gallons of brandy.

The men, held at the Harbor police station, gave their names as Paul Brown, Nick Novak, Nick Kruzzo and Ben Basick. All will be given into the custody of Federal officers today.

Brown was arrested for the same offense November 7 and his case is now pending.

VENICE BUS LINE.

A stage company under the firm name of Boyd and Ingalls has been formed at Venice and has applied to the State Railway Commission for a franchise to maintain a bus service between that city and Los Angeles. L. T. Austin, manager, says the company proposes to operate a line of twenty stages with a capacity of twenty passengers each, to connect with the Washington-street car line in Los Angeles and to establish a rate of 45 cents for the round trip. Thirty-ride books will be sold at the rate of 35 cents for the round trip.

MRS. DE MOTT TO FIGHT BACK.

Burch Juror Plans to Answer Woolwine's Attack.

Confers With Attorney and Judge Hearing Case.

Retrial of Kennedy Suspect is Set for March.

The attack made by Dist.-Atty. Woolwine on Mrs. Eva DeMott, one of the jurors in the Kennedy murder case who failed to vote for the conviction of Arthur C. Burch, as asked by Mr. Woolwine, will not remain unanswered, according to an announcement made yesterday by Mrs. DeMott following a conference with Judge Reeve and Paul W. Schenck, chief counsel for Burch, who offered Mrs. DeMott his services in any action she may choose to take in her defense.

Just what Mrs. DeMott plans to do she refused to state last night.

"I have nothing to say at this time. When I do, it will be said in proper form and at the proper time," she said.

GETS UNSIGNED NOTE.

It was learned from friends that she received a letter the day the jury retired for deliberation, and that in it she was was warned not to vote for anything but conviction. The letter, it was reported, was turned over by Mrs. DeMott to Judge Reeve.

Judge Reeve admitted last night that Mrs. DeMott told him about the letter but did not say what became of it. He said she had received a number of anonymous letters, and that he advised her to have her husband open them and then turn them over to the court.

The conference between Judge Reeve and Mrs. DeMott took place in the Hall of Justice in Judge Reeve's chambers after the second trial of Burch was set over to March.

Judge Reeve later said Mrs. DeMott came to see him to be excused from serving on the jury any further, in view of the breakdown suffered by her, partly as the result of Mr. Woolwine's attack and the death of her grandmother the morning the jury was discharged. This request, Judge Reeve said, was granted after a conference with Judge Shenk, from whose department Mrs. DeMott was drawn for the Burch trial.

JUDGE'S POSITION.

At this conference, Mrs. DeMott talked with Judge Reeve about Mr. Woolwine's attack. Judge Reeve's position, it was reported, was that there is nothing for him to do in view of the fact that there are no affidavits before him and no method open to take any action. He told Mrs. DeMott, however, that a juror is duty bound to follow the dictates of his or her conscience and must vote according to the evidence and the individual interpretation of the weight of that evidence, and not be swayed by any other consideration.

"I told Mrs. DeMott I could not enter with her in a discussion of the merit or lack of merit of Mr. Woolwine's attack on her but outlined to her the duties and responsibilities of a juror. She then told me she had acted in keeping with her conscience and judgment," Judge Reeve said. He refused to discuss the Woolwine statement, explaining there was nothing before him to warrant that.

The second trial of Burch was set for March 27, which means that Mrs. Madalynne C. Obenchain, co-defendant with him in the murder case, will be tried next. Her trial has been set for February 6, exactly six months from the date of her arrest.

PIANO MAKER DIES.

George K. Barnes Was Pioneer in Music Industry.

George K. Barnes, one of the pioneers of the piano industry, died at his home, 1311 North Brand Boulevard, Glendale, at noon yesterday.

Mr. Barnes, who was born in 1845, spent the first years of his young manhood in the railroad business and was general passenger agent of the Northern Pacific. He then entered the manufacturing business and became identified with the famous Cottage Organ Company of Chicago. When the piano began to be the popular home instrument Mr. Barnes became a member of the firm of Smith & Barnes, which grew to large proportions. Later in partnership with his son he manufactured an instrument under the name of Barnes & Son. Of late years Mr. Barnes has been vice-president of the Schumann Piano Company of Rockford, Ill.

He gave up active business and came to Glendale to reside ten years ago, since which time he had lived at the Casa Verdugo home, where he died.

Funeral services will be conducted at the Jewel City undertaking establishment in Glendale tomorrom at 2 p.m. He leaves a widow and one son, Everett K. Barnes of Glendale.

AGED WOMAN KILLED.

Struck Down by Automobile While Crossing Street.

Mrs. Margaret Pomatto, 78, a domestic residing at 727 New Depot street, was almost instantly killed late yesterday afternoon when struck by an automobile at First street and Broadway.

The aged woman was crossing the street. The machine driven by Mrs. B. G. Balcomb, 705 East Anaheim street, Long Beach, knocked her to the street. Mrs. Pomatto died from a basal skull fracture. The Coroner was notified.

SETTLE .. SUIT .. OVER .. CHILD.

Former "Follies" Beauty Does Not Appear in Court.

Mrs. John J. Dillon (Edith Hallor.)
The photo is by the Keystone View Company, Inc., New York.

ATTORNEYS for L. Lawrence Weber, New York producer, and Mrs. John J. Dillon, former "Follies" beauty, appeared in Judge Weyl's court yesterday and announced that the fight between Mr. Weber and Mrs. Dillon, former husband and wife, over the custody of their child, had been settled out of court. The terms of the settlement were not stated.

When the Webers were divorced in New York, Mrs. Weber was awarded the custody of the child, L. Lawrence Weber, Jr. It was stipulated by the court that she should not leave the State. She has since married and come to Los Angeles and Mr. Weber sued to recover the child. Mrs. Weber, who is known on the stage as Edith Hallor, married Mr. Dillon, who is a film director, some years ago. She did not appear in court. Attorneys Ford and Bodkin represented the father.

FUROR OVER BLACK GEM SPREADING.

Hold-ups, Slugging and Two Arrets Laid to Valuable Stolen Diamond.

The costly black diamond stolen from the Edwin Pearce mansion six months ago has thrown the Los Angeles underworld into a furor, has caused hold-ups and a slugging and late Monday night resulted, it is declared, in two arrests.

A complicated series of frame-ups for possession of an exact counterpart of the gem is said to be responsible for the arrest of Gene DeLaney, 27, and Gerald Purcell, 23, on charges of suspicion of robbery.

Detective Sergts. Wallace, Zeigler, Carr and Farrell took the two men into custody and are looking for a third man. The arrests were made in a hotel near Sixth and Figueroa streets, an hour after a puzzling hold-up at Twenty-fifth street and Grand avenue.

According to the underworld "low down" on the case, it is declared, DeLaney arranged to sell the black diamond, or rather, the fake counterpart of it, to James Zuran, 718 Clanton street, a one-armed man. They are said to have agreed to go to Twenty-seventh street and Grand avenue to make the deal at a price of $750, although the stone is valued at $3000. A man named Winters is asserted to have driven Zuran, a friend of Zuran, known as Pete, and DeLaney.

At Twenty-fifth street a hold-up man stopped the machine and took $25 and a watch from Pete, it is said. He told Zuran, according to the story, to "shell out," but Zuran put up a struggle. The hold-up man, apparently an amateur, is said to have fled. The men are said to have proceeded to the residence where the deal was to be made, but it was not effected.

Zuran left his money with friends. Later when he approached his home he was held up again. He was struck on the head with the butt of a revolver. Detectives arrested DeLaney and Purcell on suspicion of planning the hold-up.

The fate of Mr. Pearce's precious stone is unknown.

EVENING SCHOOL CLASSES.

The Lincoln High School announces the formation of classes in gymnastics for men of more than 16 years, classes in Gregg shorthand, and a series of lectures on the automobile.

"LOST WIFE" IN HOME OF CHINAMAN.

Woman Threatened With Death by Companion in Asserted Drug Case.

Mrs. Ruth Delo, 20 years of age, of 2322 Washington Boulevard, who was thought by her husband, Henry W. Delo, to have been abducted by members of a dope ring, was found early yesterday morning, virtually unharmed, in the home of a Chinaman at 825 Merchant street.

With her at the time was Mrs. Edna Murphy, alias Frances Sheehan, alias "Topsie," 23 years of age, whom Mr. Delo accuses of luring his wife away.

Mrs. Delo admitted that she had been under the influence of narcotics and was not accountable for her actions, but told her husband she had done nothing wrong. She and Mrs. Murphy were arrested on a morals charge. Mrs. Delo gave the name of Gladys Spencer when arrested. The arrests were made by Officers Bergman and Henly.

In the presence of a reporter Mrs. Murphy yesterday afternoon threatened Mrs. Delo with death if she told anything that caused her trouble. Mrs. Murphy is on probation from the Eldridge school and, according to Mrs. McCracken, probation officer, will be returned there.

"I'll get the Chinaman to kill you if you tell anything," Mrs. Murphy warned Mrs. Delo.

Henry Delo, former deputy sheriff and now assistant manager of the Ocean Park dance pavilion, wept when he saw his wife as she was being arraigned in police court yesterday afternoon. He had been searching for her since the 10th inst.

PLEADS FOR WIFE.

"Just come back to me," he pleaded. "I love you. I don't care what you have done. Will you come home?"

Mrs. Delo pleaded guilty to the charge against her and will appear for sentence Thursday. She told her husband she pleaded guilty because she had no attorney. Mrs. Murphy pleaded not guilty.

Wife Charges Husband With Death Threats.

The threats of William R. Maddox, Jr., to take the life of his wife were frequent, according to the complaint in an action for divorce filed yesterday by Ruby R. Maddox. Gas, a razor and other means were mentioned in the threats, the complaint recites.

The couple were married in Chicago in April, 1918, and separated Oct. 11, 1920.

HELD FOR MANSLAUGHTER.

After testimony was adduced by Dep. Dist.-Atty. Costello, that two persons pursued Raymond C. Morris, following an accident near the Plaza on North Los Angeles street, resulting in the death of Wong Wong, a Chinaman, Morris was held to answer for manslaughter yesterday by Justice Baird. Mr. and Mrs. Stephan Flam testified that they followed the defendant and forced him to return to the scene of the accident.

HELLMAN BOND PACT BURIED.

Council Abrogates Power Security Agreement.

Takes Step to Sell Paper by Open Bidding.

Library Securities Bring Par and Premium.

Eleventh-hour efforts by outside interests to put over a second secret sale of the $13,500,000 issue of electric power bonds having failed the City Council yesterday took steps to sell the bonds publicly by unanimously abrogating the agreement with Irving H. Hellman made on last August 2 under which the Council, at the urging of members of the Board of Public Service Commissioners, sold the bonds to the banker's syndicate for $11,965,000, or at a discount of $1,535,000.

The Supreme Court last Saturday set aside the Hellman transaction as illegal, and immediately upon receipt of the official text of the Supreme Court's decision City Attorney Stephens prepared a resolution, which was unanimously adopted yesterday, canceling the Council's discount purchase agreement with Mr. Hellman.

President Criswell then presented a resolution adopted by the Board of Public Service Commissioners, recommending a public sale of the bonds by the Council, sealed bids to be received up to 10:30 a.m. on the 26th inst., and opened at that time in the Council chamber. Chairman Mushet of the Council's Finance Committee asked for twenty-four hours in which to examine the text of the resolution to assure himself that there is no "nigger in the woodpile" to imperil public interest, and action was delayed until this morning.

MAY DELAY ACTION.

City Treasurer Powell expressed the opinion that to open bids on the 26th inst., will provide insufficient time to notify banks, bond and investment houses throughout the country, particularly the large financial groups in New York, and the City Treasurer said he may recommend today that bids be opened on the 31st inst., so as to give ample time for every banking group to send in its bid and thus obtain for the city the best price for the securities.

In line with the Supreme Court decision the resolution presented yesterday states that the bids for the power bonds must be at least at par, thus eliminating any possibility of any discount offer being considered.

Chairman Mushet and City Treasurer Powell expect bids offering substantial premiums for the power bonds, which may run as high as $750,000. Both Mr. Mushet and Mr. Powell denounced yesterday as ridiculous the assertion made by those who, on Monday afternoon and evening sought in

(Continued on Third Page.)

PARROT IS REJECTED BY COUNCIL

Refused Place on Public Service Board by Vote of Seven to Two.

By a vote of 7 to 2 the City Council yesterday turned down Mayor Cryer's appointment of his campaign manager, Kent K. Parrot, as a member of the Board of Public Service Commissioners. Those voting against confirmation were President Criswell and Councilmen Allan, Langdon, Mallard, Mushet, Sanborn and Wheeler. Those opposing the rejection were Councilmen Conaway and Sparks.

The appointment of Mr. Parrot was received by the Council from the Mayor two weeks ago, and was referred to the Public Service Committee of which President Criswell and Councilman Wheeler and Sparks are members. Friends of Mr. Parrot have been active buttonholing Councilmen in an unsuccessful effort to line up five votes for his confirmation. The Municipal League and the Clean Government League forwarded communications to the Council urging that the appointment be rejected, on the ground that politics must be kept out of city business and that only trained, experienced men should be selected for places on city boards and commissions.

The Public Service Committee yesterday submitted a report, which was signed by President Criswell and Councilman Wheeler, but which was not signed by Councilman Sparks, recommending that the Parrot appointment be rejected. Councilmen Conaway and Mushet objected to the wording of the report, and Councilman Mushet voted against its adoption solely on that ground. After the report had been adopted by a vote of six for and three against, the other two objectors being Councilmen Conaway and Sparks, a vote was called on the straight issue of whether the appointment of Mr. Parrot should be confirmed, and Councilman Mushet voted against confirmation.

Five-Cent Fare Given Students at University.

Students of the University of California, Southern Branch, will be granted a 5-cent fare rate within the city limits over the lines of the Pacific Electric, according to a decision of the State Railroad Commission made public yesterday. Special tickets at the reduced price will be issued for their use. Los Angeles school-children are at the present time allowed a 3-cent rate in the 6-cent zones, but there has heretofore been no provision for fare reduction for older students. Regents of the University of California recently took up the matter with the Railroad Commission, which ordered the cut.

Hear the Eight Famous Victor Artists, Philharmonic Auditorium, January 25th. Tickets on Sale at Box Office on the 18th.

The AMPICO

is not a player piano, and must not be classed as such. *It is a reproducing piano.* It reproduces the playing of the greatest pianists in the world who have recorded for it with such perfection that it is *impossible without visual evidence to believe that the artist is not actually playing for you in person.*

"The One-Price Music House"

FRANK J. HART
SOUTHERN CALIFORNIA MUSIC COMPANY
332-334 SOUTH BROADWAY, LOS ANGELES.
ESTABLISHED 1880.

Other Stores: Long Beach, Riverside, San Diego

A Home Is No Longer Modern Without Frigidaire

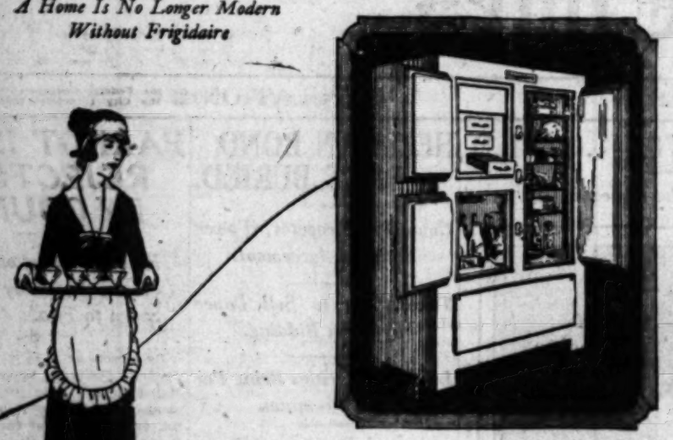

Makes Ice and Scores of Dainties

Yes, Frigidaire, the electrical home refrigerator, actually freezes your own favorite drinking water into convenient cubes for table use. It also freezes creams, sherbets and many new desserts.

Frigidaire is a home necessity. In the cold dry atmosphere of the food compartment vegetables, meat and dairy products can be kept for a surprisingly long time in perfect condition.

Think of the convenience! No more ice to worry about—no ice man with his dirty tracks and dripping cake of ice—no slimy drain pipe to scald—no drip pan to empty—no spoiled food—and no more danger of contamination!

Frigidaire is a product of The General Motors Corporation and is thoroughly dependable.

Visit our store and let us explain how Frigidaire operates. Upon request, we will mail you an attractive booklet that will give you all the details.

EBERT & SMITH, Distributors
600 Metropolitan Building, Fifth and Broadway
Phone Broadway 502

GENERAL MOTORS

Frigidaire
CLEAN DRY ELECTRICAL REFRIGERATION

ALL My Oriental Rugs Have Been Purchased Since War-Time Prices Took Their Drop.

In type this may not seem to mean very much. But figured in dollars it means a good deal to the prospective purchaser.

I've only been back in Southern California in the Oriental Rug Business for a few weeks, so my stocks are all new—bought at the lowest price level that has been reached in a long time.

I have a very wonderful collection — the large room sizes as well as the medium and smaller sizes.

The values will be a revelation to you.

Founder and Manager The Iran Co.

H. H. KHAZOYAN
38 South Raymond Ave.
Pasadena
Telephone Fair Oaks 1211

Why Women Get Despondent

Are not women naturally as light-hearted, brave and hopeful as men? Yes, certainly; but a woman's organism is essentially different from a man's—more delicate, more sensitive and more exacting. Women in delicate health are more dependent, more nervous, more irritable and more despondent. When a woman develops nervousness, sleeplessness, backaches, headaches, dragging-down pains and melancholia she should lose no time in giving Lydia E. Pinkham's Vegetable Compound a fair trial, as it will quickly dispel such troubles. This root and herb medicine contains no drugs and has been the standby of American womanhood for nearly fifty years. —[Advertisement.

COLDS

"Pape's Cold Compound" is Quickest Relief Known

Don't stay stuffed-up! Quit blowing and snuffling! A dose of "Pape's Cold Compound" taken every two hours until three doses are taken usually breaks up a cold and ends all grippe misery.

The first dose opens clogged-up nostrils and air passages of head; stops nose running; relieves headache, dullness, feverishness, sneezing.

"Pape's Cold Compound" is the quickest, surest relief known and costs only a few cents at drug stores. It acts without assistance. Tastes nice. Contains no quinine. Insist upon Pape's.—[Advertisement.

JAIL ENDS AGED PAIR'S ROMANCE

Rapid-Fire Courtship Costly, Woman Complains.

"Lover" Accused of Getting Money from Two.

Defrauded Wife, "Friend," is Charge Made.

Walter Hornbuckle's asserted rapid-fire courtship of Mrs. Dessa Hunley, a widow, age 60 years, led him to the County Jail yesterday. He was held to answer for extortion and conspiracy in obtaining $250 from her.

At the same time, Hornbuckle, alias Stanley, is accused of embezzlement of $1200 from his wife, whom he had only recently married. This case is set for hearing on February 11.

According to testimony adduced by Dep. Dist.-Atty. McDaniel before Justice Follette, the defendant, also 60 years of age, met Mrs. Hunley in a cafeteria. He told her he was single and a cattleman from Montana. The next night they met in Pershing Square and three minutes later, she stated, he proposed to her.

Mrs. Hunley said Hornbuckle induced her to obtain a room in a local hotel to talk over their marriage arrangements. While they were there, she said, C. A. McQueen entered, saying he was an officer. She stated that on demands of McQueen, she gave him $150 and Hornbuckle $100 later to give him, fearing arrest. McQueen will be given a hearing on February 17.

ORANGE ASSOCIATION'S PHONE RIGHT UPHELD.

SUPREME BENCH AFFIRMS THE SUPERIOR COURT'S DECISION.

Word was received here yesterday that the State Supreme Court had affirmed the judgment of the Orange county Superior Court that the Orange County Farmers' and Merchants' Association was not violating the State's statutes by operating a telephone system. The court declared that installation of telephones by the association for use of its members does not make the organization a telegraph or telephone company.

The complaint was filed by Charles Knowlton in the name of the people of California to have it adjudged that the defendant corporation was holding and usurping the right to construct a telephone system in Orange county, and to use the streets therefor, by the provisions of a franchise granted by the Board of Supervisors.

The lower court held that it was a nonprofit co-operative association, and that it was not necessary for it to comply with the California code relating to corporations, with reference to the paying in of capital stock, etc. This view of the case is upheld by the Supreme Court.

The court says that the respondent does not purport to be organized as a corporation for profit under the code provisions relative to the organization of stock companies; and that the defendant is not a telegraph or telephone organization within the meaning of the Civil Code.

FISHING BOAT SOLD.

Craft Held in Litigation Finally Disposed of at Harbor.

U. S. Marshal Walton yesterday sold the high-powered fishing boat, Blue Sea, involved in litigation a year or more ago, in an action brought by the J. L. Fisheries Company, to recover a sum due on account of installing a fish refrigerating plant on the boat, to E. J. Janecke at San Pedro for $1100.

The judgment against the boat found by U. S. Commissioner Long and later confirmed by the United States District Court was about $4000.

The installation of the refrigerating plant was the first move of the San Pedro fishermen to preserve the fish caught in Mexican waters by artificial methods. The action was not based on the inefficiency of the plant, but dealt with the question of who was responsible for the improvement. An effort was made to hold the charterers, but the court said the owners of the boat were responsible.

LONG TOUR PLANNED.

Party Will Study European Industrial Conditions.

An invitation to survey industrial Europe reached the Chamber of Commerce yesterday from Joe Mitchell Chapple, of Boston, who is organizing a group of ten to visit the most important centers of the old world. The chamber is anxious that a representative man from this section accompany the party.

The party will be officially admitted to Russia. The trip is being planned to enable the visitors to investigate economic conditions in Paris, Constantinople, Bucarest, Odessa, Moscow, Petrograd, the Baltic States, Warsaw, Berlin, Prague, Vienna, Budapest, Brussels, Amsterdam and London. Members of the party will leave New York about May 1 and return in approximately ninety days.

SAYS WOMAN INDUCED MAN TO ASSAULT HIM.

William A. Pierce, 35, 1223 Gerard street, foreman of a garage, was treated at the Receiving Hospital yesterday afternoon for bruises and abrasions on the face and head.

He stated that he had formerly worked at a garage owned by a woman, and had left there to take charge of his uncle's garage, at 827 South Vermont avenue. The woman was incensed because he took customers to the new place, he asserted, and she persuaded a man to aid her in assaulting him. Officer Haddock was called to quell the disturbance. Mr. Pierce said he would ask for warrants for the arrest of the woman and man.

PINK RAT ISSUE POPS OUT AGAIN

Two Protests Filed Against Imus Application for Dance Hall Permit.

The "Pink Rat" cafe issue which was one of the lively features of the municipal campaign last summer came to life yesterday when Dudley W. Imus, owner of the "Pink Rat," which was located at Seventh and Alvarado streets, applied for a permit to conduct a public dance hall at 612-614 South Grand avenue. Rev. Gustav A. Briegleb, paster of the Westlake Presbyterian Church, who was active in bringing about the closing of the "Pink Rat" on the ground that it was conducted in a wild manner, appeared before the Board of Police Commissioners yesterday prepared to back up his written protest against the granting of Mr. Imus's request for a dance hall permit. Action was postponed until the 31st inst. A protest has also been filed by Capt. Pelletier, executive secretary of the Morals Efficiency Association.

Hall Managers Propose Public Dancing Rules

The Board of Police Commissioners after trying for several years to regulate the dance halls of the city without a set of definite regulations started in to draw up a set of rules.

"Wait!" said the dance hall owners. "Give us an opportunity to draw up and submit to you for approval a set of rules that we will agree to follow." The commissioners agreed.

The dance hall owners organized themselves into the Los Angeles Hall Room Proprietors' and Managers' Association, and yesterday Secretary S. A. Perluss of the organization forwarded to the Board of Police Commissioners a tentative set of regulations.

Under these, it shall be unlawful for women to smoke in or about a dance hall in Los Angeles. Special policemen are to be employed at the halls to see that the patrons are dancing and otherwise conducting themselves properly. The police will have authority to exclude minors or any objectionable patrons. In addition, the dance hall owners recommend that the city employ a dance hall inspector to visit the halls and supervise the conduct of the places and that the owners themselves meet with the commissioners once a month to consider ways and means of improving conditions. The board took the proposed regulations under advisement.

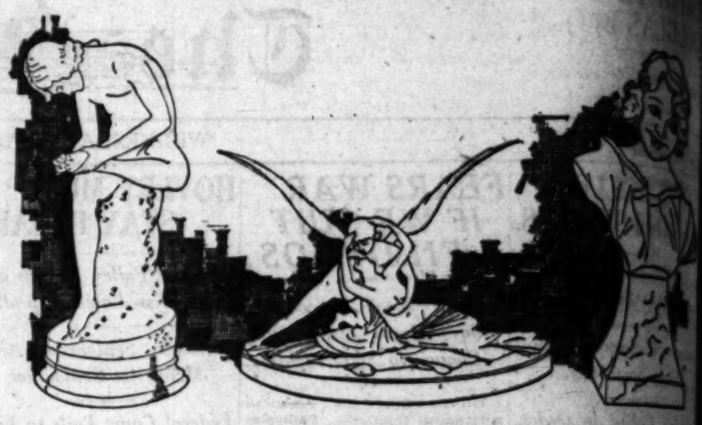

A Short Time Reduction on Italian Marbles

—A January Sale Feature which will appeal to those who desire to beautify their homes.

Every Marble in our extensive stocks is included. Statuaries—Lamps—Candlesticks—Bowls. Priced away under regular—for the remaining days of the Annual January Sale.

Figure—Idleness—65 c-m. tall, was $146.50—now	$68.25	Figure—Meditazione 27 c-m—regular $41.25—now	$18.90
Figure—Mother's Joy—50 c-m tall, was $148.50—now	$99.75	Pieces from Castellina and "Carrara" Studios.	
Lamp—2 Cupid Figures, was $137.50—now	$78.75	Bust—Shakespeare—40 c-m—was $68.25, now	$34.17
Figure—Spring 55 c-m, regular $66.00—now	$42.00	Bust—Alsace—38 c-m—$50.00—now	$21.00
		25 Colored Marble Busts—20 c-m tall—variety of subjects, $8.25—now	$4.50

Parmelee-Dohrmann Co.
The House of Housewares
436-444 South Broadway

The Stores, Factories, Restaurants, etc.

which are sold through TIMES' Want-Ads run into millions of dollars a year. Buyers seek a business opening invariably turn to the "Business Chance" column in THE TIMES.

Secured for Readers by The

Los Angeles Times

THE NEW UNIVERSITIES DICTIONARY

Greatly Reduced Size

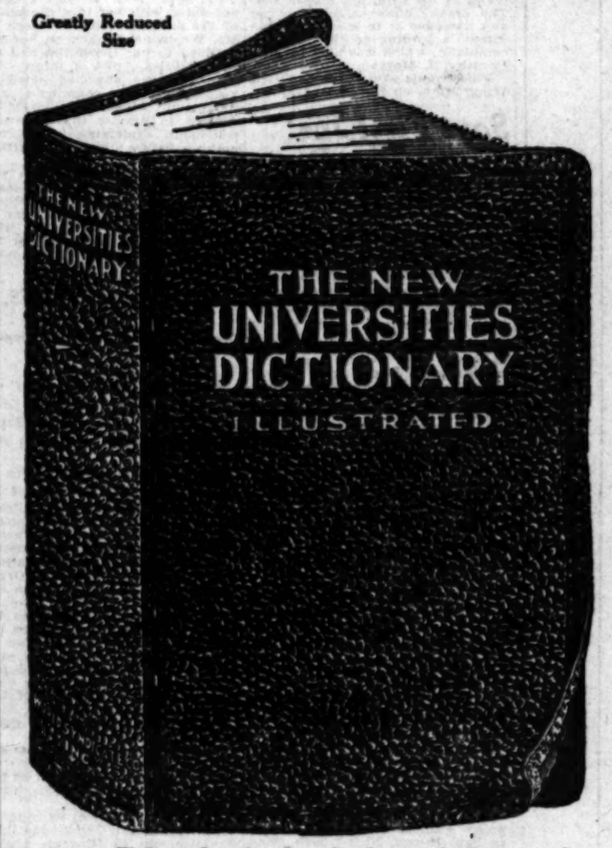

MANY dictionaries are out of date. Some dictionaries printed before this one are practically useless. You cannot understand the big ideas that are rebuilding the world by having The New Universities Dictionary constantly at hand in home and office for quick reference.

The leading English and Latin teachers of five great universities have contributed articles to this dictionary: Percy W. Long, A.M., Ph.D., of Harvard; Clark S. Northrup, Ph.D., of Cornell; John C. Rolfe, Ph.D., of Pennsylvania; Forrest S. Lunt, A.M., of Columbia; Morris W. Croll, Ph.D., of Princeton, and the Editor-in-Chief is George J. Hagar, whose biographical sketch in "Who's Who in America" takes up about half a column to relate his great services to education.

The New Universities Dictionary has not a dry line in the whole book—every page is of vital interest. Besides its excellent vocabulary, it contains twenty-two separate and distinct vocabularies of special activities, such as automobiling, golf, war, aviation, music, and many other arts, sciences and sports. Furthermore, it presents special dictionaries of Americanisms, foreign words and phrases, etc.

Word-study is the short-cut to self-education. A well-stocked brain and a well-trained tongue provide the right word at the right time. Make your start today. This paper presents the opportunity with the valuable coupon found elsewhere.

Just Edited, Compiled and Printed

Thousands of new words brought in by scientific, artistic, military and political changes since all other dictionaries were printed, appear clearly defined in The New Universities Dictionary. Get it promptly—supply limited.

Bound to resemble Black Seal Grain; Leather Red Edges; New Type and Special Paper; Easy on the Eyes; a Luxurious Book.

Big Demand

Yours for Only Three Coupons and

98c

CLIP COUPON ON PAGE 4, PART I.

...Reduction
...rbles

...appeal to those who

...cluded. Statuaries—
...nway under regular—
...uary Sale.

...editazione
...-regular $41.25 $18.90
...n Castellina and "Carrara"

...kespeare— 40
...s $65.25, now $34.17
...ace—33 c-m
...—now $21.00
...d Marble Busts—20 c-m tall
...y of subjects,
...now $4.50

...rmann Co.
...Vases
...roadway

...Restaurants, etc
...ato millions of dollars a year. Men w...
..."Business Chance" column in THE TIM...

...TIONARY
...dictionaries are out of date.
...e dictionaries printed before
...practically useless. You can
...the big ideas that are re-
...world by having The New
...Dictionary constantly at
...ne and office for quick refer-

...g English and Latin teachers
...universities have contributed
...this dictionary: Percy W.
...L., Ph.D., of Harvard; Clark
...p, Ph.D., of Cornell; John
...Ph.D., of Pennsylvania; For-
...t, A.M., of Columbia; Mor-
...ll, Ph.D., of Princeton, and
...in-Chief is George J. Ha-
...e biographical sketch in
...Who in America" takes up
...a column to relate his great
...ducation.

...Universities Dictionary has
...ne in the whole book—every
...vital interest. Besides its ex-
...abulary, it contains twenty-
...e and distinct vocabularies of
...vities, such as automobiling,
...aviation, music, and many
...ciences and sports. Further-
...esents special dictionaries of
...ms, foreign words and

...y is the short-cut to self-edu-
...well-stocked brain and a
...d tongue provide the right
...he right time. Make your
...This paper presents the op-
...with the valuable coupon
...where.

...PON ON PAGE 4, PART I.

...KING TO BUY DOUGLAS BLOCK

...ial Committee Advises City to Purchase.

...Florida Building is Given Minority Support.

...ity Into Deal Will be Made.

...chase of the Douglas Build... Third and Spring streets as ...Hill annex was recommend... to the City Council yesterday ...ion by Councilmen Allan and ..., majority members of a ...l committee, which was ap... to investigate the build... offered to the city for the ...e of the city offices now lo... in the Normal Hill Building, ...g to be razed to make room ...e new $1,500,000 Central Pub... ...dings. Certain reports circu... ...garding the proposed pur... will be made the subject of ... before the matter is set...

...mas Wheeler, the third ...er of the special committee, ...ents a minority report to ...ncil this morning recom... the purchase of the Cali... Building at Second street ...adway, adjoining the new ...Service Buildings, where ...'s water and power depart... are housed.

ASK $450,000.

...e majority report, the com... declares that the Douglas ...ing has a floor area nearly ...s the California Building, ...ost the price of $450,000 ...r the Douglas Building is ...ars. The committee's ma... report says that the rental ...e portion of the Douglas ...g not required by the city ...r from a half to two-thirds ...e city's yearly payments of ... Originally, the majority ...committee had recommend... in report that the city also ...the Lyceum Theater ...g and adjoining lot on ...street between Second and ...ring, and clear the site for ...ipal building to house the ...the new occupying rented ...s in the Hosfeld Building ...g the City Hall on the ... The Perry estate, owners ...e Lyceum Theater property, ...e withdrew its offer to sell, ...committee eliminated this ...n of its report.

...IFORNIA BUILDING.

...California Building, the ...e of which Councilman ...e will recommend, has been ...d to the city for $400,000, ...majority members of the ...e declare this price to be ...

...ncil is expected to go in... ...e purchase matter extensively ...ing and discuss all of the ...ds to the city. These in... ...e the Douglas and Cali...ings, the Coulter Build...g the City Hall, and the ...Building adjoining the ...Block at Market, North ...Street and North Spring ... The advantages of the Bul...ing, the majority report ...mittee states in its re... the fact that it is sur...ed on all sides by streets. ...ose are urging the purchase ...e Hosfeld Building for $800,... ...e payments point out ...e Temple Block was pur... for the ultimate use of the ...a location for a new City ...and that with city and coun... ...ation the governmental ...e group of buildings ...g the Courthouse and new ...Justice will be located in ...neighborhood.

...E ADEQUATE SITE.

...rchasing the Bullard Block ...ld bring there its offices of ...ed at Normal Hill, the ...ld be moved toward closing ...Street, thus connecting the ...Building and the Tem... ...ark, and furnishing a com... ...ation site for a new City ...l on this property.

...the discussion yesterday ...ncilman Mushet said ...Home Loan Building at ...and Hill streets could be ...ed for $400,000, but the ...ers of the committee said ...ot been informed of this ...or had the owners of the ...been consulted with them.

...OFFICER TO ...WED WIDOW HERE.

...UEST TO BECOME ...OF LIEUT.-COL. ...CHAPPELER.

...ion of one of the best-...wn officers of San Fran... ...ty's Los Angeles so... ...ell known yester... Lieut.-Col. Louis Chap... ...ssistant adjutant of the ...y Corps area, started for ...to claim Mrs. May ...as his bride.

...ony is to be per... ...Alhambra on Friday ...ng newlyweds will re... ...Francisco and sail for ...

...is seemed as if the ...ing Col. Chap... ...ed directing that ...on the 7th inst., would ...ge for the romance. ...had planned for a ...ge, with prob... ...ompaniment and then ...ceremony.

...ago he realized ...ing one month for his ...ing a whirlwind ...ngagement was ...Saturday.

...has served as adju... ...years and is a ...man.

...popular both in ...and San Francisco.

...READS BOARD.

...ation as President of ...Commissioners.

...has elected presi... ...Park Com... ...afternoon, ...M. Bowen, ...missioner had ...was not reap... ...Gruer. The ...Van M. ...Mr. Bowen, ...McCan. ...member of ...

...ASKING TO BUY DOUGLAS BLOCK

...ial Committee Advises City to Purchase.

...Florida Building is Given Minority Support.

...ity Into Deal Will be Made.

...chase of the Douglas Build... Third and Spring streets as ...Hill annex was recommend... to the City Council yesterday ...ion by Councilmen Allan and ..., majority members of a ...l committee, which was ap... to investigate the build... offered to the city for the ...e of the city offices now lo... in the Normal Hill Building, ...g to be razed to make room ...e new $1,500,000 Central Pub... ...dings. Certain reports circu... ...garding the proposed pur... will be made the subject of ... before the matter is set...

...mas Wheeler, the third ...er of the special committee, ...ents a minority report to ...ncil this morning recom... the purchase of the Cali... Building at Second street ...adway, adjoining the new ...Service Buildings, where ...'s water and power depart... are housed.

ASK $450,000.

...e majority report, the com... declares that the Douglas ...ing has a floor area nearly ...s the California Building, ...ost the price of $450,000 ...r the Douglas Building is ...ars. The committee's ma... report says that the rental ...e portion of the Douglas ...g not required by the city ...r from a half to two-thirds ...e city's yearly payments of ... Originally, the majority ...committee had recommend... in report that the city also ...the Lyceum Theater ...g and adjoining lot on ...street between Second and ...ring, and clear the site for ...ipal building to house the ...the new occupying rented ...s in the Hosfeld Building ...g the City Hall on the ... The Perry estate, owners ...e Lyceum Theater property, ...e withdrew its offer to sell, ...committee eliminated this ...n of its report.

...IFORNIA BUILDING.

...California Building, the ...e of which Councilman ...e will recommend, has been ...d to the city for $400,000, ...majority members of the ...e declare this price to be ...

...ncil is expected to go in... ...e purchase matter extensively ...ing and discuss all of the ...ds to the city. These in... ...e the Douglas and Cali...ings, the Coulter Build...g the City Hall, and the ...Building adjoining the ...Block at Market, North ...Street and North Spring ... The advantages of the Bul...ing, the majority report ...mittee states in its re... the fact that it is sur...ed on all sides by streets. ...ose are urging the purchase ...e Hosfeld Building for $800,... ...e payments point out ...e Temple Block was pur... for the ultimate use of the ...a location for a new City ...and that with city and coun... ...ation the governmental ...e group of buildings ...g the Courthouse and new ...Justice will be located in ...neighborhood.

...E ADEQUATE SITE.

...rchasing the Bullard Block ...ld bring there its offices of ...ed at Normal Hill, the ...ld be moved toward closing ...Street, thus connecting the ...Building and the Tem... ...ark, and furnishing a com... ...ation site for a new City ...l on this property.

...the discussion yesterday ...ncilman Mushet said ...Home Loan Building at ...and Hill streets could be ...ed for $400,000, but the ...ers of the committee said ...ot been informed of this ...or had the owners of the ...been consulted with them.

...OFFICER TO ...WED WIDOW HERE.

...UEST TO BECOME ...OF LIEUT.-COL. ...CHAPPELER.

...ion of one of the best-...wn officers of San Fran... ...ty's Los Angeles so... ...ell known yester... Lieut.-Col. Louis Chap... ...ssistant adjutant of the ...y Corps area, started for ...to claim Mrs. May ...as his bride.

...ony is to be per... ...Alhambra on Friday ...ng newlyweds will re... ...Francisco and sail for ...

...is seemed as if the ...ing Col. Chap... ...ed directing that ...on the 7th inst., would ...ge for the romance. ...had planned for a ...ge, with prob... ...ompaniment and then ...ceremony.

...ago he realized ...ing one month for his ...ing a whirlwind ...ngagement was ...Saturday.

...has served as adju... ...years and is a ...man.

...popular both in ...and San Francisco.

...READS BOARD.

...ation as President of ...Commissioners.

...has elected presi... ...Park Com... ...afternoon, ...M. Bowen, ...missioner had ...was not reap... ...Gruer. The ...Van M. ...Mr. Bowen, ...McCan. ...member of ...

LOPEZ HELD FOR MURDER OF WOMAN.

Youth Released on Bail as Court Rules the Evidence Would Not Convict.

Although Charles Lopez, a young Spanish cameraman for a local cinema company, was held to answer yesterday by Justice Hinshaw on a charge of murder of Mrs. Pearl Tabor Lund on September 29, he was admitted to bail of 5000. In addition to this John L. Richardson, defense attorney, announced that he would immediately seek a writ of habeas corpus on behalf of the young man.

It was charged that Lopez, while taking Mrs. Lund home from a party, drove his car through Elysian Park and on the edge of the park struck her several times, causing injuries that later resulted in her death.

In holding Lopez to answer, Justice Hinshaw stated, "that while the testimony, which serves to connect the defendant with the offense, is weak, and the presumption of guilt is not great, nevertheless, there is considerable evidence that some kind of capital offense was committed. Therefore, it is proper for the matter to be passed upon by a jury and a higher court. While I hold the defendant to answer, the evidence of the prosecution is so doubtful, I will admit him to bail of $5000. It is doubtful whether a jury would convict on such evidence and my duties are such as a committing magistrate that I believe it should be placed before a jury."

Because of the doubtful nature of the testimony many times during the hearing, which began about two weeks ago, Dep. Dist.-Atty. McDaniel, Mr. Richardson and Justice Hinshaw held several conferences for a solution of the case.

Mr. Richardson brought a new angle into the case yesterday when he stated that Mrs. Lund at one time attempted to commit suicide and was treated at the Receiving Hospital for supposedly self-administered poisoning. He said that his application for a writ of habeas corpus would be founded upon the assumption that the evidence failed to show that any public offense was committed, and that it failed to show that the girl's death was not caused by an unavoidable accident.

ACT TO RESELL BONDS OF CITY.

(Continued from First Page.)

vain to secure Councilmanic support for a secret sale of the power bonds on the ground that if bids are asked for, there is a possibility that none will be received. Five different banking and bond houses, Mr. Powell said yesterday, have already stated that they will bid on the power bonds.

LIBRARY BONDS SOLD.

Messrs. Mushet and Powell expressed themselves as delighted over the result of the Council's public sale of the $500,000 of library bonds yesterday to Drake, Riley & Thomas, the highest bidders, the bonds to bear 4 3-4 per cent interest, the successful bid being for par and with a premium of $6400. Drake, Riley & Thomas also offered a premium of $20,700, if the bonds could be made to bear 5 per cent interest, but on the advice of City Treasurer Powell and Chairman Muahet, that the 4 3-4 per cent bid is the most profitable one for the city, the Council accepted that bid.

The complete list of nine bidders for the library bonds, with the intefest rate and premium offered, is as follows:

Citizens' National Bank interest, 5 per cent, premium, $7500; Bond & Goodwin & Tucker, interest, 5 per cent; premium, $8175; E. H. Rollins & Son, interest, 5 per cent, premium, $15,115, and a second bid, interest, 4 3-4 per cent, premium, $1423; Security Trust and Savings Bank, interest, 5 per cent, premium, $9465; R. H. Moulton & Co., interest 4 3-4 per cent, premium, $2588; Drake, Riley & Thomas, interest, 5 per cent, premium, $20,700, and a second bid, interest, 4 3-4 per cent, premium, $6400; Girvin & Miller, interest, 5 per cent, premium, $13,050; W. R. Staats & Co., interest, 5 per cent, premium, $13,202, and Anglo-California Trust Company, interest, 5 per cent, premium, $13,753.

PREMIUMS LARGE.

The bids carried out City Treasurer Powell's prediction that the premiums offered would be large and that there would be bids under the condition that the securities bear but 4 3-4 per cent interest, proving conclusively, he said, that the city's credit is sound and that Los Angeles municipal bonds are considered an increasingly desirable investment.

It was the chain of "dark lantern" stuff that has featured the entire Hellman discount transaction that caused Councilman Mushet to ask for twenty-hour hours' delay before asking for bids for the power bonds under a resolution prepared in the office of W. B. Mathews, special counsel of the Board of Public Service Commissioners, who fought unsuccessfully to secure a ruling favorable to the Hellman discount sale and who argued before Judge J. Perry Wood that the transaction was legal.

Councilman Mushet in asking for delay on the bond sale resolution prepared in Mr. Mathew's office said:

"I had not seen or heard of this resolution until it was read here. This last-minute stuff won't go with me. The Council made one mistake when it was rushed into the Hellman transaction. I won't be rushed. I want time to examine this resolution carefully."

WINS RENT SUIT.

Altadena Landlord Gets Verdict Against Tenant.

Earl V. Armstrong yesterday won $300 and a court verdict in his attempt to oust Mrs. Julia MacAlpine from her Altadena residence. He brought action to have the woman and her husband vacate or pay rent and Judge J. Perry Wood decided in favor of Mr. Armstrong.

Mrs. MacAlpine set up the defense that it was her husband and not she who occupies the house and that as he is out of the State, no papers have been served on him. The court disregarded this, however.

GIVEN DAMAGES FOR INJURIES IN CRASH.

Netta M. Sherman was yesterday awarded $2350 damages from Margaret Clampitt by a jury in Judge McCormick's court as a result of injuries sustained when a machine in which she was riding collided with one owned by Mrs. Clampitt. F. E. Woodruff, who was in the auto with Miss Sherman, was awarded $319. The accident occurred at Eighth street and Vermont avenue last April 27.

EMPLOYEES AT BALL.

The Paulais stores at 741 South Broadway and in the Ambassador Hotel, and also the factory of the Paulais Company, closed doors Monday evening to enable their 150 employees to participate in a fancy dress ball, given in their honor by S. Magnus and Henry Mosler, proprietors, in the main banquet hall of the Paulais establishment. Delightful dance music was played by a lively orchestra and refreshments were served during the evening. Prizes for the best costumes were awarded to Margaret Hovey and Yvonne Fredericks, and for the best dancing couple to Ola Fields and J. P. Demar, Vera Walker and P. Samiento. The party lasted until midnight.

CHIEF'S REQUEST UNHEEDED.

The recent request of the Chief of Police that the offices of assistant chief and head inspector be filled by appointment, incumbents to be exempted from the civil service examination for such posts, went unheeded at yesterday's meeting of the city Civil Service Commission. The secretary of the commission was instructed to call for the filing of application for examination. Eligibles will be drawn from police captains who have had a minimum of two years' service. Examinations for the place of assistant chief will be held on the 26th and those for inspector on the 30th inst.

The Opportunity to Better Your Home!

Reductions of 10, 20, 25, 33⅓ and 50%
Level $2,000,000 worth of
Furniture and Furnishings
to Lowest Prices in years for Merchandise of such Recognizable Quality in

Much of the merchandise in this Sale is re-priced below actual cost!

Barker Bros.' 42nd Annual Clearance Sale

Savings of ½ to ⅓ on $350,000 Special BEDROOM FURNITURE Purchase

Hundreds of home-makers have already enthusiastically proclaimed this "a remarkable opportunity"—because the prices are so astonishingly low upon **well-made, good-looking, hardwood** Bedroom Furniture.

The assortment comprises a gratifying variety of designs of such articles as BEDS, DRESSERS, DRESSING TABLES, and CHIFFONIERS.

The 4-Piece Bedroom Suite sketched above
is a conspicuous example of the values.
The Bed, at $32.50; the Dresser at $37.50.
The Chiffonier at $28.50; the Dressing Table at $34.50; make the total price of this suite **$133**

Now is the Time to Buy DINING ROOM FURNITURE

Large, complete, sumptuous Dining Suites, smaller, simpler Dining Sets, and separate Tables and Chairs by their low Clearance Sale prices invite immediate buying.

The Dining Suite Illustrated
is one of the outstanding values. Of lovely Georgian style, finished in antique walnut, this suite includes ten pieces—Table, Sideboard, China Closet, Serving Table, 5 Side Chairs and 1 Arm Chair—at $420.

$420

Other pieces may be chosen to combine with this group. Or—

A 9-Piece Dining Suite of Design sketched (without China Cabinet) . . . $345

$300,000 Worth of Striking Values in LIVING-ROOM FURNITURE

The assortments of Davenports, Settees, Chairs, Tables, Ferneries, Pedestals, Mirrors and other important articles of Furniture for Living-Rooms include so much that is exceptional for quality and low pricing that it is self-evident that any living-room needs may be supplied most economically NOW!

$23.75
is the Clearance Sale price of the "Quality-Fiber" Rocker (or Chair) shown above.
—one of the many enticing values from the Reed and Fiber Furniture section.

Linens!

Quoted here are a few representative values from the $145,000 collection of Fine Linens and Bedding at Decisive Reductions in the Clearance Sale:

—Table Damask, 58-inch width, per yard 75c
—Utica Sheets, 63x90, each $1.35
—Nashua Blankets, 64x80, per pair $1.95
Indian Head, 36-inch width, per yard 22½c

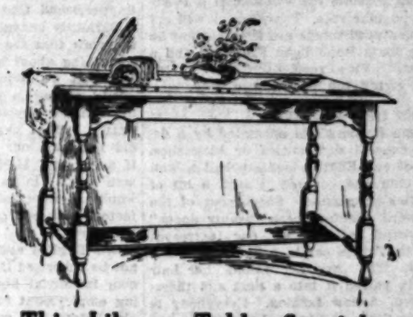

This Library Table, Special at $34.75
Finished in antique mahogany, is extra-convenient, with a large drawer and magazine shelf.

Hundreds—even THOUSANDS—of other values even more extraordinary than these, abound in the many other departments of Furniture and other Furnishings—at Barker Bros.!

Barker Bros
ESTABLISHED-1880
Broadway, Between Seventh and Eighth

COMPLETE FURNISHERS OF SUCCESSFUL HOMES

CASCARETS 10¢

For Constipated Bowels, Sick Headache, Sour Stomach, Bilious Liver

The nicest cathartic-laxative in the world to physic your liver and bowels when you have Dizzy Headache, Colds, Biliousness, Indigestion or Upset, Acid Stomach, is candy-like "Cascarets." One or two tonight will empty your bowels completely by morning and you will feel splendid. "They work while you sleep." Cascarets never stir you up or gripe like Salts, Pills, Calomel or Oil, and they cost only ten cents a box. Children love Cascarets, too.—[Advertisement.

$30.00 $30.00

ELGIN—6-0 Size—20-Year Gold Filled Case
Ribbon or Bracelet—Fully Guaranteed
In Round $27; Octagon, $29; Engraved $1 Extra
MONTGOMERY BROS.
Jewelers & Silversmiths
Broadway at 4th St.

TIMES WANT-ADS for Business Chances

Business Chances **SEE TODAY'S** Want Ads

PUBLISHERS:
THE TIMES-MIRROR COMPANY
OFFICERS:
HARRY CHANDLER, Pres. and Gen. Mgr.
MARIAN OTIS-CHANDLER, Vice-Pres. and Secy.
E. T. PFAFFINGER, Treasurer.
HARRY E. ANDREWS, Assistant General Manager and Managing Editor.
Harry Chandler, Marian Otis-Chandler, E. T. Pfaffinger, Mabel Otis-Booth, Harry E. Andrews, Directors.

Los Angeles Times

EVERY MORNING IN THE YEAR.
DAILY FOUNDED DEC. 4, 1881.—41st YEAR.

Sworn average circulation for every day of December, 1921.....159,006 Copies
Sworn Sunday only, average circulation for December, 1921.....209,190 Copies

OFFICES:
New Times Building, First and Broadway.
Branch Office No. 1, 319 South Spring Street.
Washington Bureau, 406 Hibbs Building.
Chicago Office, 111 West Monroe Street.
New York Office, 286 Fifth Avenue.
San Francisco Office, 742 Market Street.
Paris Office, 150 Rue Saint Honore.

LOS ANGELES (Loce Ahng-hayl-ais)

MEMBER OF THE ASSOCIATED PRESS.
The Associated Press is exclusively entitled to the use for publication of all news credited to it or not otherwise credited in this paper and also the local news published here within.

A BIT PUZZLING.

Burch's father spent the night in prayer while the son read the Decameron. The jury failed to agree. Who gets the decision?

THE LAST STRAW.

Now Henry Ford is going to establish a plant in Germany for the manufacture of his celebrated road rabbits. By this time the Kaiser must be sorry that there ever was a war.

THERE'S A REASON.

It is said that coffee is now costing the country more than $1,000,000 a day. We used to worry about the booze bill and we now decline to show excitement about the extravagance in coffee. There may be good grounds for it.

HARDSHIPS OF JUSTICE.

It takes two weeks to get a jury in the Arbuckle case. The jurors will hear about the same evidence as before. It will take weeks to disclose it. At the end it may take them only five minutes to disagree. It takes less time to divide than it does to hitch.

THE VIEWPOINT.

The dean of the history and Latin department of the New York University pronounced the college paper issued by the students as shocking and indecent. Almost any bright student in a New York college ought to be able to shock a professor of ancient history.

FAILED TO REPORT.

The judge in a New York court fined a juror $100 for failing to answer a summons. Then it was found that the man was himself in the penitentiary. He was perfectly willing to appear in court for jury service, but the warden wouldn't let him. The judge relented sufficiently to cancel the fine.

BEING BRANDED.

The Brooklyn District Attorney would brand all deported aliens with a mark tattooed on the right arm. This would make identification simple in future proceedings. It might be effective, but to the American mind any suggestion of branding is repugnant. We are disposed to give every man a chance and a brand would advertise the contrary.

WANTS A CHANGE.

Senator Norris of Nebraska is sponsoring a constitutional amendment which would do away with the electoral college and make possible the election of a President by popular vote. The Senator will not be satisfied until things are fixed so that he can vote for a Republican President and a Democratic Vice-President. That is his idea of giving the people a chance.

FREAKS OF FASHION.

Some fashions are prompted by a desire to conceal deformities or blemishes. A lady of the English nobility had a wen on her chin and covered it with a bit of black sticking plaster. Soon most of the dames were wearing these "beauty spots." The husband of one of our actresses chewed the wife's ear in a fight. It left a bad scar. The woman wound her hair around it, patted it into a nest and thereby started a new fashion. Everybody is doing it. Girls who have the loveliest and daintiest ears are hiding them away because some old battleax had a fight with her spouse. Fashions are not made for, but by women. And such women!

UNDER THE FLAG.

Now they are wanting skyscrapers in London. The University of London talks of tearing down one of its structures and putting up a building twenty-three stories high. For the first time the British architects are giving the idea serious attention. It was thought that there would be no skyscrapers in London because the Britishers could never see the top for the fog. But from a utilitarian standpoint the tall business block has advantages which must be recognized. It also enhances the value of the realty involved. But the architects say that London would have to be almost remade if the skyscraper is admitted. They are more likely to compromise on the Los Angeles schedule and permit structures of ten or twelve stories in height, but not much beyond. It is a fine thing to give the British something to look up to, but it mustn't be too high.

KISSING BY MAIL.

It appears from a case in court that the government cannot insure the delivery of kisses sent by mail. Neither will it accept the valuation of a thousand kisses at the price fixed by the sender or prospective recipient. The Postoffice Department does not forbid the transfer of kisses by mail, but will not let the carrier be scandalized in their delivery. The rightful owner must take them as they come—in the original package, and neither quantity nor quality can be guaranteed by the government. Doubtless a thousand kisses are very valuable, but as a general proposition they would not be accepted as change for a $20 bill, nor can they be used to open a bank account. Of course there are exceptions. Sometimes half a dozen kisses are good for a moleskin cloak; but take it the country over and kisses could not be cashed for a nickel apiece. Anyhow, the government does not concede them any value at all when they are lost in the mails.

MORE GERMAN EVASIONS.

Judging by recent events, the German industrials are much better strategists than her militarists. While Hindenburg et al. made a sorry mess of a number of promising offensives, Herr Stinnes and his group have so manipulated Germany's government finances that the Reparations Commission has consented to permitting her to default on her January payments under the Versailles Treaty.

According to Herr Stinnes and Dr. Rathenau, the German government was in such financial straits that payment of the indemnities in gold was impossible. They suggested that Germany might pay in goods; but this brought a vigorous protest from both employers and workmen in Great Britain. There is now widespread unemployment in British industrial centers, for the reason that there is no continental market for British goods at prices which will justify the existing scales of wages. If Germany were to be permitted to pay in goods, it would keep the German industrial workers busy while the British workmen would be idle, because the people of England would be buying German goods in place of those made by her own workmen.

So, if Germany were to pay in goods, there would be increased unemployment in England and France. She cannot pay in gold, because the industrial groups in Germany, headed by Herr Stinnes, have got possession of all the German gold and banked it in neutral countries. So cleverly have these German industrials manipulated their affairs that the government was really helpless; and that is the very condition her strategists sought to bring about.

According to French reports, the German manufacturers have lodged 7,000,000,000 gold marks in foreign banks, while the government was not able to raise 500,000,000 gold marks to meet the January payments.

So it appears that, while the German government is in a bad way, the German people are fairly prosperous. The impoverished condition of the state finances is due in a large part to the subsidies paid by the government to stimulate certain industries. The German government pays a heavy bread subsidy, but this enabled the employers to get their workmen for less. The government operated the railroads last year at a heavy loss (almost as bad as that of our own railroads when the Democratic politicians ran them.) But the shippers were the beneficiaries of the low transportation rates.

Subsidies were paid last year out of the German treasury in half a dozen forms to make up deficits in private business. Under such conditions, it is not surprising that the government finances are in bad shape. Whenever the treasury is running low the government printing presses are set to work and a few more billion marks of fiat money are created. At the present time Germany has in circulation 102,789,000,000 marks, more than five times the amount of United States paper money. Before the war the German paper circulation was less than our own.

Those who have studied the German financial situation discover quickly that this inflation of paper is a part of the German strategy. It depreciates the mark to a point where, in view of foreign exchange, it is almost worthless; then Germany says "We cannot pay in money, but we are willing to attempt payment in goods."

France was not satisfied when the Reparations Commission gave Germany an extension of time; for the French know that there is less unemployment in Germany than in France. With the German population all working the French cannot understand why the government should be so impoverished that it cannot pay its bills.

Curiously enough, the British press takes the view that the United States should do something about it. The English possibly feel that we should buy enough German goods, paying in gold, to enable Germany to meet her payments due to England and France. That would be very nice, if we did not have our own people to consider. If we bought $1,000,000,000 of certain German goods in January the local market would be supplied and certain mills and factories of our country would be idle in February.

Our English and French neighbors must not be surprised if we insist on setting our own industrial house in order, on providing employment for our own working people, before we mingle too intimately in matters on the other side the Atlantic. At the present time American private interests have extended more than $6,000,000,000 in credits to private interests in foreign countries. Some of us are likely to feel that, in addition to our $10,000,000,000 in war loans, we have done our reasonable share.

Reports conflict about the condition of German industry. But the financial straits of the government are visible. A portion of the British press, notably the old Unionist newspapers, agree with the French that Germany is escaping too easily. They assert that taxes are lower in Germany than in either England or France and that the German government pays subsidies which the English and French people would like to get, but which their governments cannot afford.

From this distance it does appear strange that the Allies should permit the German government to fix a lower tax rate than that prevailing in either England or France and to protest poverty in failing to meet its bills. This is made possible by the low exchange rate of the German mark. Possibly the economic conference at Genoa may be able to find a way to make Germany pay. The difference between the comparative prosperity of the German people and the insolvent condition of the German government is too striking to be aught else than a bit of financial manipulation. It is not by such tricks that the German industries, which were left practically intact by the war while those of Belgium and France were almost destroyed, should be permitted to evade doing their share toward making good the destruction wrought by the German armies.

THE LADY JUROR.

Just now the woman juror is not being hailed with enthusiasm. The opinion in San Francisco and Los Angeles is that too many cases have to be tried over again as a result of skirts in the jury box. The ladies may be hysterical, but they are determined and resistant. The jury system is unpopular and unsatisfactory just now. Blame it on the women.

THE GIRL OF TODAY.

The Ebell Club made a sincere effort to arrive at some useful conclusions about the modern girl, her vanities, her liberties, her aspirations, her dangers, and her charms, at its last meeting. The speakers were authorities, since most of them are in charge of girls' schools and are in constant touch with the disconcerting young lady.

And while one speaker found her attractive, delightful, capable and physically and mentally superior to the girls of former generations, all the rest, while striving to be sympathetic, managed to establish the impression that "they viewed with alarm . . . ," that, in fact, the young lady is more than a little shocking.

They dissected her pretty thoroughly, her applied complexion, her clothes, her manners, her mental and moral make-up, her extravagance and excesses "and were sorry." Individually and collectively, she is regarded as "that little more than a little that is so much too much."

But fixing the blame was an even more delicate subject. Mother and the home came in for most of it. The speakers could not resist eulogizing the training of their own day as infinitely superior—yet that training must have produced the mothers of today, who stand indicted. One culled the general impression that girls reared in "good homes" could be trusted to evince the right fundamental principles, and apparently most of the mothers of the grown girl of today had that advantage. Presumably, therefore, those girls of yesterday should be very competent mammas. Yet these, their daughters, the girls of today, seem, if the evidence is to be accepted, to have failed their competent mentors.

If there were any "girls of today" in that audience, they must have come away with one pronounced impression—"What's the matter with mother?" Especially as the conference closed with the remarks of the lady who insisted that the girl of today was a superior product of which any nation might be proud. They must certainly have been impressed with the fact that a girl's chief danger today is seen in her elders and their dubious behavior. Not one speaker was prepared to eulogize the mothers of today, the girls of yesterday, in the performance of their present duties. In fact, it was admitted that most of the sins committed by the modern young lady were first committed by her elders, in spite of their better upbringing.

The remedies suggested always came back to mother. Yet mother was always shown as the weaker character dominated by her offspring. Wherefore it would seem that the responsibility for applying the remedies should rest with the stronger character—the girl of today. And she obviously ought to begin on mother. She should take more interest in mother's activities and affairs, encourage mother to confide in her and seek her advice, sympathize with mother's problems and temptations, gently but firmly point out mother's foolish little vulgarities, encourage mother to go to church, to realize her responsibilities, to comport herself with dignity, and to be less reckless in her choice of successive husbands. She should insist upon having a voice in the selection of any new fathers, because, although father was not mentioned in the indictment or the remedies, he probably plays some small but vital part in the formation of mother's character if not of daughter's. She should not allow mother to run around unchaperoned, but assist her rather in the selection of desirable friends and acquaintances.

In fact, any girl of today who believes and accepts the indictments against mother must see her duty very clearly. This sort of thing can't be allowed to go on. The hall-mark of the success of the girl of today should be the production of satisfactory mothers. It is, of course, a little exacting for the girls to enter into and sympathize with the problems and temptations, the vanities and weaknesses of their mammas, but this is the obvious duty of the girl of today to the present generation. It is all very well to work for posterity—but mother must be made to justify that better upbringing she enjoyed, the passing of which she so mournfully regrets. We mus. reverse the old adage to "A good daughter makes a good mother" and encourage daughter to use her superior mentality, physique and spirituality where its influence will have the best effect.

Ebell has a junior section to which "girls of today" belong. After Monday's symposium, they must feel the necessity of holding a meeting of their own on "Mothers of Today; their vanities, their problems, their dangers, and in what way do they differ from the mothers of fifty years ago."

And if they duplicate the indictments and conclusions of the meeting held by their elders on "The Girl of Today," they will conclude with a rousing speaker who will insist the mother of today is a fine and delightful specimen of her kind, superior mentally, physically, spiritually and morally to the mothers of fifty years ago—God bless them! And it isn't an altogether impossible conclusion.

REJECTION OF PARROT.

President Criswell and Councilmen Allan, Langdon, Mallard, Mushet, Sanborn and Wheeler are to be congratulated upon their action in refusing to confirm Mayor Cryer's appointment of Kent K. Parrot as a member of the Board of Public Service Commissioners. It was a rejection in the interest of keeping high and raising higher the standard required for the holding of places in the service of the city government. The rejection of Mr. Parrot will be another nail in the coffin of old Doctor "Spoils System," and the only mourners over the Parrot rejection will be the politicians who believe that public office with all the perquisites that go with it is to be a reward for their campaign services. The Parrot appointment was purely a political reward and deserved to be turned down.

The Council has shown its willingness to co-operate with the Mayor, for whenever he has sent in a worthy appointment, the Council has quickly ratified it. The Mayor is to be congratulated upon his reappointment of Orra E. Monnette to the Board of Library Directors and of John P. Kennedy to the Board of Public Utilities. The Council at once confirmed these appointments. The mere appointments like those of Mr. Monnette and Mr. Kennedy that the Mayor makes the more his administration of the city's business will be conducted in an economical and efficient manner. Men of business training and experience and of standing in the community for integrity are needed in the city government. When the Mayor appoints men of this kind they will be at once confirmed. But politicians are not wanted.

BURSTS OF SONG.

Chicago is closing its grand opera season with a trifling deficit of $800,000. Nevertheless it is described as the most successful season the company has had and Mary Garden is given unstinted praise for her management. It is figured that Mary is doing well if she comes within a million dollars of living within her income. With an annual deficit of over $500,000 the opera season furnishes Chicago a taste of luxury. Heretofore the McCormicks have liquidated the season; but with the family divided the guarantee is withdrawn. Now the Chicago operagoers must themselves provide for the deficit and it is no wonder that the services of Gen. Charles Gates Dawes, master of the nation's budget, have been drafted. It seems that a great source of loss is the fact that so many high-priced stars are hired and retained, but not used. There are a dozen singers each drawing $1000 to $2000 a week, who do not sing more than twice a month. Italians who would sing all night in a Roman cafe for ten lire are drawing $10,000 a month in this country without whimpering a note.

The Rising Generation.

The gentleman in the subway train is always recognized by his get up.—[Life.

ON THE WORLD SCREEN.

By GALE

"When a feller needs a friend." —AS BRIGGS SAYS.

There's a lot of knocking but it seems to be getting there just the same!

Aint it Hell to be rich?

His Duties.

When Gen. Pershing inspected an artillery outfit of colored soldiers in France he was struck by the snappy neatness and soldierly bearing of one particular dusky member of a gun team.

"What are your duties, soldier?" inquired the Gen-C. to the artilleryman, who stood like a statue beside the French "Soixante Quinze."

"T's de doah tender to de Swoshong Kans," the dusky lad replied.

"And what is that?" Gen. Pershing asked him.

"Why, I jus' opens de little doah in back o' de gun, and Rastus heah throws a shell in and de corporal pull de lanyard. Den de gun she has her little say."

"Then what do you do?" the chief commanded.

"What we do? Huh, we jus' drops back and say: 'Kaiser, count yo' soldiers!' "—[Disabled Veteran Magazine.

Edison says our civilization is so complex that the whole thing may blow up. But the wizard should borrow no trouble. How simple the modern, well-to-do citizen lives, after all. He can have almost any necessary service performed for him by the simple process of paying money for it. The simplest life on earth is that of a man or a family living in a modern hotel. But he must have the price.

LOOKING 'EM OVER.

BY EUGENE BROWN.

Some of the shining literary dreadnaughts review the film folk either with careless tolerance or impregnable disdain. I have heard one of our geniuses bluntly declare that there isn't enough brain power in the cinema colony to run a mouse trap. Another eminent scribe has said that a star who persists in writing his own plays, acting them, directing them, cutting and titling them, is neither an artist nor a genius. He is of that type that must perforce wear a collar to hide his bristles. This authority insists that the moment an actor or director feels himself supreme or beyond the compass of advice or suggestion he becomes insufferable. So far as the film industry is concerned he is a liability rather than an asset.

That, however, is the opinion of a single literary Solomon.

Another accomplished wight once told me that although Charlie Chaplin could pass the custard as fluently as any man on earth he couldn't pen a real play any more than a red-headed woodpecker could write the Book of Common Prayer.

Like most of these bright-eyed thinkers this critic holds that books should be produced by authors and scenarios by playwrights. He is the trained specialist who would confine Chaplin to his brogans and pathetic smile. He insists that an actor who directs will furnish a picture that is marred by spurious direction, while a director who acts will come to the screen with an adventure in discordant action.

Such is the line of thought and argument furnished by these literati.

Yet every now and then something turns up to dazzlingly refute this narrow reasoning.

These phrasemongers have themselves been scarce able to allure or delight the public mind and yet while they slumber Charlie Chaplin does a bit of jousting with his fountain pen. With a few deft motions he creates a little work that charming and cultured people of three nations are reading with manifestations of pleasure.

The question may be asked: What is literature?

If it be something that is sought by the many and found entertaining to the most, Prince Charlie has nearly or quite achieved it. If one of the six or seven best sellers isn't literature, where do we find it? Charlie's personally-conducted story may not yet command the post of honor on the bookseller's counter, but it is likely to be in the front row before the season is over. What more can anybody ask?

Charlie's literary style may suggest the card index or the telephone directory, but in these florid times where may better inspirational founts be tapped? The point is that between shaves the world's favorite comedian has dashed off forty chapters of up-to-the-minute reminiscenses that are as appetising as caviare. His secretary may have made notes on his cuffs and Charlie himself may have groomed his noodle from various inspirational sources, but the breezy narrative he has given of his adventures in Europe affords a weary people a bit of relief from the discussion of worldly woes. Charlie discusses himself with a delicious frankness. He admits that he is an eminent comedian, but when his conceit is punctured or his personality quizzed he tells it with unbiased candor. His annals are very intimate. He stands in his pajamas. He is thinking out loud. Some of those who pass through the pages with him may recoil from the frankness, but there is no harm done. It might momentarily provoke Lloyd George and other great ones to learn that they were kept waiting at Charlie's accident or pleasure, but there will be no sore heads or comebacks. There is no deliberate lampooning save of himself. He was an appreciative and observing traveler. He was glad that the people lifted him and he tells it all with a candor and charm that some of the literary experts could not even imitate.

Charlie may not know how to act or direct, but he can almost write.

DREAMS.

I journeyed far the other night,
In lands of wonder and delight,
An' 'twas just grand an' lovely there,
Without a school book anywhere.
There were no bells to ring each day,
And call me when I wished to play;
No teachers who gave 'rithmetic,
Then scolded 'cause I wasn't quick,
Nor anything to spoil my fun,
An' days of joy seemed never done.

I did not hear, "Go wash your face,
Why you are simply a disgrace;"
An' no one told me not to shout,
Or said 'twas too wet to go out.
For everywhere were meadows green,
An' lakes like I had never seen,
Where I could fish (with none to say,
"Why aren't you in your school today?")
Oh! 'twas more fun than anything,
An' I was happier'n a king!

I found a shady spot so cool,
'Neath trees beside a lovely pool,
Where tiny waves lapsed silently,
As summer winds sang just to me.
I got all ready for a swim,
Then climbed upon a real high limb
An' dived—but how it felt below
In that cool pond, I do not know,
'Cause just then mother shook the bed,
An' called, "It's school time, sleepy head."

FRANCES ELLIOTT KANE.

Broadcast sermons over a territory of 1000 miles by wireless telephone is the latest. If this thing keeps up folks won't have any excuse for avoiding hearing the service. We presume it will be so arranged that the sermons may be heard while driving our favorite auto.

PEN POINTS

The old theory of [illegible] is getting some [illegible]

Gen. Fu is now [illegible] trouble in China. [illegible] not so many.

Col. Bryan is [illegible] daylight rockets in [illegible] arms parley.

Ex-President Wilson is [illegible] an interest in politics. Why not make the man [illegible] dent in 1924?

If we understand the [illegible] Will Hays is to be the [illegible] Mountain Lands of the [illegible] picture industry.

Social note—A couple [illegible] in Pershing Park, [illegible] ting side by side, and they [illegible] not holding hands.

The local duck season [illegible] and the hunters who [illegible] the corner cigar stores are [illegible] get away with almost any [illegible] story.

Ex-Premier Poincaré [illegible] that he is to go back to [illegible] run for President. He would [illegible] be right (in California) that [illegible] of his native land.

Count Szechenyi, who [illegible] one of the Vanderbilt girls, [illegible] be the Austrian Ambassador [illegible] the United States. Looks [illegible] man trying to head off a [illegible]

Are the facts that the [illegible] embassies in Washington [illegible] lowed to have all the [illegible] want, and the harmony [illegible] so far characterized the [illegible] lay, a case of cause and [illegible]

Judging by the activities [illegible] prohibition enforcement [illegible] Fresno, that part of [illegible] must be contemplating [illegible] from the Union. The [illegible] there seem to be full of [illegible] gers.

The headquarters of the [illegible] tant Episcopal Church will [illegible] moved from New York to [illegible] ington, "to free it from the [illegible] of Wall street." But [illegible] matters any to have it [illegible] Congress?

It will be possible to get [illegible] come tax blank for 1921 [illegible] You will notice that the [illegible] brackets of the blank have [illegible] moved down one story or [illegible] scraper. Beyond that, the [illegible] looks as usual.

Secretary Weeks will [illegible] three propositions in Congress [illegible] the sale or lease of the [illegible] Shoals plant. Henry Ford [illegible] one of the bidders, but the [illegible] of the two plumbers who [illegible] other tenders are not [illegible]

Raymond Poincaré is back [illegible] old job of directing the [illegible] France. He has had [illegible] The temperamental Briand [illegible] of the running. But it [illegible] he had a nice trip to the [illegible] States and got his picture [illegible] papers.

An Iraia husband is said [illegible] the hunt of Al Jennings, [illegible] formed bandit, and G. [illegible] not alive to frame up a [illegible] him. But there is no [illegible] for the tastes of women [illegible] body who has ever tried it [illegible] ought to be free to [illegible]

Affairs at the local [illegible] to be investigated by the [illegible] Board to the end that the [illegible] of a former employee [illegible] substantiated or disproved [illegible] payers who have been [illegible] their money in better [illegible] ments will back the [illegible] look into matters thoroughly [illegible] the chips fly where they [illegible]

The tariff list gives [illegible] the agricultural blue [illegible] the South is to be taken [illegible] the way of duties. [illegible] recommended [illegible] in the Fordney bill by [illegible] 100 per cent in many [illegible] What has become of the [illegible] erotic slogan of a half [illegible] only that has been the [illegible] of the party in the [illegible] tariff has been changed?

THE [illegible]

O Peace, the [illegible] earth—
We [illegible]
Come then and [illegible]
But not with [illegible]
Reach out this [illegible]
the entire world.

But Peace, how shall we [illegible] thee?
How shall we [illegible]
So thou will dwell with [illegible]
From everlasting to [illegible]

Shall we go forth with [illegible] javelin to defend the [illegible]
Or with battle [illegible] [illegible]
enemies into [illegible]
Shall we send our [illegible] far [illegible]
To gather golden [illegible] our [illegible]
Or shall we find [illegible] selves to [illegible]
While little children of [illegible] cry aloud for [illegible]
Or still, shall we [illegible] gather from the [illegible] earth
And pour [illegible]
And shall they [illegible]
And ponder for [illegible]
In the [illegible] of [illegible] less name.

O Peace, may we not [illegible]
Breathe forth [illegible] will
Of the mighty [illegible]
Until it shall [illegible] leaves
Hid in a [illegible]
Glow and [illegible]
Until it shall [illegible] round world,
Healing the [illegible]
And giving [illegible]

MARY [illegible]

(Continued on Second Page.)

TRIPLE
OOS, ESPINO
BARN
Chick Fraser S
from First t
Black Has
BY PA
It was a plain case of the
Country Club yesterday.
professionals and four a
rning on the final thirty-six
ship of California.
A triple tie for first dev
y, Eddie Loos of Pasaden
Barnes of Pelham, N. Y.,
147 apiece. A stroke beh
who reeled off a brilliant
on the opening day of pl
name of George Howard
assistant to Peter Hay a
Monte, is found in fifth place
ard had a good round of 75
one stroke more than Barnes
ed. His opening round was 77,
ng him a gross of 152 and in a
dd position to land well up
the leaders today.
JOHN IS THERE.
ohn Black of Claremont began
ying golf and his initial 80
't look half so bad when the
okkeeper chalked up a 73, the
r's record, beside it. He was
in 37, two strokes over par,
equaled par on the in round.
et Martin is right on Black's
with a 154 and Mortie Dutro of
ls Beach and George Martin
Coronado, brother of Ernest and
, are tied with 155.
strokes behind the leaders
f the noted Jock Hutchison,
open champion, whose best
re netted him a 77. Jock had
good and his bad holes, with
latter predominating, and par
real work cut out for him to-
if he hopes to catch the
Black's fear of pulling him-
a tie for thirteenth to
was one of the real sensa-
of the day. The old master
mighty dangerous contender
the fact that he is six strokes
rears to the topnotchers will
make him grit his teeth tho
and go after them.
ONE BAD HOLE.
k Fraser would be leading
but for one badly played
The sixteenth cost him seven
e, where the par is five. His
each to the green failed to
and the ball trickled over into
barranca. This brought him
ually stroke-and he took three
to hole out.
ough he had a bad first nine
Fraser got started when he
ded the turn and was two un-
ar when he broke. He
d another stroke on the
enth.
Loos, the State title-
r, will know tonight whether
retains his title or passes it
to some other aspirant.
played magnificently on the
nine holes, shooting par golf.
one over on the eighth, but
ed it with a bird on the
STRAIN TELLS.
e strain began to tell and he
d missing his tee shots, tak-
forty for the second half. But
gained himself a host of
by a splendid bit of
ership on the sixteenth
His pitch to the pin kicked
chunk of mud which stuck to
ball. He picked up the ball
100 per cent in many
What has become of the
ecstatic slogan of a half
only that has been the
of the party in the
tariff has been changed?
THE [illegible]
O Peace, the [illegible]
earth—
We [illegible]
Come then and [illegible]
But not with [illegible]
Reach out this [illegible]
the entire world.
But Peace, how shall we [illegible]
thee?
How shall we [illegible]
So thou will dwell with [illegible]
From everlasting to [illegible]
Shall we go forth with [illegible]
javelin to defend the [illegible]
Or with battle [illegible]
enemies into [illegible]
Shall we send our [illegible]
far [illegible]
To gather golden [illegible]
our [illegible]
Or shall we find [illegible]
selves to [illegible]
While little children of [illegible]
cry aloud for [illegible]
Or still, shall we [illegible]
gather from the [illegible]
earth
And pour [illegible]
And shall they [illegible]
And ponder for [illegible]
In the [illegible] of [illegible]
less name.
O Peace, may we not [illegible]
Breathe forth [illegible]
will
Of the mighty [illegible]
Until it shall [illegible]
leaves
Hid in a [illegible]
Glow and [illegible]
Until it shall [illegible]
round world,
Healing the [illegible]
And giving [illegible]
MARY [illegible]
(Continued on Second Page.)
Another
Backed by the tremen
the NASH MOTORS
factories—one in Mi
other at Kenosha, W
reputation for honest
dealing, together with
ized and equipped dea
Troy Motor Sales Com
California and Arizon
NASH SIX offers unu
new price.
HERE ARE THE LOS
5-Pass. Touring
Roadster
7-Pass. Touring
Sport Model
Coupe
Sedan
Cord Tire Equ
TROY MOTOR
Distributo
Eleventh Street a
Los Angeles

PEN POINTS

The old theory of trial by jury is getting some jolts these days.

Gen. Fu is now trying to make trouble in China, but then Fu is not so many.

Col. Bryan is sending up a few daylight rockets in honor of the arms parley.

Ex-President Wilson is taking an interest in politics again. Why not make the race for President in 1924?

If we understand the situation, Will Hays is to be the Kenesaw Mountain Landis of the motion picture industry.

Social note—A couple were seen in Pershing Park, yesterday, sitting side by side, and they were not holding hands.

The local duck season is over and the hunters who foregather at the corner cigar stores are able to get away with almost any kind of story.

Ex-Premier Paderewski declares that he is to go back to Poland to run for President. He would rather be right (in California) than president of his native land.

Count Szechenyi, who married one of the Vanderbilt girls, is to be the Austrian Ambassador to the United States. Looks like a man trying to head off a mess.

Are the facts that the foreign embassies in Washington are allowed to have all the liquor they want, and the harmony that is so far characterized the arms parley, a case of cause and effect?

Judging by the activities of the prohibition enforcement agents in Fresno, that part of California must be contemplating secession from the Union. The weather there seem to be full of beverages.

The headquarters of the Protestant Episcopal Church will be moved from New York to Washington, "to free it from the control of Wall street." But does it free matters any to have it so near Congress?

It will be possible to get your income tax blank for 1922 today. You will notice that the income brackets of the blank have been moved down one story on the scraper. Beyond that, the thing looks as usual.

Secretary Weeks will propose three propositions to Congress for the sale or lease of the Muscle Shoals plant. Henry Ford will be one of the bidders, but the names of the two plumbers who make other tenders are not known.

Raymond Poincare is back on the old job of directing the affairs of France. He has had it before. The temperamental Briand is out of the running. But in any case he had a nice trip to the United States and got his picture in the papers.

An irate husband is said to be on the hunt of Al Jennings, the reformed bandit, and O. Henry is not alive to frame up a story about him. But there is no accounting for the tastes of women, as anybody who has ever vised a passport ought to be free to confess.

Affairs at the local harbor are to be investigated by the Harbor Board to the end that the claims of a former employee may be substantiated or disminished. Taxpayers who have been putting their money in harbor improvements will back the project to look into matters thoroughly. Let the chips fly where they may.

The tariff list given out by the agricultural bloc indicates that the South is to be taken care of in the way of duties, the increases recommended exceeding the rates in the Fordney bill by as much as 100 per cent in many instances. What has become of the Democratic slogan of a tariff for revenue only that has been the battle cry of the party in the South ever since the tariff has been discussed?

THE MESSAGE.

O Peace, the anthem of all earth—
We salute thee.
Come thou and dwell with us.
But not with us alone.
Reach out thine arms and encompass
the entire world.

But Peace, how shall we woo thee?
How shall we conduct ourselves?
So thou will dwell with us
From everlasting to everlasting?

Shall we go forth with spear and
javelin to defend thee
Or with battle ax beat our enemies into
Shall we send our argosies to
far countries
To gather golden treasure to
our coffers?
Or shall we find our own pleasures
While little children of other lands
cry aloud for bread?
Or still, shall the gods of earth
And pour plentie into the lap of
And shall they trade half for peace
and peoples for profits?
In the majesty of thy most peaceful
less name,

O Peace, may we not rather
Breathe forth the message of peace
will
Of the mighty Christ,
Until it shall be like a leaven
Hid in a measure of meal,
Glow and enlarge and unfold
Until it shall encompass the whole
round world,
Healing the brotherhood
And giving reason to these [illegible]
bruised.

MARY ELIZABETH CHAMBERLIN.

(Continued on Second Page.)

The Times
LOS ANGELES
WEDNESDAY MORNING, JANUARY 18, 1922.

SPORTS MOTORING FILMLAND DRAMA

TRIPLE TIE FOR FIRST IN OPEN GOLF CHAMPIONSHIP TOURNAMENT.

OOS, ESPINOSA AND BARNES LEAD FIELD.

Chick Fraser Slumps and Drops from First to Fourth; John Black Has Best Round.

BY PAUL LOWRY.

It was a plain case of the survival of the fittest at the Wilshire Country Club yesterday. And the fittest, including thirty-two professionals and four amateurs, will swing off early this morning on the final thirty-six-hole trot for the open golf championship of California.

A triple tie for first developed as a result of yesterday's play, Eddie Loos of Pasadena, Abe Espinosa of Oakland and Jim Barnes of Pelham, N. Y., winding up the day's endeavors with 147 apiece. A stroke behind is Chick Fraser, the Midwick star, who reeled off a brilliant round of 70, the best scored to date on the opening day of play, but slumped to 78 yesterday.

Other names of George Howard, assistant to Peter Hay at Yale, is found in fifth place. Howard had a good round of 75, one stroke more than Barnes. His opening round was 77, giving him a gross of 152 and in a good position to land well up among the leaders today.

JOCK IS THERE.

Jock Black of Claremont began his golf and his initial 80 on the first half so bad when the cards were added up a 73, the best he scored, beside it. He was only 6 strokes over par, which is par on the in round. Jock Martin is right on Black's heels with a 154 and Mortie Dutro of Pebble Beach and George Martin [illegible], brother of Ernest and Bert, tied with 155.

Other strokes behind the leaders include the noted Jock Hutchison, open champion, whose best only netted him a 77. Jock had a bad start and his bad holes, with one predominating, and has a comeback cut out for him today. He hopes to catch the

JOCK'S BAD HOLE.

Jock's feat of pulling himself up a six for thirteenth to one of the real sensations of the day. The old master is capable dangerous contender despite the fact that he is six strokes behind. Only the topnotchers will have to grit his teeth the third and go after them.

ONE BAD HOLE.

Chick Fraser would be leading the field but for one badly played hole, the thirteenth cost him seven strokes where the par is five. His second to the green failed to stop the ball trickled over into the lagoon. This brought him to the stroke and he took three strokes to get out.

Fraser had had a bad first nine and never got started when he made the turn and was two under par when he broke. He added another stroke on the

Loos, the State title-holder, will know tonight whether he has the title or passes it on to some other aspirant. He played magnificently on the first eighteen holes, shooting par golf. He was over on the eighth, but finished with a bird on the

BRAIN TELLS.

Golf again began to tell and he lost by missing his shots, taking 39 for the second half. But he pulled himself a host of friends by a splendid bit of golf on the seventeenth hole. His drive to the pin kicked up a cloud of sand which stuck to the ball and landed up the ball within a foot of the spot while George

(Continued on Second Page.)

TODAY'S PAIRINGS.

9 o'clock—George Martin and Jock Hutchison.
9:06—Matt Martin and Paul Conroy.
9:06—Sam Whiting and Tom Stevens.
9:12—Eddie Tranbe and Tom Hughes.
9:18—Ed Gayer and Harold Baumgarten.
9:24—Jim Gallagher and William Hanley.
9:24—Bert Wild and Jim Duncan.
9:30—George Reed and Macneill Smith.
9:36—Eddie Loos and Jim Barnes.
9:36—"Chick" Fraser and Abe Espinosa.
9:40—George Howard and John Black.
9:44—F. Martin and Mortie Dutro.
9:48—George Yee Hin and R. S. Armstrong.
9:52—Harry Pressler and Elmer Holland.
9:56—Jim Simpson and Al Alberge.
10—Elmer Ralphs and Ross Conroy.
10:04—Mel Smith and Joe Heguman.
10:08—Gordon Wright and Norman Macbeth.

HOW THEY STAND.

	Out.	In.	Tot.
Eddie Loos, Pasadena	72	75	147
Abe Espinosa, Oakland	72	75	147
Jim Barnes, Pelham, N. Y.	73	74	147
Chick Fraser, Midwick	70	78	148
George Howard, Del Monte	77	75	152
John Black, Claremont	80	73	153
Ernest Martin, Bullock's	78	76	154
Mortie Dutro, Pebble Beach	81	74	155
George Martin, San Diego	77	78	155
Jock Hutchison, Chicago	80	77	157
Hutt Martin, R. H. Dyas Co.	83	76	159
Paul Conroy, Spalding's, S. F.	78	81	159
Sam Whiting, Olympic	79	80	159
Tom Stevens, Annadale	80	79	159
Ed Tranbe, T. E. Wilson & Co.	81	79	160
Tom Hughes, unat.	80	80	160
Ed. Gayer, Hillcrest	84	76	160
Harold Baumgarten, Lincoln Park	84	76	160
J. Gallagher, Broadmoor, Colo.	80	80	160
William Hanley, Waverly	80	80	160
Bert Wild, Burlingame	79	81	160
Jim Duncan, Beresford	79	82	161
Lewis Scott, Phoenix	80	82	162
McDonald Smith, Bradley's S. F.	81	81	162
George Yee Hin, Salt Lake	81	81	162
R. S. Armstrong, Wilshire	79	84	163
Harry Pressler, Wilshire	82	81	163
Elmer Holland, unat.	79	77	163
Jim Simpson, San Diego	82	82	164
A. Alberge, San Jose	83	81	164
Elmer Ralphs, Wilshire	82	82	164
Ross Conroy, Ellery's, S. F.	82	82	164
Mel Smith, Pasadena	84	81	165
Joe Heguman, Tufts-Lyon	84	81	165
Gordon Wright, unat.	80	85	165
—End of qualifying list.			
Bob Black	85	81	166
Norman Macbeth	81	85	166
C. P. Johnston	85	81	166
Walter Devereaux	80	87	167
*Pat. Higgins	83	84	167
Bob Simpson	81	87	168
*H. A. Moore	82	86	168
Grant Halstead	82	87	169
*Paul Hunter	85	85	170
*F. W. Wilms	86	84	170
Ray Bell, Crystal Spgs., S. F.	85	85	170
Vic Owens	82	88	170
*L. R. Coffin	83	88	171
Chester Beer	88	84	172
Frank Peckles	82	90	172
*Everett Seaver	85	87	172
*E. C. Henderson	97	95	174
*Hugh Kirk	89	85	174
*Vincent Whitney	87	87	174
Jack Rose	97	81	178
Paul Scott	88	88	176
*J. Metcalf	86	90	176
*George Patterson	85	91	176
*F. V. Dubost	93	91	184
*B. A. Fowler	89	91	180

*Amateurs.

TO SERVE AGAIN.

[BY A. P. NIGHT WIRE.]

NEW ORLEANS, Jan. 17.—Walter H. Liginger, Milwaukee, Wis., was re-elected president of the National Boxing Association at its convention here today.

Another NASH

Backed by the tremendous resources of the NASH MOTORS, with its two big factories—one in Milwaukee and another at Kenosha, Wisconsin—and a reputation for honest effort and square dealing, together with the well organized and equipped dealer family of the Troy Motor Sales Company in Southern California and Arizona, the New Series NASH SIX offers unusual value at its new price.

HERE ARE THE LOS ANGELES PRICES

Touring $1650
Touring 1620
Model 1825
..... 1825
..... 2410
..... 2725

Cord Tire Equipped.

TROY MOTOR SALES CO.
Distributors
Eleventh Street at Figueroa
Los Angeles Pico 1323

South's Main Hope is Golfing Right Along.

Keeping Up With the Leaders is Where Eddie Loos Shines the Brightest.

At the close of the second day's play in the State open golf championship at the Wilshire Country Club yesterday it was found that Jim Barnes, Eddie Loos and Abe Espinoza were all bunched for top honors with scores of 147 apiece. Loos is Southern California's main hope for the State golf crown, and from the way the young man is playing the bacon is very apt to repose right here when the last ball is clouted this afternoon.

Polo Season to Open Soon at Del Monte.

[BY A. P. NIGHT WIRE.]

NEW YORK, Jan. 17.—Twenty-two polo tournament dates, exclusive of national championships, were assigned at the annual meeting of the Polo Association today. The polo year will open January 28 at Del Monte, Cal.

The big Meadowbrook tourney will be held June 17 to July 1, to be followed by the Rockaway Huntington Club meet, July 3 to 17.

William A. Hazard, secretary-treasurer since 1898, resigned, and the office of honorary chairman was created for him. Louis E. Stoddard of New Haven, Ct., of last year's victorious American international cup team, was elected chairman.

Bernie Wefers Defends Title in A.A.U. Meet

[BY A. P. NIGHT WIRE.]

NEW YORK, Jan. 17.—Bernie Wefers of the New York Athletic Club, was the individual star of the annual indoor track and field meet of the Metropolitan Amateur Athletic Union tonight, successfully defending his title in the 60-yard dash and the 300-yard run.

TO MIX MASHIE WITH FERRULE.

[BY A. P. NIGHT WIRE.]

BERKELEY, Jan. 17.—Golf is to be taught at the University of California here. In answer to demands of students that the game be taught, the Harmon gymnasium authorities have announced that for the first time in the school's history a course in golf will be offered. Nibs Price, an assistant football coach, will be the instructor and the course will be known as Recreation No. 16. A putting green and driving facilities have been installed in the attic of the gym.

SWIMFEST IN CLUB POOL.

Fred Cady Lines Up Flashy Assortment of Events to Open the 1922 Aquatic Season.

Although swimming in January may not be the favorite pastime of the general public, Fred Cady, who is instructor in things aquatic at the Los Angeles Athletic Club, pays little attention to seasons and has lined up a first-class set of water doings to start the year off right. This chilly program will be pulled off in the club pool on the evening of January 26.

A little bit of everything will be staged for the benefit of the fans, events for both men and women being included in the list. One of the chief attractions is the final round of diving for the Snub Pollard trophy. Ralph Summeril, Hague Prieste and Walter Krissel have each annexed a leg of the cup in previous contests. Summeril and Prieste each taking a first place, while Krissel won second honors twice. The winner of the next affair will be awarded the trophy.

Wild competition is expected in the four-man relay, in which five high schools will be entered. The race will be an 800-foot contest, and Hollywood, Los Angeles, Pasadena, Venice and Long Beach will be represented by teams.

For the first time in many months a feminine diving contest will delight the patrons. Judging from the caliber of the entrants, some clever performing should be seen, such divers as Miss Aileen Allen, former national champion, and member of the Olympic team; Viola Hartman, Dot Waters, Jean Price, Clarita Hunsberger and Jeannette Ford having signed up to compete for the honors.

Miss Thelma Finn, who has equaled the world's record for the 50-yard dash, is generally expected to win both that event and the 100-yard race, although Helen Vernon, Katherine Van Buren, Dody Blewett, Marie Curtis and Clarita Hunsberger are speedsters of no small ability, and should furnish some interesting competition.

Another feature of the program will be an exhibition 220-yard swim by Ludy Langer, holder of an assortment of world's records. Langer will be paced by several L.A.A.C. swimmers.

Cady has announced that the National A.A.U. 150-yard back stroke championship will be held in the L.A.A.C. pool some time in the near future, and his plans for the season include a number of Southern California A.A.U. title swims.

GAMES MARCH 11.

[BY A. P. NIGHT WIRE.]

NEW YORK, Jan. 17.—Spring exhibition games to be played at New Orleans by the New York Yankees will open March 11, instead of March 8, it was announced today.

Redlands May Send Team to Drake Relays.

[SPECIAL CORRESPONDENCE.]

REDLANDS, Jan. 17.—Lloyd Yount, amaible arranger of athletic doings at the University of Redlands, has just received a nicely engraved invitation from Drake University to the Drake relay carnival to be held on April 28 and 29, at Des Moines.

Yount says the Drake relays have stepped out into direct competition with the Penn relays this year. Middle West athletes were disgruntled last year at the accommodations and treatment at Philadelphia and it was announced at that time that the Middle West colleges would stage their own relays and patronize them.

The carnival is to be held at the new Drake stadium in Des Moines and the best of accommodations and treatment for all visiting athletes has been promised. The date is the same as has been set for the Penn relays.

GOOD BYE, JOE!

[BY A. P. NIGHT WIRE.]

CHICAGO, Jan. 17.—Joe Benjamin, Pacific Coast lightweight, has been matched to meet Johnny Dundee in New York February 3, according to advices from Benjamin tonight. Benjamin is a protege to Jack Dempsey.

STARS AT TENNIS TO PERFORM.

Flower of Southern California Experts to Play in Round Robin Sundya.

Nearly every one of Southern California's tennis stars will play in the mixed doubles round robin tournament at the Los Angeles Tennis Club next Sunday. The event was scheduled several weeks ago but rain caused repeated postponements.

Among the women who will play are the four Sutton sisters, May Sutton Bundy, Florence Sutton, Violet Hope-Doeg and Ethel Sutton Bruce. Also in the line-up will be Jessie Grieve, Marion Williams, Grace Mungen and Rtuh Browne. Mary Browne, ranker second among the women players of the United States, may compete but has not decided definitely.

Included in the list of court heroes of the sterner type will be Clifton B. Herd, Nat Browne, Harvey Snodgrass, Dr. Leon Godshall, Perry Jones, Jack Reed, Rolden Borden, Henry Lampher, W. F. B. Lugen de La Croix, Carl Briggs, John D. Clark and Simpson M. Sinsabaugh.

According to Nat Browne, the players will be paired so as to provide as even competition as possible.

FORCE OF HABIT.

[BY A. P. NIGHT WIRE.]

COLUMBUS (O.) Jan. 17.—Stanislaus Zbyzsko, world's heavyweight champion wrestler, defeated John Olin, Canadian, last night in a one-fall match which lasted 19½ minutes. Olin was rendered unconscious when the two crashed to the floor.

BIG CANOEING YEAR AHEAD.

[BY A. P. DAY WIRE.]

NEW YORK, Jan. 17.—Intercollegiate rowing will reach new competitive heights during the coming season.

International and intersectional events are anticipated for invitations will be extended to the winner of the Oxford-Cambridge race in England and the winner of the Pacific Coast intercollegiate regattas to compete at Poughkeepsie.

The appearance on the Hudson of the winner of the Oakland, Cal estuary regatta April 8 is generally expected and there is unofficial assurance that the United States Naval Academy eight will also present the colors of the middies at Poughkeepsie in an effort to retain the rowing honors won last season when University of California finished second.

The honor of opening the intercollegiate rowing season of 1922 will fall to the Pacific Coast eights, for the far western championship regatta is tentatively set for the first Saturday in April.

SPORT SHRAPNEL

By HARRY A. WILLIAMS.

Is there anything of greater value than a winning college football team in heralding the name of a community to the other parts of the world?

Apparently not, at least in the opinion of the citizens of Washington, Pa. They seem to give the W. and J. eleven a higher place in their municipal affairs than the Carnegie library, the city hall, central park, the town pump and other institutions on which the average community lays particular stress. In fact, the football eleven seems to take equal rank in their esteem with the college which produced it.

These ideas are to be gained by the seal on a letter received from that city by H. D. Sallada of The Times force. This seal, in far from backward or blushing type, bears the sentient inscription, "The Home of W. and J. Football Team." Every missive sent out from Washington, Pa., bears that seal.

Undoubtedly, the town wanted the government to issue a special postage stamp commemorating the event, which would show Olaf Erickson running thirty-five yards through the mud, or Russell Stein sitting on a meek and submissive Bear. Failing in this, they cranked up the printing press and got out an issue of privately promoted stamps to be worn on the back of letters.

All of which is very complimentary to California, being based on the achievement of holding the Bears to a tie. Had Greasy Neal's team actually won, the town probably would have ordered lithographs.

Every community loves its football team, especially if it is a winner. This probably explains the sentiment said to exist in San Francisco against California playing in Pasadena, although the State university belongs to no particular section, and its eleven is comprised very considerably of southern talent. It may become necessary to develop our own championship team and, with six colleges and one university, this is by no means an inconceivable attainment.

* * * * *

There are dozens of little inside angles and psychological features to every championship ring battle which are learned only in personal conversation with one of the participants after he has lived it over in retrospection and time has loosened his tongue.

Whom do you suppose was the most surprised person in that Toledo ring when Dempsey dropped Willard the first time?

There is no way of ascertaining how far the eyes of Referee Ollie Pecard popped out, but as for the other two men in the ring, Dempsey and Willard, that first knockdown was a draw in the amount of surprise sustained by the party of the first part and the party of the second part.

"I never was more surprised in my life when the huge frame of Willard yielded to that blow and crashed to the floor of the ring," said Dempsey recently. "Always before that, when I landed my best blow and an opponent failed to go down, it astonished me. I wondered what kind of a gink he was, anyway. But Willard was different. He looked so big and tough. I doubted whether he could be brought down. Then, when I did land and he dropped, I was surprised the other way around.

"And there is no doubt that Willard's surprise was just as great as mine. Nobody before had ever been able to hurt or seriously jar him. This was something new. I guess if the fight had been finished right there we would have both asked each other how it happened. Yes, it was a little surprise party all around."

However, by the fourth the newness and novelty of it all had worn off for Jess.

* * * * *

Do you regard a good dropkicker as of value to a football team or a detriment? Answer this to your own satisfaction, and then read

(Continued on Second Page.)

You are entitled to a "SIX"

the NEW LIGHT SIX

Studebaker

now $1275 here

—think of it!

Big News For Particular Golfers

2771 Golf Clubs
At Bullock's Golf Shop

—every club of proved dependability—hundreds of them imported direct from Scotland by Bullock's.

—Bullock's believes you will find no more comprehensive Stock of Domestic and Imported Golf Clubs in the West than in Bullock's Golf Shop.

—Tom Stewart Irons at $5.45
—every golfer knows this wonderful club. Yes—they are made at St. Andrews.

Gibson's Kinghorn Clubs $5.45
—Scotch made—hundreds of them.

—An exclusive Bullock Feature—

—Aston Stainless Steel Clubs $6.50
—Imported—and exclusively in Los Angeles at Bullock's Golf Shop. All models await your choice. This iron will not rust or stain. Made to order by Ernest Martin.

Hand Forged Irons at $3.50
—are made specially for Bullock's to special specifications—and have proved very popular indeed.

Fibre Faced Drivers and Brassies—$3.95
—For both men and women. This is one of the greatest Golf Values Bullock's Golf Shop has been able to offer.

—Bullock's Golf Shop—Bullock's Hill St. Building—South—Entrance on Hill Street.

"One o'Clock Saturdays" Bullock's Los Angeles "One o'Clock Saturdays"

Cole Aero-EIGHT
MODEL 890

CONSTANT clearance pistons, new frame, new braking system, clutch that operates with the touch of a finger, thermostatic control of engine temperature, redesigned oil pump and timing gears—these are but a few of the forty-two improvements and refinements which are included in Model *Eight-Ninety Cole Aero*-EIGHT.

Model *Eight Ninety* is the evolution of five years' engineering and manufacturing concentration and constitutes a new standard of motor car efficiency.

$2795
Delivered

HOUSE & MEYER, INC.
1225 SOUTH GRAND AVE.
Distributors for Southern California, Arizona

30,000 Miles on a Set of Tires.

POGO
the Mysterious is at
The Winter Garden
"Eat, Dance and be Merry"
-on Spring St.-Opposite the Alexandria

Who is Pogo?-What is Pogo?
"Drop in and find out!" and of course you'll want to get an eyefull of the FRIVOLITIES of 1922 ~ Grover Frankie's Sensational Revue

Oriental Dishes Served from Nine Oclock "on"

That 70¢ Luncheon is getting more popular every day

Sam Fish's Black Bottomed Chicken Pie, Chicken and the Fixins, Extra

TIJUANA RESULTS.

[EXCLUSIVE DISPATCH.]

SAN DIEGO, Jan. 17.—Favorites finally came into their own at Tijuana today, taking all but one event. Gordon Roberts, in the sixth, was the only one to fail. A feature was the opening race, when seven 2-year-olds faced the barrier for the first time. Smiling Voter proved to be the best of the bunch, winning pulled up.

Bobby Allen, well ridden by Jockey Stuer, won the fifth, a five and one-half furlong sprint, beating Miss Meelick, a rather long shot, by a nose. Runcraft, backed to favoritism, led all the way in the fourth, which was over a mile and one-sixteenth. View, at odds-on, won from Stanley H in an exciting stretch drive. Results:

First race, three furlongs—Smiling Voter won; Mother Agnes, second; Iris Girl, third. Time, 0:36 3-5.

Second race, five furlongs—Bubbly won; Brooks Mack, second; No Wonder, third. Time, 1:02.

Third race, five furlongs—View won; Stanley H., second; Hotfoot, third. Time, 1:02 1-5.

Fourth race, one mile and a sixteenth—Runcraft won; Debra, second; Bill Sparks, third. Time, 1:51 3-5.

Fifth race, five and one-half furlongs: Bobby Allen won; Miss Meelick, second; Harder, third. Time, 1:08.

Sixth race, one mile and one sixteenth—Ambassador won; Gordon Roberts, second; Fowler, third. Time, 1:49 4-5.

Seventh race, five furlongs—Floriare, won; Kathrankin, second; Melane, third. Time, 1:02.

Like to See Titles Change Hands.

SEEING CHAMPS LICKED HAS A STRANGE APPEAL.

Fight Fans of the Dim Past Cheered Sharkey to the Skies Because Corbett Didn't Ice Him.

BY DE WITT VAN COURT.

There is no athletic sport that ever works up an audience to a frenzy of excitement like a fast boxing contest. To one who may be cool enough at the time, many comical and exciting actions may be seen in such a bout.

Of the many contests I have witnessed, the Jim Corbett-Tom Sharkey four-round match that took place at the Machanica Pavilion in San Francisco, June, 1896, beat anything for excitement I have ever witnessed. No two people in that great crowd saw the fight alike and for days after, many thought Corbett was a lucky man he was not knocked out that night.

LONG CONTRACT.

Corbett had just finished a long theatrical engagement and had but two fights since he won the title from John L. Sullivan; one with Charlie Mitchell and a fight for the movies with Peter Courtney. He had been out of training for about four years. Sharkey was just coming into the limelight at that time and was considered about the toughest, strongest and roughest fighter in the ring, and a fine prospect for the championship.

San Francisco being Corbett's home town, he was anxious to show before his old friends, but was not in a position to engage in a long contest on short notice, so agreed to the four-round bout.

Many said that Jim should knock Tom out in the four rounds to prove his real worth as the champion. Others said Sharkey would be too tough.

LITTLE TO SAY.

Jim had little to say, and put in about ten days' light training at the Olympic Club. No one knew better than Corbett that it would be a tough job for him to agree to knock any tough fellow out in four rounds. Jim's hands never were any too strong, and it is doubtful if Corbett weighed over 175 pounds and his best fighting weight was 185, just Sharkey's weight.

When the men stripped for the fight, Corbett appeared twenty pounds lighter, tall and very slender. Sharkey was built like Sandow and in the pink of condition. He also had the advantage of Spider Kelly and Tim McGrath in his corner and both knew Corbett like a book. But Jim could go faster for four rounds than any man who ever lived. Before a contest he was irritable and nervous to a fault. But the instant he started, he was coolness personified.

TO THEIR FEET.

The first half-minute brought every man in the house to his feet. Kelly and McGrath knew there was no chance for Tom to try and box with Jim so started him off right on the run to beat Jim down in a few minutes.

But what a surprise. Never in the history of the ring was a man hit so many times in three minutes as Sharkey. Inside of the first minute Jim hit Tom a right-hand punch in the eye that gave him a most comical appearance. But the tough sailor kept coming for more, hitting the air most of the time. Jim had him sprawling all over the ring in efforts to land his punches.

The second round was a repetition of the first and at the beginning of the third, Tom rushed out of his corner at a ten-second gate, intending to catch Corbett before he had time to get himself into position. Jim sat in his corner watching for just such a move and waited until Tom had reached his corner, when he quickly sidestepped and Tom went over the top rope and nearly out of the ring. This enraged Sharkey so much that he started to rough it in the clinches. Jim simply wasted no strength and blocked Tom in his every effort. The crowd were still on their feet, frantic with excitement and screaming their heads off for Sharkey. Many believed that Jim was about all in. But as a matter of fact Corbett had not received a single dangerous punch and Tom was well winded in his terrific efforts.

WILD SWINGS.

The third and fourth rounds were a series of wild swings on Sharkey's part. He would run into a clinch and rough Jim all over the ring.

At the end of the fourth round, Sharkey was roughing around in the clinches and did not hear the bell. He stood with both arms around Jim's body, pinning one of his arms to his side. No one apparently heard the bell except Corbett who stood smiling at the crowd and the excitement for several seconds, then motioned to the captain of police to come in the ring and take him away, at the same time hollering to the captain that the fight was over.

This move of Jim's was mistaken by many in the crowd to indicate that he called in the police to save himself from a knockout.

By this time the crowd was surely crazy. Men ran around the hall throwing hats in the air, slapping each other on the back, breaking chairs and yelling at the tops of their voices. No decision was given, but it was generally understood that Jim had lost, as he failed to knock Tom out.

Next morning Corbett got a good panning for the showing he had made in failing to knock the sailor stiff, as many expected him to do.

Jim did not have a mark, but was sore to think he was given so little credit after hitting Sharkey for four rounds with everything but the captain's club. Queer, isn't it? Fighters never become popular in their home town until they have lost their championship.

DEADLOCKED IN A TRIPLE TIE.

(Continued from First Page.)

Von Elm, his playing partner, putted. Many a golfer would have been tempted to rotate the little white pill in his hands and clean off some of the mud without being observed. But not Loos. He replaced the ball with its coating, sunk his putt and got a big cheer from the gallery. If Loos comes out on top today he will be one of the most popular champions that was ever crowned.

Abe Espinosa made a spectacular stand on the home green when he rolled in a fifty-footer for a birdie three. The little native son has a lot of supporters who think he will be there at the finish.

But long Jim Barnes is about the most feared man in the field. All the home guard are pulling for Loos, Fraser and the rest of the local talent, but they tremble in their boots when the name of Barnes is mentioned. The American open champion has almost regained his putting touch. It came to him yesterday by fits and spurts. On the tenth he sunk a long one for a birdie two, but messed things on the thirteenth with three putts from ten feet away. On other occasions, however, he was rolling them so close to the hole that only a whisker separated him from the goal.

PLAYS BOLDLY.

Barnes played all his shots boldly. He hooked his tee shot going to the twelfth, and the ball found a villainous lie in the ditch that separates the parallel twelfth and fourteenth fairways. The ball was three-fourths under water and he had to take a side hill stance with the ooze creeping over his shoe tops. His out was splendid, landing just short of the green. He laid it up with a chip shot and got his par.

Barnes's shot over the sand trap that guards the neck of the milk bottle fifteenth was another fearless bit of play. It was from the hardest angle conceivable, but played perfectly the ball landed just over the trap and hopped along to within seven feet of the pin. Barnes missed the bird by an inch.

ONLY AMATEURS.

E. S. (Scotty) Armstrong, Elmer Ralphs and George Von Elm, the trans-Mississippi and Pacific Northwest champ, are the only amateurs who landed in the high thirty-two with the professionals. Scores of 165 qualified, including the ties, which explains why there are thirty-six playing today instead of thirty-two. Norman Macbeth with a gross of 166 is paired with Gordon Wright because the latter is the odd 165 man and needs good company, which he will get with Macbeth along.

The score board showed that Pat Higgins with 83-84—167—18—149 had won the low net prize for the amateurs with F. H. Wilms, 86-84—170—16—154 second. Higgins last night said that this was a mistake, that his round was 89 and he so informed the scorekeeper. This therefore leaves him tied with Wilms for the low net prize. George Von Elm had low gross with 81-83—162 and "Scotty" Armstrong was second, 79-84—163. The amateurs will play today for first and second gross and first and second net prizes for the thirty-six holes. All who finished the first thirty-six holes are eligible.

The players will tee off this morning, starting at 9 o'clock, going out in twosomes at four-minute intervals. George Martin and Jock Hutchison lead the brigade. Eddie Loos and Jim Barnes at 9:32 are the pair that will draw the gallery, with Chick Fraser and Abe Espinosa following them. The second-round starting times will be posted at the first tee.

George Howard has so far proved himself to be of the professionals' assistants, but Mel Smith of Pasadena and Harry Presler of Wilshire are waging a merry duel for second honors. Presler leads Smith by two strokes.

Numbered among those who went into the discard yesterday were such sterling lights as Dr. Paul Hunter, Everett Seaver, Bob Simpson, George Patterson, Frank Peebles, Bob Black and many others.

MARKS THUMPS JOHNNY LOTSEY

George One Too Many for Sacramento Lad.

Young Carmen Hangs It on Trambitis Good.

Packed House Witnesses Fine Night of Scraps.

BY ED O'MALLEY.

George Marks the 118-pound streak is just one too many for Johnny Lotsey. George easily hung it on his man at Jack Doyle's last night before a packed house. Lotsey sprang a surprise party in the first round by toppling the clever Marks with a right to the chest. George was partly off his balance at the time, a fact which made his flooring comparatively easy. Lotsey showed a lot of pep in this round and the knockdown gave him a shade but from the second round to the end, Marks had things pretty well his own way.

In the third, Marks hooked a hard left to the nose, drawing the claret, and in the last session he poked a vicious left to Johnny's right eye, almost closing it. George showed more aggressiveness than usual and his footwork was a marvel to look upon. He is undoubtedly the best boy of his weight that has been turned out here in a long time. Lotsey staged a belated rally, but it availed him nothing, simply demonstrating his gameness, for he stood the gaff without a murmur.

TOO SHIFTY.

Young Carmen the San Jose marvel, played havoc with Johnny Trambitis. He was too shifty and foxy for the Portland lad and his generalship was a picture to look upon. Things went nip and tuck until the third round when Carmen began to take a big lead. He soused Johnny with a hard left to the nose in the third, drawing the blood profusely. In the fourth he jabbed Trambitis with a terrific right to the left temple cutting him sharply. He was all over Johnny and beat him at all angles of the game. Trambitis took his medicine without a whimper and was fighting fast when the gong sounded.

The other bouts resulted as follows: Chic Roach beat Bobby Allen; Johnny McManus won over Baby Blue; Young Stanley Ketchell and Sailor Williams draw; Frankie Smith licked Jack Burns and Herb Ryan put it on Pincushion Brown.

Champion of the world, Jack Dempsey was introduced to the fans and was given a hearty cheering.

PACKY AT IT AGAIN.

Packy McMullen, 135-pounder, meets Kid Julian in San Diego tonight.

INNES—Sale of CHILDREN'S SHOES

The First Sale of Juvenile Shoes in Our History

An opportunity to secure high-grade Children's Shoes at Worth-While Reductions.

Boys' and Little Gents' Shoes
$2.85 to $5.85
Save $1.15 to $3.15

Misses' and Children's Shoes
$1.85 to $5.85
Save $1.15 to $3.15

All Styles and Leathers

HOSIERY

Children's Fiber Silk Long Hose—in black, white and brown. Regular $1.00 quality,
69c per pair

Boys' ½ heavy ribbed lisle sox. Black, white, brown, navy and green. Regular $1.00 quality.
50c per pair

INNES SHOE CO.
642 So. Broadway
6501 Hollywood Blvd.
(Corner Vine)

HOT SHOTS FROM WILLIAMS.

(Continued from First Page.)

this letter, a letter with an interesting thought, from Attorney Henry Knox Elder:

"My Dear Mr. Williams: I have read with interest your articles recently upon the value of having a placekicker on a football team. In connection with this I have read of the record of George Capron of the University of Minnesota. I happened to play on the Minnesota team a year or so afterward, and I have heard Dr. Harry Williams, the Minnesota coach, declare he never would develop another dropkicker for the reason that there was a decided tendency on the part of the team to let down as soon as the ball had been advanced to the twenty-five or thirty-yard line and give the dropkicker a chance to kick. To the best of my recollection since that time Minnesota has never kicked a field goal against an adversary except once against Chicago in 1911, when the score had run up to 30 to 0, and I agree with Dr. Williams on this point and I believe it is a detriment to a team to have a great dropkicker on a squad, especially a regular member of the team, as there is apt to be a let-down when once inside the twenty-five or thirty-yard line, which would not occur if there was not a good dropkicker on the quad."

In 1850, in this small factory, was founded the business that now produces Cinco,—the largest selling cigar in America.

LONG before the Civil War, in a tiny shop in Philadelphia, William Eisenlohr founded the great business which today produces hundreds of millions of Cinco cigars annually.

Success came to him. The public recognized then, as today, the value of a product conscientiously made from only the best materials.

During the ensuing three-quarters of a century this great good will has steadily grown until today the Eisenlohr business embraces fourteen warehouses, sixteen stripping factories and twenty-two cigar factories. Over 5000 persons are employed. And both facilities and production are constantly on the increase.

Otto Eisenlohr & Bros. is now, as it has long been, the largest independent cigar manufacturing concern in America—and Cinco is the largest selling cigar in the United States.

Cinco is not an overnight creation. It is not the expression of the fancy of one individual seeking a short-lived commercial advantage by a manufacturing trick or innovation.

Cinco is made along straight manufacturing lines. The only secret in its making is the open secret of all manufacturing success—the use of the best materials obtainable and pride in skilled workmanship, in accordance with methods that seventy years' experience has proved to be the best.

The day of "anything at any price" is gone. Cinco is a cigar of overflowing value.

OTTO EISENLOHR & BROS., INC.

The Klingenstein Company, Los Angeles, Distributor

2 for 15c everywhere

Stick to Cinco it's safe

2 for 15c everywhere

...ES
...le of
...DREN'S
...OES

...rst Sale of
...hoes in Our
...istory
...ecure high-grade Children's
... Reductions.

...ittle Gents' Shoes
...5 to $5.85
...1.15 to $3.15

... Children's Shoes
...5 to $5.85
...1.15 to $3.15
... and Leathers

...Hose—
...Regular

...he sox.
...vy and
...ty.

...OE Co.
...adway—
...od Blvd.

...ern in America—and
...t selling cigar in the

...ernight creation. It is
...f the fancy of one in-
...hort-lived commercial
...anufacturing trick or

...straight manufacturing
...ret in its making is the
...anufacturing success—
...materials obtainable and
...manship, in accordance
...wenty years' experience
...e best.

...g at any price" is gone.
...owerflowing value.

...C.
..., Distributor
...2 for 15c
...everywhere

Jahnke's Tavern
"Los Angeles' Famous Family Restaurant"

Three Assets { FOOD / SERVICE / DANCE MUSIC

The Boys With the Rep For Pep

Lou Stepp — Chris Schonberg — Jackie Taylor

AND THEIR ALL-STAR DANCE ORCHESTRA
DURING THE FAMOUS 60c NOONDAY LUNCHEON AND FROM 6:30 TO 12:30.

524 South Spring St.

SALESMAN WANTED

A legitimate and internationally established company now operating 150 agencies in the United States, making specialty products necessary to every bank, manufacturer, wholesaler, retailer and professional man—in fact, everyone in business—is enlarging its sales force for the coming year.

The company operates similarly to National Cash Register or Burroughs Adding Machine Company; guaranteed territory, exclusive products, long line, sells on service basis.

We want the best man available for our Los Angeles Agency and for Southern California.

Not at all interested in panhandlers or professional job hunters.

This position should appeal to a man—preferably now employed — who has real selling ability, plus some executive ability and who wants to establish himself in a permanent, growing, nationally known business affording high earning power.

The entire business is at that stage where promotion for those worthy is rapid and sure.

Apply in person today or Thursday or by mail to

B. H. WITHERSPOON
Room 334-5 Lankershim Hotel
7th and Broadway
Los Angeles

...ble!
...lass.
...it!
...comfort!
...wear!

...ayco
...ft collars
...d cravats

Salesmanagers!

HOW much do your salesmen spend a month for stenographer hire? Give each man a Corona! You'll quickly save its cost, and you'll get neater, more accurate reports!

Try it out by renting a few Coronas for a month! Phone us.

CORONA-PACIFIC TYPEWRITER CO., INC.,
325 South Spring St.,
Los Angeles.
Phones: 67100; Bdwy. 8100.

Weighs 6½ lbs. Folds and fits in a neat carrying case.

$50 with case

CORONA
The Personal Writing Machine

BENNY KAUFF IS TO STICK TO HIS AUTO.

[BY A. P. NIGHT WIRE.]

NEW YORK, Jan. 17.—Benny Kauff, suspended Giant outfielder, today was denied by Supreme Court Justice Whitaker an injunction restraining the National Exhibition Company—the Giant owners—and Judge Landis from continuing his suspension from professional baseball.

Justice Whitaker held that there were no grounds for an injunction, since Kauff's contract expired last October. Kauff was suspended after his appearance in court in connection with the sale of a stolen automobile.

LANDIS'S DECISION IS UPHELD BY THE COURT

[EXCLUSIVE DISPATCH.]

NEW YORK, Jan. 17—Benny Kauff, former Giant outfielder, failed today to obtain reinstatement in major league baseball through the medium of the courts.

Justice Whittaker in the Supreme Court denied Kauff's petition for an injunction restraining the New York Giants from continuing its suspension of him.

TEN STOLEN BY AUTO THIEVES.

The following automobiles were stolen from the streets of Los Angeles yesterday: Chandler 1920 dispatch, 187-933; Kissel 1918 sedan, 457-488; Buick 1922 touring, 544-552; Essex 1921 touring, 548-416; Cleveland 1920 touring, 154-208; Chevrolet 1916 touring, 464-974; Buick 1917 touring, 391-223; Ford 1918 touring, 171-769; Ford 1916 touring, 173-068; Oakland 1919 touring, 719-312.

Anyone seeing any of the above cars is requested to please notify the theft bureau of the Auto Club of Southern California or police headquarters.

His Free Ride Turned Out to be Expensive for "Tight"!

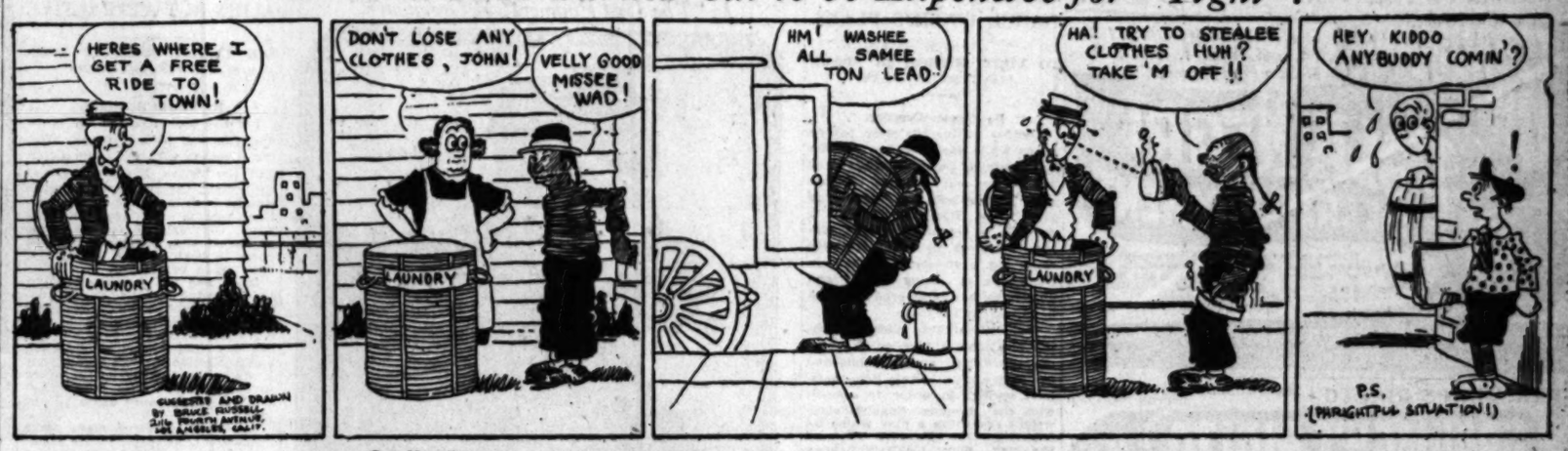

Can You Think of an Idea as Funny or Funnier Than This? If So, Send It in and Win a Cash Prize.

Starting every Friday and ending every Thursday, The Times conducts a Wad comic-strip contest. The best idea gets $10, and next $5, and all others available $2 each. Ideas must be original, local, "drawable" and funny. Each picture must be described in words or a rough sketch. Title and dialogue must be supplied. All strips must deal with some member of the Wad family—Cicero Wad, the spender; Titus Wad, the nickel nurser; Mrs. Spenda Wad, club and society woman; Watt A. Wad, sporty, speeding son; Elva Wad, pretty and frivolous daughter; Gunn Wad, 12-year-old terror, and Cicero Wad, Jr., the baby. Write on one side of paper only. Address all communications to Mr. Wad, care The Times. Anyone may compete and submit as many ideas as desired. No manuscripts or drawings will be returned.

THE GUMPS—AND SHE CALLED HIM "TOOTS"

KERNEL COOTIE—HOW PA HAPPENED TO SPEND THE NIGHT AT THE HOTEL

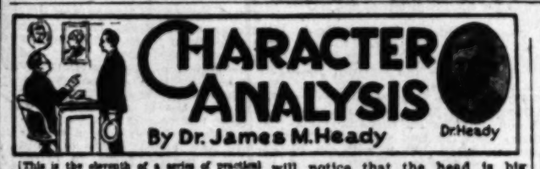

[This is the eleventh of a series of practical daily lessons in the science of human analysis—the determination of the facts of character by the appearance, the physical points, the handwriting and other visible manifestation of any given man or woman. By them you can learn for what work in life you are fitted or if an employer, how to "size up" an applicant, interrogate, to spot the weak and strong links in your organization, whom to promote and whom to get rid of. Dr. Heady is a national expert of twenty years' experience in this line. He has analyzed some 15,000 people and has written and delivered many books and lectures on the subject. He studied under Dr. Hugo Munsterberg of Harvard, head of the Boston Vocational Guidance Bureau, the first in the country. During the war Dr. Heady was on the employing staff of the Bethlehem Shipbuilding Corporation. He lectured at the San Francisco World's Fair and opened the first free employment office and vocational guidance bureau in Los Angeles. He was instrumental in bringing about the State Free Employment Bureau and has acted in an advisory capacity to many large employers.—Ed.]

The Mental-Motive-Vital Temperament. "The "All Around" Man.

We have previously studied the physical appearance and some of the characteristics and traits of the people of the mental temperament. Also those of the motive and vital. Later we undertook to show the characteristics of the mental-motive and mental-vital. Only two other admixtures or combinations of temperament are possible.

MENTAL-MOTIVE VITAL

The first of these, the vital-motive, is not of sufficient importance to dwell upon at length. In a word, we can dismiss the subject.

The person to be distinctly classified as of this type would be a muscular man of little mental power who had "put on" fat, and in spite of his flesh would still be active, in which event the majority of his characteristics would be those of the vital type, except that he would be less indolent physically.

A study of the great men of the present generation, in fact of the last century, will reveal the fact that those whose names are most definitely emblazened upon the pages of history were "big" men physically also.

Take for illustration Theodore Roosevelt, Lloyd George, Clemenceau, J. Pierpont Morgan, George Washington, Benjamin Franklin, Oliver Cromwell and many others, and a study of their pictures will reveal some very interesting things that are not mere coincidences, because the predominant characteristics of each man is identical in the main, with the salient traits of the others.

In each one of the pictures you will notice that the head is big and well developed in all directions. In each picture you will notice the square jaw and the high cheek bones, with full, well-rounded cheeks and well-developed neck and throat.

Each of these men was a student, able to speak and write on historical and philosophical subjects, in fact, possessed most of the faculties of the mental temperament.

They were all fond of out-door sports—loved exercise, were fond of traveling. Were lovers of liberty and willing to fight for it.

They were able to work with their hands successfully, and as a rule possessed all of the attributes of the motive temperament.

Of course the thing that distinguished each man was the fact that he was a supreme executive, a capable financier, and able politician and statesman, which characteristics belong in some measure to all people of the vital temperament who are intelligent enough to direct their efforts properly.

However, the thing to which we would call particular attention is that men, who have the proper degree of balance of intellect, muscle and executive ability, and in whom all three of these elements are developed harmoniously and powerfully, are those who are the great leaders and versatile men of achievement of past, present and future.

The great lesson in the lives of these men, however, is not the fact of their physical development. Most of them were men who "came up out of great tribulation." A study of their lives will reveal the multitude of physical and other handicaps that they were compelled to overcome.

No matter what a man's natural endowment is, he can develop it or improve it. No one need be discouraged or feel that his case is hopeless.

Your intellect can be developed by determination and application. Though you are frail by nature, you can develop a stronger body.

Your financial judgment, geniality and ability to handle and deal with people can also be developed, and it is your duty to do so.

I will attempt tomorrow to tell you how this can be done and how to find your place in life.

Note: Because of the large number of inquiries regarding these articles, Dr. Heady will answer a limited number of questions on the subject by mail, provided stamped and self-addressed envelopes are enclosed. All letters should be addressed to Dr. Heady, care of The TIMES office.]

Tedious Pastimes—Watching a Movie You've Seen Before- - -By BRIGGS.

[Copyright, New York Tribune, Inc.]

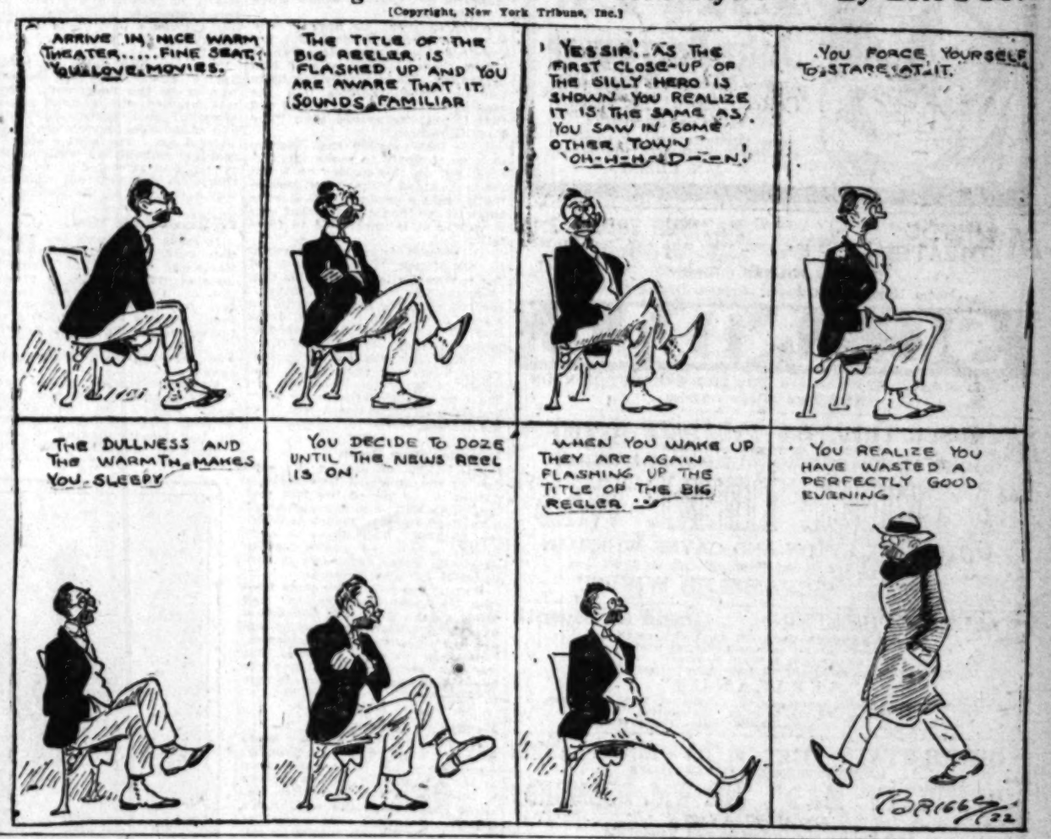

Idaho Quintet Simply Ruins Oregon Squad.

[BY A. P. NIGHT WIRE.]

EUGENE (Or.) Jan. 17.—Easily excelling in every department of the game the University of Idaho basketball team tonight trounced the University of Oregon quintet 40 to 19. Never once during the game did the Oregon score even approach the lead of the Gem Staters.

Twice during the game Coach Bohler changed his team in an effort to stop the clever passing and accurate shooting of the Idaho aggregation.

R. Fox was high point man for Idaho, while Bellar, playing his usual aggressive and speedy game, starred for Oregon.

MIDGET SMITH IS ILL.

[BY A. P. NIGHT WIRE.]

NEW YORK, Jan. 17.—Midget Smith, one of the leading boxers of the bantamweight division, has pneumonia. He was to have met Joe Lynch, former champion, in a fifteen-round bout here Friday night.

WILSON MUST MEET GREB FACE TO FACE.

[BY A. P. NIGHT WIRE.]

NEW YORK, Jan. 17.—Johnny Wilson, world's middleweight boxing champion, appeared before the National Federation of Boxing today and was told that his suspension from the ring until September stood unless he consented to meet Harry Greb. Wilson's suspension followed his refusal to fight Greb after a match had been arranged by Tex Rickard.

ALLEN WINS CHARGE OF LIGHT BRIGADE.

[BY A. P. NIGHT WIRE.]

SAN ANTONIO (Tex.) Jan. 17. Maj. Terry Allen, army horseman and polo player, riding a cavalry horse in the 300-miles race from North Texas to San Antonio, arrived at Camp Travis mount depot today. Key Dunne, cowpuncher, who left for Fort Worth Friday on a cow pony at the same time Maj. Allen left Dallas, was thirty miles behind.

Theaters, Amusements, Entertainments

GRAUMAN'S THEATER— THIRD AND BROADWAY

GRAUMANS MILLION DOLLAR THEATER

"I Have Lived My Life as I Saw Fit, and Now, I, TOO, Must Make a Final Payment."

POLA NEGRI IN "THE LAST PAYMENT"

11:15 to 11:15 Daily.

Filmed in Paris, France—A Paramount Picture. With POLA NEGRI, the Tempestuous Heroine of "Passion!" Other Attractions and Music and Song Divine. BABY PEGGY in "CHUMS," a Delightful 2-Reel Comedy Gem. LA BONTE, the Great Lyric Tenor.

GRAUMAN'S SYMPHONY ORCHESTRA - GUTERSON, CONDUCTOR MURTAGH AT THE WURLITZER

GRAUMAN'S RIALTO— THE WORLD'S MOST BEAUTIFUL LITTLE THEATER

GRAUMAN'S RIALTO

BEGIN. SUN. The Season's Incomparable Sensation

CECIL B. DE MILLE'S "SATURDAY NIGHT"!

The Most Thrilling Picture This Great Director Ever Gave the World. All-Star Cast Headed by Leatrice Joy and Conrad Nagle.

Final 3 Days—Elsie Ferguson and Wallace Reid in "FOREVER," the Masterpiece That Will Live Forever.

PHILHARMONIC AUDITORIUM— 5th at Olive

L. E. BEHYMER Presents IN ONE RECITAL ONLY

Mon. Eve., Jan. 23

ALMA GLUCK — EFREM ZIMBALIST

The most popular soprano and violinist on the concert platform.

Tickets, $1, $1.50, $2, $2.50, $3, on sale daily, West Box Office, Auditorium Bldg.

One Week, Com. Thursday Eve., Jan. 26

PAVLOWA

The Incomparable Russian Dancer, with her Ballet Russe and Orchestra

TICKETS NOW, WEST BOX OFFICE.

PHILHARMONIC AUDITORIUM— 5th and Olive. Tel. Pico 3464.

AUDITORIUM BUILDING

Fortune Gallo Presents SAN CARLO GRAND OPERA COMPANY REPERTOIRE

TONIGHT—"LA FORZA DEL DESTINO" With SAROYA, TOMMASINI, KLINOVA, VALLE, CERVI, DE BIASI.

CONDUCTOR—ERNESTO KNOCH.

Thursday Mat. ..... "Thais" Friday ..... "Carmen"
Thursday Eve. ..... "Cavalleria Rusticana" and "Pagliacci" Sat. Mat. ..... "Madama Butterfly"
Mats., 50c to $2; Nights, 50c to $2.50.

KINEMA THEATER— Grand at 7th

KINEMA THEATRE

NOW SHOWING

Marshall Neilan's triumph "The LOTUS EATER" with John Barrymore

Anna Q Nilsson, Wesley Barry, Colleen Moore, J Barney Sherry

The Cast Superb

Also "INSPIRATION OF MUSE" BEAUTIFUL PRESENTATION featuring JAN RUBINI

MAJESTIC THEATER— MATINEE TODAY 2:15

MATS. SUN., WED. AND SAT., 25c AND 50c. EVES., 25c TO $1.

THOMAS WILKES PRESENTS

Cosmo Hamilton's Greatest Comedy-Drama Success

"SCANDAL"

With MARY NEWCOMB and EDWARD EVERETT HORTON

First Time in Los Angeles

MOROSCO THEATER— MATINEE TOMORROW

OLIVER MOROSCO PRESENTS

GEO. M. COHAN'S WHIRLWIND OF LAUGHS

"A PRINCE THERE WAS"

WITH BESSIE EYTON AND GAYNE WHITMAN

Matinees, 10c to 50c. Evenings, 10c to $1.00.

NEXT ATTRACTION "SCRAMBLED WIVES"

WALKER THEATER— Grand at Seventh

COMMENCING MONDAY, JANUARY 23rd.

There's Something New Under the Sun!

Frank Egan is proud to present

THE MOMOLU PLAYERS (An All-Colored Organization) in "AFRICANUS"

A colorful drama with action galore! By Mrs. E. Bibbs Thompson.

Prices, 50c, 75c, $1, $1.50. All reserved.

Advance sale at Egan Theater now. Phone 602-71.

LOEW'S STATE—Bdwy. at 7th—NOW PLAYING

METRO PRESENTS H. H. VAN LOAN'S

"FIGHTIN' MAD" with WM. DESMOND

AND ALL-STAR CAST

Don Philippini's Orchestra and Vaudeville

Aft. Ex. Sat., Sun. and Hol., 30c. Eve. and Sat. Mat., 40c. Sat. Eve., Sun. and Hol., 50c. Continuous Daily, 11 to 11:30.

CLUNE'S BROADWAY— 528 S. Bdwy.

WILLIAM DESMOND in "The Policeman and the Baby"

WANDA HAWLEY in "TOO MUCH WIFE"

NEW GARRICK Bdwy. and 8th

MAY ALLISON in "BIG GAME"

Admission—All Seats—Tax Included

Matinees 35 cts., Evenings 55 cts., Children 10 cts.

BURBANK THEATER— Main at 6th

HI JINKS REVUES MUSICAL COMEDY CO.

Present "UP IN THE AIR" BEAUTY CHORUS

FLASHES.

NANCE O'NEIL'S PLANS.

TO VISIT AUTHOR IN SPAIN, CONFER ON PLAY.

By Grace Kingsley.

Besides joining the sleep haters' union while she is in Los Angeles on account of being entertained by so many old friends, Nance O'Neil, whose acting in Benavente's play, "The Passion Flower," is creating a sensation at the Mason this week, is also perfecting some big professional plans. In these she is being aided and abetted by her actor-producer husband, Alfred Hickman.

Included in these plans is nothing else than a visit on the part of Miss O'Neil and her husband to Spain, and to Jacinto Benavente, next spring, in order to consult with the famous Spanish playwright regarding a play which he is writing for the two. Though the star and playwright have never met, so enthusiastic have been the reports to him via friends and the press, concerning Miss O'Neil's work in "The Passion Flower," that he wrote her a few weeks ago, offering to write a play for her, and asking her what sort of a character she would like best of portray. She wrote back that she would prefer him to choose his own subject, so she has something very interesting, indeed, to look forward to when she reads the manuscript.

Miss O'Neil expects to produce "The Passion Flower" in London later on, and following her visit abroad will return to this country to make yet other productions of various Benavente plays.

"But in the meantime," said Miss O'Neil on Monday night, between acts, in her dressing-room, where she held a little reception, "how wonderful it is to be back in California, my native State, where I have so many friends, and where I made my first start."

Miss O'Neil's western friends are meeting her husband for the first time, except such of them as knew the two in New York. On Miss O'Neil's last visit here, five years ago, when she appeared at the Mason in "The Wanderer," he was not with her. She says she knows it is going to be hard to drag him away from California, and she feels more or less sure that the Chamber of Commerce will get him yet.

The star, in speaking of the influx of foreign, especially Spanish plays, recently noted, predicts a yet greater popularity for them.

"The Latin writers plumb the depths of human nature more fearlessly than the Anglo-Saxon," she says, "but the popularity of these plays probably will influence our own literature of the stage."

IBANEZ WRITES TALE FOR REX INGRAM.

Quite interestingly parallel to the above announcement comes that of Rex Ingram, to the effect that Ibanez, author of "The Four Horsemen," is at present engaged in writing a story for screen production especially for Ingram.

The new Ibanez story is the direct result of the gratification which the great Spanish writer felt, he says, at the manner in which Mr. Ingram produced his "The Four Horsemen." It was in a letter received by Mr. Ingram a few days ago that the author expressed his great pleasure, and not for the first time either regarding "The Four Horsemen," and made the announcement concerning the new story.

The story will also be put in book form, first in Spanish and afterward in English, which would bring the translation into print here and in England at about the same time that the picture version made by Mr. Ingram would make its appearance.

Needless to say Mr. Ingram who is an exceedingly modest soul, despite his great success, is delighted at the great compliment paid him by Ibanez. He naturally means to put his finest energies into the making of the picture, to the end that it shall transcend even "The Four Horsemen."

It is just possible that Ingram may go to Spain to make the picture; but on this matter he is not yet determined. That he will eventually make a production in Europe there is no doubt, but what one it will be it is impossible to foretell.

At present Ingram is engaged in completing "The Prisoner of Zenda," and it is just possible that he may make "Rupert of Hentzau," the sequel to the first story, into a screen production. Before doing that, however, he is determined to make another version of "Black Orchids," the picture which first raised him into prominence, and which he made for Universal. In the new version Barbara La Marr and Ramon Samaniegos will have the leading roles.

—o—

Valentino Buys Home.

And while we are on the subject of the Spaniard let's make a day of it and record the fact that Rudolpho Valentino has purchased a handsome new residence in Whitley Heights. The house is built in the sublimated adobe fashion so stylish these days, and is surrounded by large grounds.

Rumor has had it for some time that Mr. Valentino was to wed Mme. Natcha Rambova, formerly a dancer, at present designer of sets and costumes for Mme. Nasimova. Both deny the story, however. But the purchase of the new home has again set Dame Rumor's tongue to wagging.

—o—

Maurice at Ambassador.

If you would learn the very latest wrinkles and kinks in dancing, don't fail to put in an appearance at the Ambassador on the evening of the 26th or soon thereafter. Because that's when the well-known dancer, Maurice, formerly of Maurice and Walton, makes his appearance at the hostelry.

Maurice brings with him his lovely young partner, Leonora Hughes, who is said to be one of the most talented of the younger dancers now before the public. The two will show the newest dance creations on which Maurice has been working since he returned from Europe.

While in Europe, Maurice appeared at some of the most popular music halls and cafes of London and Paris, and he brings back the palpitating word that no less persons than King George of England, Queen Marie of Rumania and Queen Wilhelmina of Belgium don't wish to care for the American shimmie in the least—more, that they are dead set against it.

—o—

Louis Stevens Right in It.

If you hear a loud chortling noise down on Alarm Clock Alley these days, don't think it is Doug Fairbanks's gang laughing at his jokes. It isn't. It's the voice of Louis Stevens, scenarioist, who has just had the good fortune, even in his hard times, to sell three stories all at one pop.

One of these stories is called, "The Woman Breed," and is to serve as a vehicle for no less famous a star than Pauline Frederick. The others have been purchased by Victor L. Schertzinger. They are "Dollar Devils" and "The Kingdom of the Blind."

—o—

Al Jennings's Narrow Escape.

Al Jennings had a very narrow escape yesterday during the making of Rex Ingram's picture, "The Prisoner of Zenda," when a horse which he was riding reared and toppled over backward, pinning the actor beneath him. By some miracle he managed to disengage himself and rise to his feet just as the horse scrambled up. Of course, nothing must stop the progress of art, so he immediately hopped back on the horse, and went along as though nothing had happened.

—o—

Bertha Mann Recovers.

Bertha Mann, formerly leading woman at the Morosco Theater here, has been very ill in New York, according to a letter received by her friend, Marie Curtis, of the Majestic Theater here. The former Morosco player has recovered, however, and will shortly begin rehearsals in a New York production.

—o—

Muriel Spring in Trouble.

Just by way of showing what a good sport she can be when she wants to, Muriel Spring, movie actress, and former show girl, who was indicted a few days ago in New York for smuggling $3000 worth of jewels and gowns into this country from Europe, yesterday entered a plea of guilty. The smuggling was done on November 1.

The presiding judge fined Miss Spring $100. She was the only woman in the courtroom, which was jammed with accused saloonkeepers, bootleggers, bartenders and other alleged violators of the Volsted Act. She wore a startling costume embellished with brilliant jewels, and attracted more attention than she ever did when she was a member of the Follies.

—o—

Ferdinand Earle Flits.

It looks as though the altercation between Ferdinand Penney Earle and some of the people interested with him in th production of "Omar Khayyam" in picture form, will come to a head soon. At any rate Mr. Earle yesterday packed his grips and left for New York, where the picture was taken by Mrs. Boardman some time ago.

Before leaving, Mr. Earle stated that the picture had been taken away without his consent, and without some of the titles which he had been intending to insert.

Another angle of the matter was the fact that Charles Wakefield Cadman has given out the statement that he would not permit the incidental music written by him for the production to be played unless the picture was shown as Mr. Earle wished it to be, viz., with all the scenes and subtitles approved by him.

THE .. NEW .. EMOTIONAL .. SIREN.

In "The Last Payment" at Grauman's.

Pola Negri.

"TALES OF HOFFMANN" UNEVEN IN QUALITY.

If a film director happens to be looking, some time, for a nicely refined version of "The Affairs of Anatol," he probably will find it in that genial "baby grand opera," the "Tales of Hoffmann," which once again sent its Frenchily fastidious strains across the footlights to a fair-sized audience yesterday afternoon at Philharmonic Auditorium. As usual the work made a pleasing impression by the native charm of its music, and its somewhat interestingly fantastic story.

Personally I can never see that famous episode of Dr. Miracle and Antonia without smiling at its utter lack of sense, but I suppose everybody accepts it as something outrageously funny, although originally it was intended to be at least half pathetic.

The Dr. Miracle of Pietro de Biasi was a sensation in make-up. He looked like a film comedian after a pie battle, but then the law is not against such things in "Tales of Hoffmann," and this episode of the consumptive love was by far the most hectically enjoyable of the lot.

The second, the tenseless episode, was something of a dud. It started off with an ill-pitched and badly phrased rendition of the barcarolle, which revealed a tug-of-war on the part of the principals and orchestra. Mario Valle achieved the largest salutation of the applause in the scene for his rendition of the mirro song.

The first episode of the mechanical doll was delightful because, like the third, it was illuminated by the presence and voice of Josephina Lucchese.

This soprano is a real discovery, as her every appearance has served to convince. As yet there is immaturity both in her voice and her operatic style, but it will not be long before she is heard from as a celebrity if she keeps moving toward the heights of her promise. She was a fascinating automaton as Olympia, while her Antonia truly had a deep appeal of feeling.

Romeo Boscacci gives considerable character to the light part of Hoffmann. His voice matches its demands excellently, and though he is always inclined to staginess, the impression he achieved as a whole was excellent yesterday. Natale Cervi was a capital buffo, while De Biasi as that "lawless individual," Dr. Miracle, gave a capital if grotesque interpretation. Sofia Charlebois and Anita Klinova sang the barcarolle, though not with particular success, as already pointed out. Miss Charlebois gowned her role seductively. Joseph Tudisco added to the comedy.

Ernesto Knoch's direction was marked by finesse, lightness and precision.

Anna Pavlowa,

Who will appear as star of the Ballet Russe next week at Auditorium.

MUSICAL.

ALIEN BUT ATTRACTIVE

SAN CARLO COMPANY PRESENTS "LOHENGRIN."

By Edwin Schallert.

Let the orchestra tell the story and you still have Wagner. You can dispense with the stage action and the voices, but the spell of the music, the theme of its spirituality will raise your mind to those heights which are of the sublime. Old romance and old ideals of beauty that have been handed down through ages of genius rise once again before you.

Such was the message brought to the mind of the critical listener last night by the performance of "Lohengrin," as given by the San Carlo Opera Company. It was not the "Lohengrin" of tradition and perfection that we viewed, but it was the "Lohengrin" of every divine appeal in its music that sent its strains once again to our ears.

One must perforce make some concessions, however, to the popular performance of a Wagnerian work. One cannot ask for too much pageantry, for sweeping climaxes, for a fiery storm of acting. "Lohengrin," more than any Wagnerian work, permits of many interpretations, and while that which was given by the San Carlo principals was not traditional, according to expert opinion, it was creditable of its kind.

For this, of course, praise must chiefly go to the finely routined conducting of Ernesto Knoch. Several times during the evening did his musicianship bring him a tribute of special applause. He gave a reading of the score that while it did not sound the profounder depths of emotion, yet was vibrant with a sentiment for the beauties of the music. His phrasing of the motives for Elsa and the love themes are something to be remembered. Nor was the sinister quality absent from the scene of plotting between Telramund and Ortrud.

There was much to forgive in the singing, and much that could be forgiven, in view of the fact that "Lohengrin" is in a somewhat alien mode for the singer of Italian opera. There were fine compromises made all along the line, but the most successful tactical victory was that achieved by Anna Fitziu.

Vocally she might be a shade less potential than Rosa Raisa, who was heard here last season with the Chicago, but in acting and presence she was magnificent. And even Raisa could not surpass the luscious richness as revealed in some of Fitziu's tones last night. She stands out as a splendid Elsa among a host of inefficient interpreters that have been heard here, the members of the larger metropolitan companies being the only ones to whom she might give place. Traditional her portrayal was not. It lacked some of the finer dignities. But beautiful in movement, declamation and, at times, in song, it certainly was.

Giuseppe Agostini left one impression that lasted throughout the opera, his Song to the Swan. Remote, far-away, intensely spiritual were the floating tones of this brief episode.

Agostini is not "Lohengrin." He brings no illusion of mystic romance to the mind. He is illaccoutered as a knight. His armor is a misfit. But for all that there were moments when his voice dominated by its surety and its well-preserved smoothness. He is ever the efficient veteran of opera.

The details of the performance showed the major defects, especially in the singing. There was as much sliding for notes on the part of some of the minor principals and the chorus as there is for bases in a tight world-series game.

Accuracy was wanting particularly in his attacks, and frequently Director Knoch had to work arduously to get the chorus in line.

Pietro Biasi had moments of distinction as the King. The Prayer was not one of these, but it moved along to a large climax. Some of his declamation was particularly good. Nina Frascani gave a conventionally exact Ortrud. She knew fairly well the stage demands of the part, but vocally she was insecure. Joseph Royer was also uncertain and consequently did not lend the proper force to Telramund.

Undoubtedly, the most successful popular "Lohengrin" performance ever attempted here—but not as finished in detail, of course, as "Lohengrin" should be. The work drew a very large audience.

CALIFORNIA CONCERT IS POPULAR SUCCESS.

This week's concert at the California Theater is one of the most delightful popular musical offerings which Elinor and his orchestra have yet presented. The conductor's interpretation of "La Boheme" and "Ave Maria" are thoroughly sympathetic, and drew a warm response from every member of the audience.

The opening solo of "Ave Maria" was given to the viola, the harp carrying the original figuration. J. M. Bush and Hubert Graf, respectively, displayed their mastery of the viola and harp.

The "Dance of the Chinese Dolls" from the suite, "The Christmas Tree," by Rebikoff, furnished an odd contrast to the other numbers.

"Wang Wang Blues" proved a syncopation of unusual brilliancy and rhythm.

PARLOW WITH ORCHESTRA.

The only appearance in Southern California this season of Kathleen Parlow, distinguished Canadian violinist, will be made with the Philharmonic Orchestra at their seventh symphony pair, Friday afternoon and Saturday evening of this week. Miss Parlow will play the Mendelssohn concerto at both concerts, a composition that will give full scope to her remarkable talents. Conductor Rothwell has selected the Glazounow Fourth Symphony and Wagner's overture to "Die Meistersinger" to complete the program.

GEORGE MELFORD RETURNS.

George Melford, director, returned this week from New York. "Tickled to death to be back," were his first words as he arrived at the Lasky studio. He and Mrs. Melford visited Mr. Melford's old home in Ottawa, Can., and spent the holidays there. Mr. Melford will start a production shortly at the Lasky studio with Dorothy Dalton, on the story called, "The Cat That Walked Alone."

Theaters, Amusements, Entertainments

CALIFORNIA THEATER—

California THEATRE

A Powerful Drama of Marriage and Disillusion

Goldwyn Presents

ELLIOTT DEXTER & CLAIRE WINDSOR in Albert Payson Terhune's Story

"GRAND LARCENY"

A GOLDWYN PICTURE

CHRISTIE COMEDY "BARNYARD CAVALIERS"

"CAIN AND ABEL" NEAR ELINOR'S POPULAR 50-PIECE ORCHESTRA EVERY DAY IN THE WEEK

MILLER'S THEATER— Main Near

AMERICA'S FAVORITE IN HIS 5-REEL SPECIAL

WILLIAM FARNUM in "PERJURY"

FUN FROLIC BUSTER KEATON in "THE BOAT"

PANTAGES— "AMERICA'S FINEST" SEVENTH ST. AT HILL —VAUDEVILLE

LANDERS STEVENS "THE NEW CHIEF OF POLICE"

JACK TRAINOR & CO. A study of business and pleasure. "HELP" By Jack Lait

"NOODLES" FAGAN—"ACT DIFFERENT"

7-Acts All Star Vaudeville

A Tremendous Screen Event "The Journey's End" The Story of a Woman's Heart

Monty Banks Comedy. Continuous Performance

PANTAGES BROADWAY— Unique, Beautiful, A FESTIVAL OF

WILL MORRISSEY'S REVUE

Biggest Hit Ever Scored in Los Angeles by a Comedy Production

BROADWAY STARS: BYAL & EARLY

together with Roy Gulsti, George Morell, Trixy Grant, Gloria Small and Sisters, Beauty Chorus of Twenty. First Presentation Hines in "Burn 'Em Up Barnes." Also Harold Lloyd in "An Eastern Show Starts at Noon. Popular Prices.

MASON OPERA HOUSE— Matinee To

RICHARD C. HERNDON presents

NANCE O'NEIL In "THE PASSION FLOWER"

PRICES: Eve., 50c to $2.50; Wed. and Sat. Mats., 50c to $1.50.

BEGINNING MONDAY, JANUARY 23

The Dramatic Sensation of New York and Chicago

Wagenhals & Kemper Present

THE BAT

By Mary Roberts Rinehart and Avery Hopwood. THRILLS AND LAUGHS

500 Nights in New York.

Prices—Nights, 50c to $2.50; Matinees, Wednesday, 50c to $1.50. Saturday, 50c to $2.00. Seats Tomorrow.

TALLY'S BROADWAY THEATER—833 S. Bdwy.

PRICES—Matinee, 15-25-35c; Evening, 25-35-50c.

DORALDINA in "THE WOMAN UNTAMED"

and Added Attraction Extraordinary

The Hawaiian Musical Revue

Native Hawaiian Singers, Dancers and Players, with "LAUNA" in an Artistic Version of the Hula Dance as Danced on the Hawaiian Islands.

MISSION— Bdwy. at

MISSION

Also BILLY BEVAN and Mildred June IN "BY HECK" A Mack Sennett Comedy.

Carlos de Mandil Violin Soloist.

Limited Engagement Final Week Starts Today

GEORGE ARLISS in "DISRAELI"

Reg. Wed., Jan. 18th: THOS. H. INCE'S Epic Drama, "HAIL THE WOMAN." Reserved Seat Sale Starts Today. Day Sale.

ORPHEUM— JOS. H. HOWARD & ETHLYN CLARK

The Best in Vaudeville Orpheum Circuit

Musical Redevue

CLAUDE GOLDEN Card Expert

Assop's Fables SAM MANN & CO. LYONS & YOSCO "Home-Made Junior"

JOHANNES JOSEFFSON'S ORIGINAL ICELANDIC "GLIMA" COMPANY

NELLIE & JOSEFFSON Singing, Dancing

MAY WIRTH & Phil THOS. DUGAN & BARRETT RAFFO

Heroical Frolic "An Ace in the Hole"

Mat. Daily, 15c to 50c; Nights, 15c to $1.50. Ex. Sat. & Sun. Tel. 10075.

SUPERBA—320 S. BROADWAY

"THE FIRE EATER"

With EDWARD GIBSON—Also

THE NORTHWEST MOUNTED POLICE

MISSION PLAY— By John Steven McGroarty, with Pasadena Players, assisted by 100 Players. Performances every afternoon 2:15 (except Monday.) Evening Wed. and Sat. 8:15. Reserved seats reserved. Ticket Offices, Pacific Electric Bldg., Tel. 10211, and PASADENA, 180 East Colorado St.; Tel. Fair Oaks 181. Ocean Boulevard; Tel. Main 9142. HOLLYWOOD Book & Music Shop, 4611½ Hollywood Blvd. Tel. Holly 4181. Also Sherman Pharmacy, Alhambra 198.

SYMPHONY— Broadway at

THIRD WEEK

HAROLD LLOYD in "A SAILOR MADE MAN"

DE LUXE 656 ALVARADO

NOW PLAYING WALLACE REID & GLORIA SWANSON "DON'T TELL EVERYTHING"

"MIRACLES OF THE JUNGLE"

CINDERELLA ROOF— DANCING EVERY NIGHT

Saturday and Wednesday. Matinee "Society Night" Friday

ALHAMBRA THEATER— FOURTH BIG WEEK

Now Showing Popular Prices "QUEEN OF SHEBA"

HIP—NOW PLAYING—PRICES Mats. 10c & 15c

"THE SECRET OF THE HILLS"

With Antonio Moreno—"VAUDEVILLE"

CONTINUOUS DAILY, 1 TO 11

ALL merchandise bought at Coulter's is of first quality, fairly priced; depend upon that.

January Sales

AT OUR Broadway Branch Store—215 South Broadway—all advertised merchandise, wherever carried in stock, at the same prices.

Beautiful Mesh Bags at 1/2

TO THOSE who purchased bags at Coulter's recent similar sale, no urging will be necessary to mind this.

Standard Whiting & Davis Bags,

Of best solid soldered mesh, in the flat frame, top shape, round and oval tops; gold or silver finish; tassel, ball and fringe styles, plain and chased frames; strap and chain handles — a pretty, up-to-date mesh bag at extremely low price; regularly $5.00, $10.00 and $12.50; all ..... HALF

(Main Floor)

Many Lines of Bedding Reduced 25%

All Silk Covered Comforts
All Bathrobe Patterns with Cords
All Crib Blankets
All Bedroom Furniture
All Springs and Mattresses
(Second Floor)
All Blanket Comforts
Jacquard Patterns
All Feather-filled Bed Pillows
All Steamer Rugs and Motor Robes

COULTER DRY GOODS CO.
FOUNDED — 1878
Seventh Street at Olive

STORE OPEN ALL DAY SATURDAY

Fine Silk Night-gowns at $5.00

JUST taken out of their tissue wrappings they reveal the prettiest of lace-trimmed yokes, many in sleeveless models.

Flesh, sky, peach, orchid and maize to choose from; and every one a gown easily worth more, if we chose to ask it.

(Third Floor)

ALL-LINEN HANDKERCHIEFS 25c Each

ALL-LINEN initialed handkerchiefs, in two styles of letters—a large block or a plain small letter. Also broken lines of initials in sheer handkerchiefs; hand-embroidered, plain letters; choice each 25c.

(Main Floor)

Today Inaugurates at Coulter's Another Sale of Famous Black Silks and Woolens

AN old-fashioned sale of **Coulter Quality Silks and Woolens**—one of those which older residents of Los Angeles know favorably, indeed.

Prices are substantially reduced, from our regular markings, which are already lower than present market value.

Sale starts Wednesday. See the display windows, and be prepared to participate.

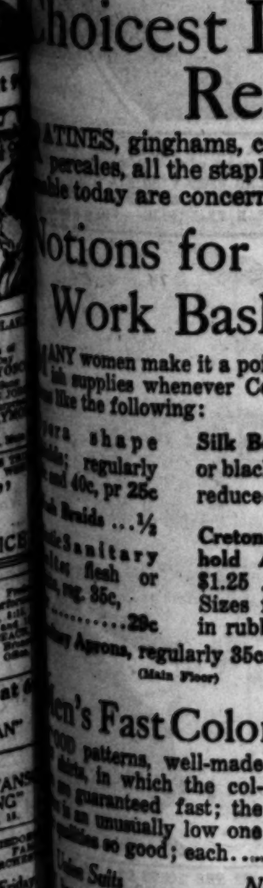

Some of the Black Silks Concerned in the Sale

35-inch Imported Bonnet Taffetas and Satins; stripes, dots and brocade effects; regularly $5 and $5, yard, $3.95

Black Taffetas

35-inch; regular $1.75, yard $1.45
36-inch; regular $2.50, yard $1.95
38-inch; regular $3.00.
35-inch (Imported) regularly $5.00, yard $3.75
39-inch, imported, regularly $3.00, yard $2.45
40-inch, imported, regularly $4.00, yard $3.25
40-inch, imported, regularly $5.00, yard $4.15

Miscellaneous Weaves

40-inch Poplin; regularly $2.50 .....$1.95
40-inch Bengaline; regularly $5.00 .....$3.75
44-inch Bengaline; regularly $6.50 ..... $4.95
40-inch Niobe; regularly $5.00 ..... $3.95
36-inch Failie Francais, regularly $4.00 yard $3.25
40-inch Failie Francais; regularly $5 .....$4.25
40-inch Crepe Roma; regularly $6.50 ..... $4.95
40-inch Black Satin Charmeuse; special, yard ..$1.95
40-inch Black Satin Canton; special, yard $2.95

Black Crepes

CANTON AND CREPE DE CHINE—
40-inch Crepe de Chine, reg. $2.00, yard $1.65
Better ones, regularly $3, $4, $5 and $6, special, $2.45, $3.25, $4.25 and $4.85.
40-inch Canton Crepe, regularly $3.50, $4.00, $4.50 and $5.50, yard,
$2.85, $3.45, $3.95, $4.75

Black Satins

35-inch Satin de Chine; reg. $2.00, yard $1.65
36-inch Satin de Chine; reg. $3.00, yard $2.25
35-inch Satin Florence; reg. $3.50 and $4, yard, $2.65 and $2.95
40-inch Satin Charmeuse; reg. $3.50, $4 and $4.50, yd., $2.45, $2.95 and $3.75
54-inch Satin Superior; reg. $6.50, yard $4.95
(Second Floor)

Black Linings Too, Join the Sales

36-inch Surf Satinette; 85c value, yard 75c
$1.00 value, yard 85c
36-inch Black Percaline; 60c value, yard 50c
36-inch Black Sateen; 65c value 50c
(Second Floor)

Black Woolens Take Lower Prices Along With Black Silks

DECISIVE reductions on some of the most popular lines of woolens:

54-inch Black Silk-Back Veldyne; regularly $15.00; yd. .$11.25
54-inch Black Bolivia; regularly $7.50, yard $5.95
60-inch Black Priestley Serge; regularly $5.00, yard ...$3.85
54-inch Black Jersey; regularly $3.00, yard $2.35
54-inch Black Tricotine; regularly $5.00, yard $3.95
42-inch Black Tussah Royal; regularly $3.00, yard $2.25
54-inch Black Oelean; regularly $11.00, yard ...$8.95
54-inch Black Duvet de Laine; regularly $5.00, yard $3.95
50-inch Black Melton; regularly $5.00, yard $3.95
—56-inch Black Panama; regularly $4.00, yard $3.25
54-inch Black French Serge; regularly $2.50, yard $1.95
54-inch Black Pebble Cheviot; regularly $3.50, yard $2.25
42-inch Black Serge, yard $1.25
(Second Floor)

Choicest Dress Cottons Reduced

SATINES, ginghams, chambrays, longcloth, nainsook, percales, all the staple and novelty dress cottons fashionable today are concerned in these January Sales:

Notions for Your Work Basket

MANY women make it a point to replenish supplies whenever Coulter's offer lines like the following:

Corsets, shape ...; regularly and 40c, pr 25c
Hair Braids ...⅓
Sanitary ... flesh or ..., reg. 35c, ...29c
Aprons, regularly 35c.....24c

(Main Floor)

Silk Belting; white or black; all widths, reduced 25%

Cretonne Household Aprons, reg. $1.25 .....$1.00
Sizes for children, in rubber 65c

Men's Fast Color Shirts $1.85

... patterns, well-made ..., in which the colors are guaranteed fast; the ... is an unusually low one ... so good; each....

Union Suits ... cotton; ... make; ... quality, spe-.....$1.65

(Main Floor)

Neckwear

Much below usual prices; Coulter's have not in years offered such values.

Best Percales

Yard-wide goods in colors light and dark, and in the very new checks, too; regularly 35c, yard 25c

Stripe Tissues

32 inches wide; the newest material for Spring frocks; in all colors and styles of checks, plaids and stripes; reg. 85c; special, yard ..69c

Babies' Day

BRINGS out important economies for mothers, and hosts of necessary and luxurious articles for baby:

Burkland Shirts

Double breasted; discontinued models—broken assortments in silk-and-wool; silk mercerized, and cotton-and-wool; 39c to $2.39 each.

Bath Tubs

Rubberized; regularly $13.50, each $10.50

Bath Soap

Stork Castile Soap; made of pure olive oil; regularly 20c, cake, 17c

Bootees

Short and knee lengths; all colors to select from; regularly 65c....55c

Rubens Shirts

To be closed out of stock at considerable reductions; all-cotton, silk-and-wool; all-wool; according to size,
39c to $1.79 each

Stork Powder

For babies' baths; regularly 25c, can.....21c

Hot Water Bottles

With hand painted designs; to be closed out at three prices—
89c, $1.19 and $1.59

Paper Diapers

Twelve to the package; ideal for women traveling with babies; 25c usually; at 19c

Furniture for the Nursery

Bassinettes, Clothes Hampers, Costumers; Clothes Racks, Wardrobes, Baskets for Bath Articles; Bath Tubs, High Chairs, all moderately priced.

(Third Floor)

Handsome Neckwear at Just About 1/2

NECKWEAR of superior quality—embellished with real lace and fine hand embroidery; developed in guimpes, vestees and collars. Sold regularly at prices, on some pieces, as high as $20.00 each, this neckwear should interest discriminating women at, choice, $10.95.

(Main Floor)

First Notes of SPRING HATS

"YOUR Winter garment of Repentance" may be flung away with assurance—so far as Hats are concerned. For Spring, in the guise of dashing Millinery, has arrived, expressing an infinite lure in new shapes, new garnitures, new color tones.

Daily arrivals augment the assortments.

All foretell Dame Fashion's decisions for the coming season.

And all are popularly priced.

(Third Floor)

The Drapery Sale Should Interest Everyone

WITH fresh arrivals to augment brisk purchases on the first and second days of this stirring sale. No such opportunity for renewing draperies in humble or handsome homes has been offered Los Angeles women in months.

Hundreds of Yards of Cretonnes Reduced

SO VERY, very many attractive patterns in these popular cretonnes that detailed description would require almost an inventory of stock—flowers, birds, butterflies, stripes, small chints patterns in diversity to select from, in shades light, medium and dark. All 36 ins. wide.

50c Cretonnes, yard, 35c
35c Cretonnes, yard, 89c
65c Cretonnes, yard, 42½c
95c Cretonnes, yard, 69c
75c Cretonnes, yard, 55c
$1.50 Cretonnes ...$1.19

Two-Tone Tapestries, Yard $4.50

Handsome, rich two-toned tapestries in floral and bird patterns in all-over effects; 50 inches wide, suitable for any tapestry purpose. These tapestries are sold regularly at $6.00 a yard.

36-Inch Tuscan Silks, Yard 95c

Yard-wide silks in rose, tan, brown, gray and two shades of blue—an ideal floral and stripe design for side drapes—of sheer quality, suitable, too, for lampshades.

Reduced 25%

Are hundreds of yards of choice Nets, Voiles, Marquisettes—a miscellaneous line, all good.

$2.00 Sunfast Madras, Yard $1.39

With woven silk figures; 40-inch madras in lovely new shades of old blue with rose silk figure; gray with old blue and brown; rose with old blue and tan—and many others equally attractive.

And a 45-inch at, yard, $1.49.

(Fourth Floor)

Sturdy Tub Blouses Now $1.95, $2.95, $3.95

THEY are built to withstand repeated laundering, these pretty blouses of extra quality handmade batiste, organdie and voile; simply and daintily fashioned; hemstitched or with good firm edgings.

All sizes to select from, and very low priced.

(Third Floor)

MEN, WOMEN AND THINGS IN THE WORLD'S NEW

SACRED TEMPLE IN INDIA, WHERE NATIVES GO FOR SOUL PURIFICATION, AND TO BATHE IN RIVER AT FOOT OF THE STEPS OF TEMPLE.

MRS. SIDNEY SHARPE, WHO PERSONALLY CONDUCTS AN 840 ACRE OKLAHOMA FARM AND MAKES IT A PAYING VENTURE.

HARVEY J. LOVE, NEWLY APPOINTED PETROLEUM ECONOMIST OF THE BUREAU OF MINES. FOR SEVEN YEARS HE HAS ENGAGED IN EXTENSIVE RESEARCH WORK IN CALIFORNIA AND NEIGHBORING STATES.

CHARLES JENTRAW, NEW YORK ICE SKATING CHAMPION, AND A FAVORITE IN COMING NATIONAL MEET TO BE HELD IN THAT STATE.

J. W. MONTEE (CENTER,) OF LOS ANGELES, AT THE AGE OF SIXTY SPENDS HIS VACATION DAYS IN MAKING AERIAL TRIPS TO SOUTHERN CALIFORNIA SPOTS IN A PLANE BUILT BY HIS TWO PILOT SONS, WHO ARE HERE SHOWN WITH THEIR FATHER AND HIS SHIP.

MRS. IRETTA JEWEL BROWN, WHO IS BEING URGED TO MAKE RACE FOR CONGRESS IN THE SECOND WEST VIRGINIA DISTRICT. SHE DELIVERED A SECONDING ADDRESS AT THE SAN FRANCISCO CONVENTION.

"HEINIE" GROH IS HERE SEEN SIGNING A TWO YEAR CONTRACT TO PLAY WITH NEW YORK GIANTS. HE WAS TRADED BY MCGRAW (AT RIGHT) TO CINCINNATI IN 1918.

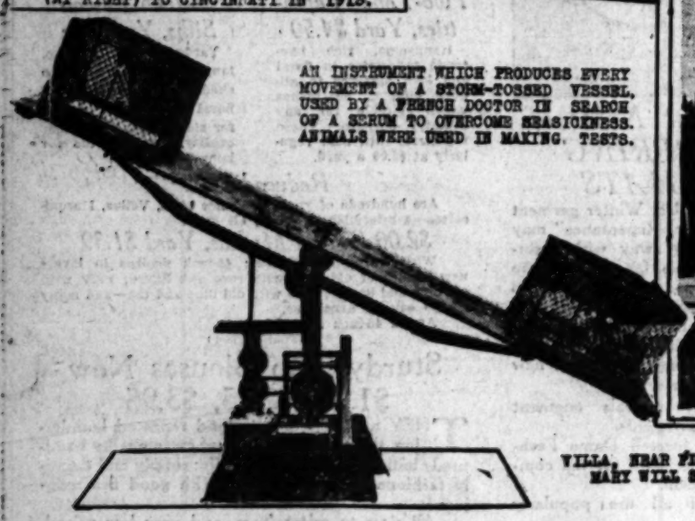

AN INSTRUMENT WHICH PRODUCES EVERY MOVEMENT OF A STORM-TOSSED VESSEL, USED BY A FRENCH DOCTOR IN SEARCH OF A SERUM TO OVERCOME SEASICKNESS. ANIMALS WERE USED IN MAKING TESTS.

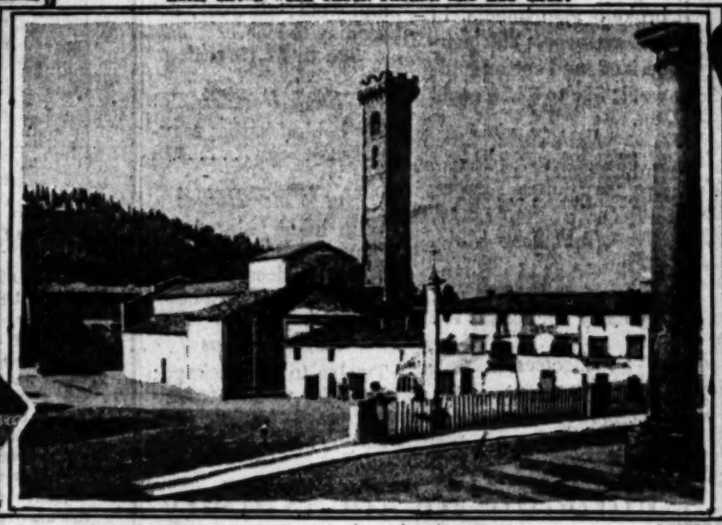

VILLA, NEAR FLORENCE, WHERE PRINCESS MARY WILL SPEND HER HONEYMOON.

Photos by Keystone View Co. Underwood & Underwood. Central News Photo Service Co.

CONGRESSMAN ALANSON B. HOUGHTON, OF NEW YORK, WHO MAY BE NAMED BY PRESIDENT HARDING AS THE NEXT AMBASSADOR TO GERMANY.

LORD SHAW, OF THE LORDS OF APPEAL OF ENGLAND, WHO IS EXPECTED TO VISIT LOS ANGELES NEXT AUGUST, FOLLOWING THE ANNUAL CONVENTION OF AMERICAN BAR ASSOCIATION TO BE HELD IN SAN FRANCISCO WHICH HE HAS ANNOUNCED HE WILL ATTEND.

L SPEAK ON DIAN TODAY."

Collier to Talk Before Club Members.

Council to Meet at Compton.

Conference Work Will be Told.

BY MYRA NYE.

Indian Today" will be the of John Collier's address at meeting's council of the Los Women's Federation of Clubs meeting at Comp- ton, as the guest of the Mother's Club of Compton. Mr. Collier was formerly director of the Indian school for com- munity workers in New York City, executive director of the na- tional committee for instructive Indian legislation. He is the author on psychology at Columbia Teachers College in San Francisco. He is also an author of several books, notably "The Red Splendor."

Collier, who will accompany Council, will speak on the work of Cha-Cha, the health nurse who is soon coming to Los Angeles, and will be seen and heard in this circus.

Samuel J. Berdette, who has returned from Washington and Europe, where she attended the conference for the limitation of armaments and the national board meeting of the general federation of women's clubs in her city, will report on the activities of the confer- ence.

The Indian Trio will appear on the musical program. The busi- ness of the council will precede the program hour.

Wa-Wan Club.

Following with the Japan Society of Southern California, which is the first organization of its kind in the United States outside of New York, the Wa-Wan Club will entertain Mme. Tamaiki Miura, the famous singer of Japan, member of the Chicago Grand Opera Com- pany, tomorrow evening, in the ballroom at the Bryson Apart- ments as honor guest at a tea from 5 until 10 o'clock. Mme. Miura Howell will sing a group of Japanese songs com- posed by Gertrude Ross, accom- panied at the piano by the com- poser.

Only cards will admit.

The meeting will include Miss Ethel Ott, and Mrs. E. C. Hart and Mrs. William Alfred Ross, as- sisted by the Japan Society by Mrs. T. I. Cleneannon, Mrs. Ingal, Col. and Mrs. Hunter, Mr. and Mrs. L. E. Mayer and Mrs. Frank Mil- ler and Mrs. Seward Simons. Mrs. Percival Gerson, Dr. Randolph Hutchinson: from the Wa-Wan Club the Misses Fenton Boll- ing, Bailey, Mrs. Nellie Lovelace Henderson, Mrs. Cooper, Miss Letitia Duke, Miss Endleman, Mrs. Anthony Wing Hughes, Mrs. Kirtley Svorak, Mrs. Kirtley and others.

Guests from the opera world have signified their in- tention of being present are: Mme. Charlebois and Mme. Mr. and Mrs. Sessue Hayakawa and Charles Spencer will also attend.

Floor Council.

The Co-operative Coun- cil of Home Clubs will hold its first class organization to- morrow at 10:30 a.m. in Friday Morning Chairmen of committees will be announced by Mrs. Kirk, president, and plans for linen along with organization work will be marked out.

Musical Club.

Musical Club, 1110 Van Ness Ave. Fay Clark Babcock will give an interesting afternoon program for the bene- fit of the Musical fund of the Musical Club. Mme. Florence Crase, pianiste; Mrs. Myrtle Carver, coloratura and Mrs. Helene Heath, dramatic soprano, will appear.

Mrs. J. Spenser-Kelly is presi- dent of the club and is the origi- nator of the movemet in Los Angeles to ask no artis to appear upon regular club programs with- out some compensation. The club has added many names to its ros- ter so far this season and is in an unusually prosperous condition.

Activities and Plans of Women in Many Spheres.

WAX WORK SHOWN TO TEACHERS.

Demonstrator Instructs Classes in New Art at Department Store.

Making wax beads, molding beautifully colored pendants, cast- ing lovely vases from wax are some of the fascinating classes several hundred teachers of the Los An- geles schools are attending each afternoon after school hours at Hamburger's store.

"Wax-making is beneficial for the child," says Mrs. Bessie Lan- drum, who demonstrates this new art to the teachers and is in charge of the Service Bureau, Dennison Manufacturing Company, with headquarters in San Francisco, "be- cause it develops his color sense—his originality—and best of all, gives him something beautiful to make at the time he most wants to create something of his own.

"In the work I use only the sim- ple facilities every schoolroom can easily acquire—a steel knitting needle, a knife, a small alcohol lamp, a bit of cotton and several sticks of different colored wax. Every lesson of these special classes deals with some phase of work useful in the schoolroom."

Through the co-operation of the Board of Education, several hun- dred teachers are already regis- tered and those wishing to join later classes are urged to do so immediately. Every teacher of the city schools is eligible for atten- dance as well as all teachers of county schools within a reasonable radius of the city. The lessons, as scheduled, alternate wax-making with paper work and rope weav- ing. Classes will continue in the afternoons until the 28th inst., from 3:30 to 5:30 p.m. and on Sat- urdays from 9:30 a.m. to noon.

"Although this work has been used in schools for several years," Mrs. Landrum says, "this is the first time I have ever conducted my classes in a department store and is the first opportunity for many of the teachers to learn of the wonderful possibilities for schoolroom work of this new art—wax-making."

Ship Captain is Arrested on Liquor Charge.

Capt. C. J. Bakman, skipper of the steamer Henry L. Groves, just in from Atlantic ports, was ar- rested at San Pedro yesterday by customs officers on the charge of having brought a quantity of liquor into the country, supposed- ly from Mexican ports.

The consignment consisted of eight cases of imported whisky, fifty bottles of beer, and six bot- tles of port wine, all of which was confiscated.

Bakman was arraigned before U. S. Commissioner Long, and his bond fixed at $2000.

FAILS TO APPEAR IN SUIT FOR DAMAGES.

The damage suits of Kate M. Dildine and Mrs. Helen M. Meader against Edwin Larson, growing out of an automobile collision last February was taken off the cal- endar yesterday in Judge Myers's court when one of the plaintiffs failed to appear. The women were suing Mr. Larson for $10,000 each as a result of injuries received in the wreck.

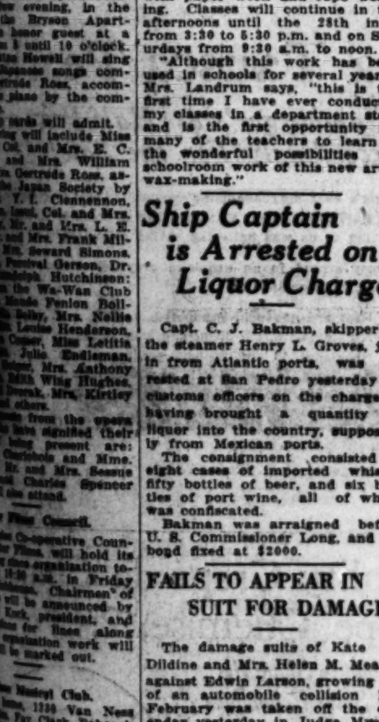

PRACTICAL RECIPES

Hints for Epicures and All Who Appreciate Good Cooking.

By Chef A. D. Wyman, M.C.A.

SAN FRANCISCO, Jan. 16.—Of all the good restaurants in San Francisco the one where the guest is made to feel most at home is Solari's on Geary street near Powell. This restaurant is one of the few high-class restaurants in the United States managed by a woman. Mrs. Solari, the wife of the founder, knows all of her pa- trons, their special dishes and the way they like to have them served and if a stranger happens in she makes it a point to see that they have special attention and leave with a desire to return. This house does not depend on a vau- deville show, dance floor or jazz band to attract patrons; the at- traction is the excellent cooking and the service. Chicken country style, fish and Italian paste dishes are served as only Solari's can serve them.

Chicken Country Style.

Chicken country style as pre- pared at Solari's: Select a young chicken, clean and cut in eight pieces. Season the chicken with salt and cover with cold milk. Let stand for fifteen minutes then re- move and cover with flour and place in a saute pan with six tablespoonfuls of hot butter. Place the pan in a medium hot oven and cook slowly until a nice brown, turning at least four times. Remove the chicken and place on a hot platter and add to the gravy in the pan one cup of cream and a seasoning of paprika and let cook until thick and smooth, then strain over the hot chicken and serve garnished with sprigs of water cress.

Solari's Spaghetti.

A spaghetti dish was made by boiling half a pound of spaghetti in boiling salted water for twen- ty minutes. Drain and place in a pot with a quarter of a pound of sliced cooked ham cut in strips, half a dozen dried mushrooms that have been soaked in warm water and cut in strips, two slices of cooked tongue cut in strips and half a cup of a good tomato sauce. Season with pa- prika and salt and let simmer for five minutes. Pour onto a hot platter, sprinkle with grated Par- mesan cheese and serve.

Fillet of Sole.

Fillet of sole was cooked in a most delicious way. Place the fillets from one sole on a buttered baking dish and cover them with a mixture made by adding to one- half a cup of creamed sweet but- ter one and a half cups of finely chopped fresh mushrooms, half a cup of chopped salted almonds, the juice of one lemon, one-eighth of a teaspoon of nutmeg, one teaspoon of finely chopped parsley and a seasoning of pepper. Add to the dish four tablespoons of orange juice, place in the oven and let cook twenty minutes. Place the dish on a platter and put around it a fancy folded napkin.

Artichoked Salad.

Artichokes are in season here and one of the nicest ways of serv- ing them is to boil four artichokes in boiling water to which has been added the juice of lemon. When cooked remove the leaves and choke from the bottoms and cut the bottoms in slices. Butter an earthenware baking dish and cover the bottom with four tablespoons of cream sauce. Place the sliced artichokes on the cream sauce, season with salt and pepper and cover with cream sauce. Sprinkle over all granted cheese and dot with bits of butter. Bake in a medium oven until brown and serve in the dish.

Salisbury Steak.

Salisbury steak with fried ba- nanas is called a la Stanley and makes a nice luncheon or supper dish. Have the butcher grind one and a half pounds of round steak rather fine and mix with it two- thirds of a cup of good cream and a seasoning of pepper and salt. Mould into four oval pieces, roll in fresh bread crumbs and dip in olive oil and broil or saute in butter. Peel and split four bananas and roll in flour and fry in butter. Place the cooked steaks on a hot platter and place on each steak two halves of fried banana. Pour around the steaks a sauce made by cooking until smooth two ta- blespoon of butter, two table- spoons of flour and one cup of milk. To this add a seasoning of salt and pepper and one-third of a cup of grated horseradish.

Chicken Pie.

On O'Farrell street is the one good Spanish restaurant of San Francisco and one of the best dishes that they serve is a chicken pie. To make the pie cut a chick- en as for frying and boil until tender in enough hot water to cov- er. Fry in the fat of the chicken two chopped green peppers and two chopped onions; when the onions are clear stir in one and a half tablespoons of flour. Add to the onion and pepper three cups of stewed tomatoes and season with salt and pepper. Cover the bottom of a baking dish with two cups of grated green corn or good canned corn. Place over this the cooked chicken and pour over the tomato sauce and half a cup of the chicken stock. Mix all together and bake until brown in a medium hot oven.

Italian Squash.

The majority of the better cafes and restaurants serve the Italian squash or Zucchini, and we think that it is one of the best vegetables grown. There are many ways of preparing this squash, but the nicest is to wash and cut thin wafer slices and fry in hot butter.

Another way is peel and cut in cubes and boil until clear in boil- ing salted water. Do not cook too soft. Let cool and mix with the cooked Zucchini an equal amount of diced celery, and to each two cups of mixture add half a cup of shelled and chopped amonds. Mix with a lemon, French, dressing, and serve on a bed of watercress and lettuce.

Bass, Fisherman Style.

At a lunch served for us at the California Market, we were served with a delicious dish of striped bass, cooked fisherman style. For this dish place in a deep dish half a cup of olive oil, one chopped green pepper, one sliced onion; fry until clear, then add two cloves of garlic chopped, one-half cup of orange juice, two cups of tomato pulp, half a cup of hot water and three chopped pimentos. Bring this to a boil and add three pounds of striped bass cut in pieces two inches thick. Add a season- ing of salt and pepper, cover and simmer for twenty-five minutes. While the fish is cooking fry six slices of French bread in hot olive oil to a nice brown. When well cooked rub the bread with garlic, place on the bread on a hot plat- ter the cooked fish, and pour over all the sauce. Garnish with chopped parsley and lemon slices.

Boiled Lobster.

For a nice lobster dish split two boiled lobsters in two length- wise, remove the meat and cut in cubes. Place in a saucepan four tablespoons of butter, and when hot, add half a cup of finely- chopped young onion and one clove of garlic mashed fine. Cook until the onion is clear and add half a pint of cream sauce, one teaspoon of mustard, one teaspoon of tarragon vinegar, and a sea- soning of salt and paprika. Cook until well blended and then add the diced lobster meat. Heat and then place the lobster mixture in the lobster shells, sprinkle over grated Swiss cheese, dot with but- ter and bake to a nice brown. Garnish with lemon slices.

Fashion's Forecast

by Annabel Worthington

LADIES' AND MISSES' ONE-PIECE DRESS.

For serviceability and good style, this model is unrivalled and may be made up in any one of the popular woolen materials like jer- sey, tricotine or serge. It hangs straight from the shoulders and has long sleeves.

The ladies' and misses' one- piece dress is cut in sizes 14, and 16 years, 36, 38 and 40 inches bust measure. Size 36 re- quire 3¼ yards 40-inch material. Separate collar and cuffs require ¼ yard 27-inch material. Price 15 cents.

The Fall and Winter issue of the FASHION MAGAZINE is now ready. It contains over 300 styles, several dressmaking les- sons, etc., and is, undoubtedly a book which every woman who wants to dress well and wants to see her family well dressed should have. Price 10c a copy.

No patterns are kept in the Los Angeles office of The Times. To get patterns send the price, in stamps or well-wrapped coins, and the number and size of the pat- terns desired to this address:

FASHION DEPARTMENT,
Los Angeles Times,
220 S. Wells St.,
CHICAGO, ILL.

All orders will be handled by this branch office in Chicago and in order to eliminate the delay in forwarding we have arranged to have orders sent direct to the Chi- cago office.

DAMAGE SUIT ENDS.

Case Involving Love and Poison Charges is Dismissed.

Because he believed his employ- er, Charles J. Lombardo, a South Pasadena barber, had attempted to create marital discord in his home Ralph Dalto is said to have at- tempted to poison Mr. Lombardo. He was arrested and later released. He then sued his employer for $20,- 000, charging false arrest. When the damage suit came up for trial in Department Fourteen of the Su- perior Court yesterday it was found that Mr. Dalto had dismissed the case.

Mr. Dalto charged sometime ago that Mr. Lombardo was responsible for his domestic troubles. He then is said to have gone to his em- ployer's living rooms over the bar- ber shop and put strychnine in the sugar. He was arrested on this charge and at a justice's hearing was released. He then brought suit.

HER ROMANCE ENDS.

Wife Who Married Soon After She Left School Gets Divorce.

Shortly after she was graduated from the Manual Arts High School, Wanda E. Kletting married Jou- bert N. Kletting. The union was short-lived. Yesterday she was in Judge Summerfield's court seeking a divorce and was granted a decree. First she sued for separate main- tenance and was awarded tempo- rary alimony. Mr. Kletting disap- peared, it was stated, and then Mrs. Kletting changed her suit to ask for a divorce. She was granted alimony of $25 a month.

SOCIETY.

BY VIRGINIA WOODS.

As Courtesy to Mrs. Hutchison.

The wife of Admiral Hutchison was honor guest at the elaborate- ly appointed tea at which her cousins, Mrs. Addison Bentley Jones, Mrs. J. A. H. Kerr and Mrs. Robert Jay Kerr entertained yesterday afternoon at the Los Angeles Country Club.

The women received their guests in the lounge and tea was served in the card rooms. The rooms were decorated with bas- kets filled with peach blossoms, pink roses, Scotch heather and other spring blossoms. A group of girls and young matrons as- sisted. There were 200 callers.

To Compliment Three.

Mrs. Charles M. O'Leary is ar- ranging a luncheon for February 1 at the Vista del Arroyo, Pasa- dena, in honor of Mrs. George Fusenot and Mrs. Violet Stone, who are to leave soon for a tour of Europe, and for Mrs. Hutchi- son, wife of Admiral Hutchison. She is to have fifty guests.

At Dinner and Opera.

Justice and Mrs. Frank G. Fin- layson were hosts at a small din- ner party last evening followed by a loge party at the opera to see Lohengrin. Their guests were Mr. and Mrs. Joseph H. Call, Mr. and Mrs. Chester T. Hoag, and Dr. and Mrs. R. Wernick. Mrs. Finlayson has just returned from Wilkes- barre, Pa., where she went to visit her son-in-law and daughter, Mr. and Mrs. Charles Forve and their two children.

Mrs. Charters to Give Tea.

Mrs. George A. Charters of 675 South Ardmore avenue is to en- tertain at a tea next Tuesday in honor of Mrs. A. R. Brinig of New York and wife of Admiral Hutchison. She is asking fifty guests and will be assisted in receiving by Mrs. W. E. Bigelow of Cleveland, and Mrs. E. B. Rivers and Mrs. J. A. H. Kerr. Mrs. Brinig is a house guest of Dr. and Mrs. Arthur S. Burgess and they are arranging two din- ners in her honor, the first to be given next Saturday at the Los Angeles Country Club and the other on the following Saturday.

Mrs. Doran's Luncheon.

Mrs. William Doran was hostess at a smart luncheon yesterday at the Vista del Arroyo Hotel in Pasadena.

At Hotel Huntington.

One of the pretty courtesies ar- ranged for Lady Henry of London just before she went East was the luncheon given by Mrs. J. Cramp- ton Anderson at the Hotel Hun- tington on last Saturday. Besides Lady Henry the guests were Mrs. Edward Laurence Doheny, Mrs. Michael J. Connell, Mrs. Richard Jewett Schweppe and Mrs. Ben- ton Van Nuys.

At Dinner-Dance.

Mr. and Mrs. Frank Ryan are planning a dinner-dance for the evening of Saturday, February 4 in honor of Mrs. A. R. Brinig of New York. It will be held at the Los Angeles Country Club.

Mrs. Hardacre to Entertain.

Mrs. Ralph B. Hardacre is ar- ranging a luncheon for the first week of February at the Californ- ia Club.

For Bride-Elect.

Mrs. Mallery White and Miss Jean Webster are to entertain at tea this afternoon in honor of Miss Esther Roen, bride-elect of James Holmes. The affair is to be at the Webster home. Mrs. John E. Owen is to give a dinner for the couple tomorrow evening and Mrs. Melville George and Mrs. Russell Buffum are to entertain shortly for the bride-elect. The wedding will take place next Wednesday.

For Mrs. Duffie.

Mrs. Claire Duffie of Berkeley who is visiting her mother, Mrs. William J. Chichester is to be honoree at a luncheon that Mrs. Cecelia M. White and Miss Valen- tine Hernandez will give today at their home on Harvard Boule- vard. Mrs. White gave another luncheon a few days ago for Mrs. Herman Dick and Mrs. David Jef- fries, both of Chicago.

Mrs. Anthony Back.

After a long absence in San Francisco and New York Mrs. Earle G. Anthony is in town again and is domiciled at her new home at 966 South Berendo street where she will be at least six months. Mr. Anthony is still in the East on business but will join his fam- ily shortly.

Mrs. Clarke.

Mrs. Robert D. Clarke is ex- pecting to entertain at luncheon on Friday with a loge party af- terwards at the Philharmonic con- cert. Her luncheon will be at the California Club.

At Dinner-Dance.

Mrs. D. O. Miller is to be hos- tess at a dinner-dance at the Los Angeles Country Club next Sat- urday evening and will have a company of fourteen.

Mr. and Mrs. Earl's Dinner.

Mr. and Mrs. J. W. Earl of Hollywood were hosts at a dinner party last evening at the Holly- wood Country Club. Their guests were Mr. and Mrs. Harry Peters- meyer, Mr. and Mrs. Charles H. Fayram, Mr. and Mrs. George W. Shugars, Mr. and Mrs. W. O. Sampson, Mr. and Mrs. Alfred A. Love, and Mr. and Mrs. John A. Van Pelt.

Gay Supper-Dance.

Mr. and Mrs. Fred Lewis, win- ter residents at the Beverly Hills Hotel were hosts at a delightful supper-dance there last evening.

Wife of Late Gov. Higgins Here.

A prominent visitor at the Hotel Maryland, Pasadena, is Mrs. F. W. Higgins of Olean, N. Y., wife of the late Gov. Hig- gins of New York. Her sister, Mrs. J. D. Cameron also of Olean is with her.

Mr. and Mrs. Chapman.

Mr. and Mrs. Charles C. Chap- man are enjoying a week's visit in San Francisco with relatives.

If you buy good coffee and the air steals its goodness—then you've lost what you paid for—strength, aroma and flavor.

But our new cover protects the smacking goodness of M·J·B Coffee as carefully as the massive door of a safe protects your valuables.

M·J·B Coffee —it's ever fresh

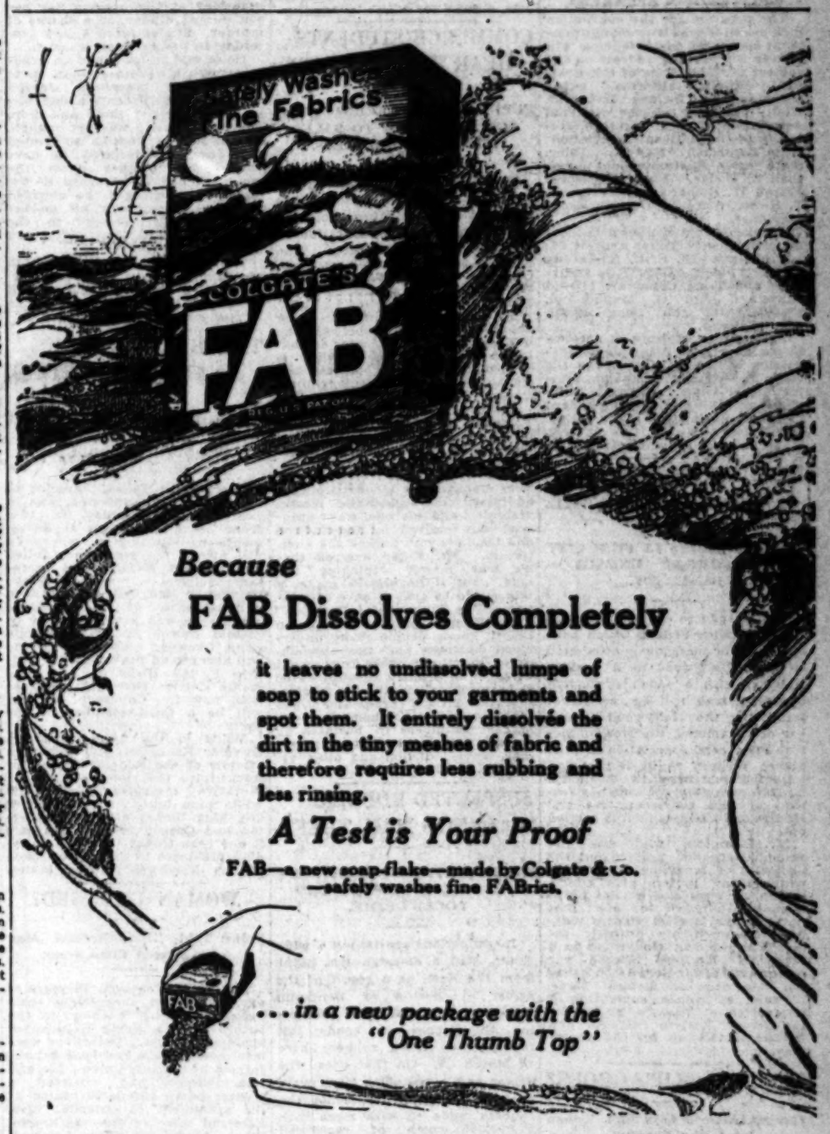

Because

FAB Dissolves Completely

it leaves no undissolved lumps of soap to stick to your garments and spot them. It entirely dissolves the dirt in the tiny meshes of fabric and therefore requires less rubbing and less rinsing.

A Test is Your Proof

FAB—a new soap-flakes—made by Colgate & Co. —safely washes fine FABrics.

... in a new package with the "One Thumb Top"

Vienna Art Shop

QUITS BUSINESS

Closing Our Entire Stocks of

Hand-Embroidered Models — Luncheon Sets, Table Covers, Scarfs, Pillows, Napkins, Towels, Silk Sweaters

Every Article Must Go! ½ Price ½

Luncheon Set, Stamped 95c
Pillow Cases Stamped on Best Tubing, a pair 95c
Children's Dresses Made up on fine Batiste Ready to Embroider 95c
Pillowtops, Center Scarfs Tinted on Pure Linen Less than ..... ½ Price
Tie Silk, 250 yards 95c
Sweater Silk, 175 yards 95c
FLEISHER'S YARNS Shetland Floss, Germantown Balls and Skeins 20c

823 South Hill, Opposite Hamburger's

Cuticura Healed Eruptions On Baby's Arms Body and Legs

"My baby's trouble began with little red spots on her arms, body and legs. After a time the eruptions got bigger and itched terribly caus- ing her to scratch and irritate the affected parts, and I had to change her clothing quite often to relieve her. She was cross and fretful and would toss about in her bed and keep me awake for hours.

"I sent for a free sample of Cuti- cura Soap and Ointment and after using them about four days she got relief. I bought more and in three weeks she was healed." (Signed) Mrs. A. Elkins, 858 W. So. Temple St., Salt Lake City, Utah.

For every purpose of the toilet and bath, Cuticura Soap, Ointment and Talcum are wonderfully good.

Sample Each Free by Mail. Address: "Cuticura Lab- oratories, Dept. X, Malden 48, Mass." Sold every- where. Soap 25c. Ointment 25 and 50c. Talcum 25c. Cuticura Soap shaves without mug.

REALTORS OFF TO CONVENTION

Special Train Will Leave Los Angeles Tonight.

Sessions Open in Oakland Thursday Morning.

C. C. C. Tatum Likely to be New President.

The Realtors Special, bearing more than fifty realtors from Los Angeles and neighboring communities, will leave at 6 o'clock this evening for Oakland, where the annual convention of the California Real Estate Association is to be held. The convention opens Thursday morning, and will continue through Friday, closing Saturday afternoon with an automobile ride.

Special arrangements have been made with the Southern Pacific for the transportation of the delegates from the ten counties of Southern California. The Realtors Special will be run as the second section of the "Owl." The delegation will be headed by O. A. Vickrey, chairman of the transportation committee, and C. C. C. Tatum, first vice-president of the State association.

LOCAL MAN PRESIDENT.

Mr. Tatum, is the only candidate in the field for the office of president of the association, to succeed Fred E. Reed, incumbent, whose term expires with the close of the convention. It has been the custom in the past to elect the first vice-president of the organization to the office of chief executive, and it is expected that there will be no exception to the rule. This will mean that the State headquarters will be transferred to Los Angeles.

A strong delegation from Santa Ana will attend the convention, with the view of making a bid for the 1923 convention. The Santa Ana board has the support of the ten other counties of Southern California, and it is believed that the neighboring community stands a good chance of carrying away the honors.

Frank Ryan, president of the local board, left last night for Oakland in order to be present at the meeting of the board of directors of the organization, to be held today.

WELL-KNOWN SPEAKERS.

The program for the convention includes addresses from many prominent speakers. Gov. Stephens will deliver the opening address on the subject of "The Place of the Realtor in Building California." Other speakers will include Irving B. Hiett, president of the National Association; Tom S. Ingersoll, secretary of the National Association; State Controller Ray L. Riley, State Bank Superintendent Jonathan S. Dodge, State Treasurer Friend W. Richardson, and Edwin T. Keiser, State Real Estate Commissioner.

Speakers from Southern California will include Harry Culver, W. I. Hollingsworth, C. C. C. Tatum, Allan C. Steele of the Title Insurance and Trust Company, Harold Janss and John G. Munholland, president of the Long Beach Realty Board.

Among the subjects of interest to realtors to be taken under discussion are such matters as the "Own Your Home" campaign, renting and leasing, appraisals, subdivisions, multiple listing, standard forms, financing of realty deals, mortgages, highways, title policies, taxation, publicity and advertising.

HOLLYWOOD WILL DEFEND FAIR NAME.

ORGANIZATIONS IN FILM CITY TO COMBAT UNFAIR PUBLICITY.

Propaganda to combat magazine and newspaper articles which have carelessly or maliciously attempted to paint Hollywood as a modern Babylon with a touch of Sodom and Gomorrah will be sent out jointly by the Hollywood Chamber of Commerce, the Motion Picture Producers' Association and the Screen Writers' Guild, if the plan proposed yesterday by Benjamin B. Hampton at a get together session of film representatives and Hollywood business men is carried out.

Mr. Hampton, who was the principal speaker, pointed out the necessity of removing the smirch which some writers give Hollywood. He suggested a joint propaganda committee to see that novelists and special writers visiting Hollywood are properly escorted and shown Hollywood as it really is. He also favored war on the type of landlords who hang out "no dogs or movies" signs.

Frank E. Woods, supervisor of production at Lasky's, spoke for the Screen Writers' Guild, and Wedgwood Nowell for the photoplayers.

HOLDS JACKIE'S GOODS?

Cinema Actress Says Mrs. Cohen Kept Her Furniture.

Jackie Saunders, cinema actress, and her husband, E. D. Horkheimer, yesterday asked Dep. Dist.-Atty. McClelland to issue a complaint against Mrs. Juanita M. Cohen, who, they said, wrongfully held two rocking chairs and a couch, valued at $155.

Jackie Saunders was named as co-respondent by Mrs. Cohen when she filed suit against J. Warde Cohen, then head of J. Warde Cohen, Inc., owner of a millinery store in the Brack-Shops.

Mr. McClelland was advised that Jackie Saunders's furniture was in the millinery shop and was ordered to be sent to her home at 620 South Normandie street by her brother, Edward Saunders, but that Mrs. Cohen had it sent to a storage warehouse.

The actress and her husband were advised to seek a writ of replevin for the articles.

ANGELENOS WILD TOUR.

Mr. and Mrs. J. F. Mullin, Miss Florence Mullin, John Mullin, Mr. and Mrs. Francis Whitaker, Mrs. M. L. Skelley, Dr. and Mrs. H. I. Nance and others of Los Angeles will leave on the 25th inst. for a tour of the Mediterranean, Egypt and the Holy Land and later an automobile tour of Europe, under direction of D. F. Robertson of Los Angeles.

OFFICERS GET PRIZE PACKAGE.

Seeking Owners of Whisky Shipped by Express from Mexico.

Prohibition Enforcement Agents Miller and Mosher are looking for the owner of forty-seven pints of excellent whisky. The value of the stuff is about $500.

The package was shipped to this city by Jose Garcia of Calexico, but in handling it at the office of the American Express Company the card containing the name of the addressee was lost.

One of the bottles was shattered and the telltale liquor ran over the floor in the office of the express company.

BEGIN WORK ON TRAFFIC REGULATION

Members of Commission Start Study of Problem of Relieving Congestion.

With the dividing up of various traffic problems among committees, the new Greater Los Angeles Traffic Commission, which was organized at the suggestion of Chief Engineer Osborne of the Board of Public Utilities, has begun its task of making a comprehensive survey of conditions in Los Angeles.

At a meeting of the executive committee held yesterday at the Union League Club, a report presented by Chairman Osborne, outlining the various angles of the traffic problem to be investigated, was adopted by the committee. These include the making of an airplane photograph of the congested district of the city, studying vehicular parking conditions and reporting on methods of handling and regulating pedestrian traffic downtown, and on opening of new streets to relieve congestion.

COMMERCE STUDENTS HEAR BUSINESS TALK.

PUPILS AT POLYTECHNIC HIGH SCHOOL LISTEN TO SALES MANAGER'S ADDRESS.

The department of commerce of Polytechnic High School has launched a get-together campaign to link business and education, it was announced yesterday. The work is being conducted by G. E. Lain, head of the department, with the assistance of Miss Monette O. Todd.

Mr. Lain says he hopes to bring about a closer relation between the business man and educator so that instructors may know what is needed for success in business and train students to meet its requirements.

Each week, usually Tuesday or Thursday, a speaker from some business house tells the story of business and its needs from his or her particular standpoint.

J. M. Kemp, advertising and sales manager for Jacoby Brothers, addressed the assembled classes yesterday and his talk was enthusiastically received by the students and teachers who packed the auditorium. Mr. Kemp averred that he was merely "thinking out loud," but if he should make a talk would be glad to have his subject—"The Romance of Business."

Mr. Kemp expressed the opinion that if young people really understood business and the opportunities it actually offers, they would be eager to prepare themselves for a business rather than a professional or artist's career and urged them to really fit themselves for higher usefulness in business by actually knowing arithmetic, grammar, correct diction and other essentials.

SUSPECTED ROBBER DENIES MAIL THEFT.

INVESTIGATIONS COVER WIDE RANGE, IS REPORT ON LOCAL CRIME.

Investigations are taking a wide range, said a dispatch last night from the East, as a result of the arrest at Boston of Benjamin Greenberg, charged with attempting to dispose of bonds lost in the mail truck robbery here of March 4. On that date the driver and a postoffice clerk were chained to the truck while the robbers made off with more than $1,000,000 worth of registered mail. The dispatch from Boston stated that thousands of dollars' worth of securities, believed to have been stolen at Los Angeles, have been disposed of in Boston.

Greenberg pleaded not guilty when arraigned yesterday before a Federal commissioner in Boston. He was held in $5000 bond for a hearing Saturday. He told the police he had received the bonds from a New York man.

FILMS DRAW CROWD.

Over Thousand Spectators at Legion Stadium.

More than 1000 tourists and film fans watched Wanda Hawley "shooting" motion picture scenes yesterday afternoon in "Making the Movies," staged at the Hollywood Legion Stadium by Clarke Irvine.

The spectators were taken through the various departments of a studio, and a dozen scenes were actually "shot" on the "set."

Walter Long, William Buckley and Bud Marshall appeared with Miss Hawley. Doris Deane demonstrated just how makeup is put on, and a Lasky cameraman with various other members of a director's staff, made the exhibition realistic.

Next Tuesday afternoon Norma Talmadge is scheduled to enact scenes from a current production.

ALL-YEAR CLUB GETS COUNTY AID

Supervisors of Riverside Vote Funds to Help Work of Advertising State.

Riverside county, through its Board of Supervisors, has officially joined in the All-Year movement, according to an announcement made yesterday by the All-Year Club of Southern California. The Riverside Supervisors have voted an appropriation of $1500 to help in this year's advertising campaign that will inform the East of the delightfulness of Southern California as a place of residence twelve months in the year.

The action of the Riverside Supervisors followed a luncheon given last week by the All-Year Club, in which information regarding this work was given to the Supervisors of the Southland counties. At the luncheon, D. H. Jones of the club's executive committee was invited to address the Riverside Supervisors.

In addition to the fund voted by the Supervisors, Riverside county will give as much more again through its various local chambers of commerce, and through the Clearinghouse Association at Riverside. Announcement of subscriptions from these sources is expected within a few days.

The action at Riverside means that six of the Southern California counties are now financially back of the All-Year Club—Los Angeles, Orange, Riverside, San Bernardino, Santa Barbara and Ventura counties. San Diego has indorsed the movement, but is not expected to join financially, as the San Diego-California Club is working along similar lines.

DISPUTE ON RELIGION CAUSES MURDER CASE.

BROTHERS' ARGUMENT LEADS TO MOTHER'S DEATH, IS EVIDENCE.

An argument over religion was the indirect cause of the death of Mrs. Elizabeth Studer, aged 55 years, of Sawtelle, it was stated yesterday at the hearing of her son, Joseph Studer, on a charge of murder. Studer faced a jury yesterday in Judge Avery's court.

He is said to have had an argument with his brother, John, as to the value of preachers. Joseph declared that 10 cents a day was too much to pay them and John believed that $10 was not enough. The argument became so heated that Joseph is declared to have chased his brother down the street. When he returned to the house, it is charged, he engaged in an argument with his mother and shook her. She fell to the ground beneath the porch and died soon after.

The son's attorneys stated in his defense that he did not harm his mother but that she died of a hemorrhage. The case will go to the jury this afternoon.

THREE TO ATTEND NATIONAL MEETING.

CALIFORNIANS GOING EAST FOR INQUIRY ON FOOD PRODUCTS PROBLEMS.

George H. Hecke, director of agriculture for California, was in Los Angeles yesterday, en route from his headquarters at Sacramento to Washington, where he will attend the conference called by President Harding and Secretary Wallace to inquire into the production and distribution, in a national sense, of food products. Mr. Hecke was joined here by G. Harold Powell of the California Fruit Growers' Association, who will also attend the meeting. President F. H. Bixby of the California Cattle Growers' Association, now in Colorado Springs, will be a third member of the party.

While in the national capital, Director Hecke will take up with officials of the Federal Bureau of Agriculture the question of preventative measures against the white pine blister rust, which is attacking timber of the Washington and Oregon forests. He says it has been traced from the Canadian provinces to the timber lands of the Northwest border States.

WOMAN DRUGGED?

Police Told That Masked Man Administered Chloroform.

Mrs. D. F. Peterson, 26 years of age, was found unconscious early yesterday by her husband in the bathroom of a North Hope-street apartment-house. Detectives were informed that she had been chloroformed by a masked man. Mr. and Mrs. Peterson had attended a theater party and later visited at the apartment of friends. Mrs. Peterson went to the bathroom. When she did not return her husband investigated.

JAIL SAILOR FOR ATTACK ON WOMAN.

W. J. Skelton, who was asserted to have called a group of sailors to assist him when placed under arrest by Patrolman W. P. Brennan for a reputed attack upon a woman, was sentenced yesterday by Police Judge Richardson to serve ninety days in jail. The melee was at Second and Spring streets. Skelton is said to have torn the woman's skirt. She refused to give her name. An additional complaint of vagrancy was filed by the officer.

HYPODERMIC NEEDLE STORY TOLD BY GIRL.

Miss Kitty Seaberry, 18 years old, was taken to the Receiving Hospital yesterday afternoon in a hysterical condition, screaming that a mysterious man had jabbed a hypodermic needle into her arm as she stepped from a street car at East Ninth and Maple avenue.

She had run to a restaurant where she is employed and fainted in the entrance. Police Surgeon Crossan, who attended the girl, said there was no evidence of the narcotic injection.

The Piano Sale Now in Progress Fifth Floor

Hamburger's Established 1881

"Toledo" Fireless Cooker Demonstration Fourth Floor

Great Savings For Those Who Shop at Hamburger's

BABY DAY

Complete Layette, Very Special On Wednesday—19.80

Thirty-three pieces—all essentials—this price almost 20% less than usual. The better garments in every instance are included: 3 silk and wool vests, 3 Arnold Knit Binders, 3 Arnold Knit Gowns, 3 hand-made dresses, 3 outing flannel Gertrude petticoats, 3 pairs silk and wool hose, 2 outing flannel wrappers, 1 double blanket, 12 birdseye diapers.

39-Piece Layette, Special 26.95

Another Baby Day feature—3 silk and wool vests, 3 Vanta binders, 3 outing flannel gowns, 4 hand-made dresses, 3 outing flannel petticoats, 3 pinning blankets, 1 nainsook petticoat, 12 diapers, 2 pairs bootees, 1 sacque, 1 blanket.

Many Other Layettes in Various Combinations—convenient for mothers to select.

Silk and Wool Shirts, 1.65

—a group of the regular 2.25 shirts—reduced for Baby Day. Well made, flat seams, fastening in back. Infants' size only.

Birdseye Diapers, 1.65 Doz.

Twelve in sanitary package, size 24x24. Regular 2.00 packages.

Very Special Prices on Every Day Essentials

Double Crib Blankets, 30x40, at 1.75
Silk and Wool Hose, Infants' to 3-year sizes 55c
Infants' Outing Flannel Wrappers 1.00
Outing Flannel Gertrudes, long 50c
Outing Flannel Pinning Blankets 50c

Consult the Nurse At Hamburger's

—in the Baby Shop. Her wealth of knowledge is proving an invaluable help to mothers.

The Vanta Library At Your Service

—and so many, many mothers are taking the books home. Everyone is welcome to use them.

Every Winter Hat and Coat in the Baby Shop—Reduced!

(Hamburger's—Baby Shop—Second Floor—Today)

2000 Pairs Women's Fine French Kid Gloves

Sale 1.00 Pair Price

Final grouping and drastic price-lowering on fine quality gloves that remain from several sales recently featured.

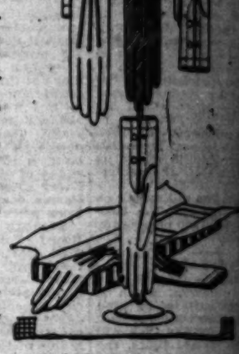

A few gloves remaining from each sale group — when combined, give complete choice of all sizes—all colors—P.K. and overseam styles, one and two-clasp gloves—at this sensational price, 1.00!

Every Glove Originally From Hamburger's Fine, Regular Stocks—Perfect Quality, Imported French Kid Gloves

Gloves unheard of at 1.00—except in an instance like this, where broken lines are combined to sell at a final price reduction.

(Hamburger's—Main Floor—Today)

Sale of La Tausca Pearls!

Purchased by Hamburger's at Half Price—Marked Accordingly For the Sale!

—another triumph for Hamburger's as a merchandising power! Local representative sold all the famous French filled La Tausca pearls that they had in stock to Hamburger's for the January Sales. The saving to us was half—the saving to you is half!

Every strand in an exquisite gray velvet box—every one bearing the quality tag.

35 Necklaces, 18-inch, graduated, sale .....
43 Necklaces, 18, 24, 30-inch, graduated, sale .....
20 Necklaces, 18 and 24-inch, graduated, sale .....
15 Necklaces, 24 and 30-inch, graduated, sale .....
5 Necklaces, 18, 24, 30-inch, graduated, sale .....

All first quality—well known Panama Pacific, Martha Washington, Lady Grey, Diana Opera, Batava and Marquette qualities among them.

(Hamburger's—Main Floor—Today)

Drapery Sale!

Marquisette, 18c Yard

A foremost value in the January Sale! Standard quality—Firm, crisp finish, open weave—a marquisette you would not believe could be only 18c—nor could it except through a fortunate purchase and the closest marking. White, ivory, ecru—36 inches wide. Just 500 yards.

New Cretonnes, 1.00 Yard

Reproductions of imported patterns—even the linen weaving has been so cleverly copied that one sees the exquisite imported pieces reflected in these sale cretonnes. Wonderful colorings—gorgeously rich patterns—the spot of color for sun-room, living-room and dining-room. All 36 inches wide.

Loom Lace Curtains, 2.95 Pair

Unbelievable at 2.95—curtains ideal for apartment-houses, hotel or private homes—the firm, heavy quality that not only looks the part of a higher priced curtain, but wears as only the better curtains can. Width 30 inches—length 2½ yards—each with two-inch insertion and 2-inch lace edge.

Swiss and Voile, 55c Yard

with colored dots woven in—or plain white with figures and stripes—superb for the dainty, ruffled curtains. Sensational at 55c a yard.

Cushions, 2.95 Each

Silk poplin, round, floss filled, 22-inch size. Silk fruit finish at the top. Just 100 to sell at only 2.95 each.

(Hamburger's—Third Floor—Today)

Heavy Quality Crepe de Chine Envelope Chemise, 2.45

Hurry! If You Want to Share the Wonderful January Sales Economies

Many value points come to mind as one sees the group! Quality, color choice, trimming—these but three of them. There still remains a glorious variety—the price but 2.45 at Hamburger's.

Crepe de Chine Gowns, 3.95

Lovely crepe de chine gowns—to say nothing of the exquisite Radium envelope chemise at the same low price, 3.95. These in Hamburger's January Lingerie Sale—but be sure to make selection at once.

(Hamburger's—Second Floor—Today)

ART CLUB ATTRACTS MANY NEW MEMBERS.

SIXTEEN ARTISTS ADMITTED AT ONE SESSION OF ORGANIZATION.

Sixteen new members have been admitted to the California Art Club during the current season, it was announced yesterday. This is the largest number of artists ever annexed to that organization at one session of the jury of selection, and is larger than the charter membership of the club.

The club officials stated that artists from all parts of the country are rapidly coming to live in Los Angeles and also many young Californians are attracting favorable notice by their work.

Following are the new members: Theresa Paddock, Arthur T. Foster, Adelia De Forest Merwin, Jiguel Lanos, H. T. Aulman, A. H. Knott, Eve Stephey, Mr. Edwards, Bernard Henke, Leyland S. Curtis, Walter F. Bucha, F. Tolles Chamberlain, F. Bennett, Roy Walter James, Frederick Zimmerman and J. Steven Ward.

Among the recent activities of the club was an entertainment given Sunday by the MacDowell Club at which President Dana Bartlett and Vice-President Katherine W. Leighton of the California Art Club were guests of honor. Mrs. Leighton in an address pointed out the need for a centrally located exhibiting gallery for regular monthly exhibits of notable work among the artists.

PICKPOCKETS ROB MAN OF FAT ROLL.

Charles Erickson of Big Bear Valley reported to the police yesterday afternoon that pickpockets stole $1400 from him. He had $200 and drew $1200 more from a bank at Sixth and Main streets. Then he walked to the Westminster Hotel and took the elevator to the fourth floor. When he reached his room he discovered the loss. Detective Sergeants Finlayson and Slaughter were detailed to investigate.

OFF TO SAN QUENTIN.

The request of Angelo Scoffani, who applied for probation after having pleaded guilty to three burglaries, was denied yesterday by Judge Shenk. He was sentenced to San Quentin prison for from one to fifteen years.

POSTAL SAVINGS IN CITY NEAR MILLION.

Los Angeles ranks sixteenth among the cities of the country in the total amount of deposits in the Postal Savings Bank, according to a summary of December activities in that department, issued yesterday. The amount credited to Los Angeles depositors is $904,376. The total deposits for the United States are given as $146,500,000 at the close of the month, a decrease of only 1 per cent, despite heavy withdrawals on account of the holiday season.

MAILS TAX BLANKS.

Collector Sends Out First Income Report Papers.

The first shipment of income tax blanks, known as 1040A, to be used by persons having an income of $5000 or less, will be placed in the mails today by Internal Revenue Collector Carter. There will be 105,000 such blanks.

The blanks providing for corporation and other form of returns will not be available for a few days.